

PARKS AND OPEN SPACES STRATEGY

London Borough of Barking and Dagenham

Section 2 - Technical Appendices
and Evidence Base

PROJECT TITLE: A1763 London Borough Of Barking and Dagenham Parks and Opens Spaces Strategy

Client: The London Borough of Barking and Dagenham

| Version | Date | Version Details | Prepared by | Checked by | Approved by Principal |
|---------|------------|--|--|--------------------------|-----------------------|
| V1.0 | | | Jon Sheaff, Peter Neal, Tim Gill, Sarah Williams, Aniela Zaba, Margarida Oliveira, Julia Halasz, Visakha Sroy, Tom Jackson, Erin Gianferrara, Duncan Royle, Ian Dickie | Jon Sheaff Peter Neal | Jon Sheaff |
| V2.0 | 22.06.2017 | Additional information provided within Section 1.3 Benchmarking and standards; Section 6.0 - Events in Barking and Dagenham and Section 7.0 - Play provision in Barking and Dagenham | Jon Sheaff, Tim Gill | Jon Sheaff | Jon Sheaff |

This document has been prepared for the London Borough of Barking and Dagenham by:

Jon Sheaff and Associates

Unit 5.1, Bayford Street Business Centre

London

E8 3SE

www.jonsheaff.co.uk

Study team: JSA

Jon Sheaff
Margarida Oliveira
Julia Halasz
Visakha Sroy
Tom Jackson
Peter Neal
Tim Gill
Sarah Williams
Aniela Zaba
Erin Gianferrara
Duncan Royle
Ian Dickie

Acknowledgements

The project team would like to thank LB Barking and Dagenham for contributing to the analysis, providing the necessary data and guidance in a timely matter.

CONTENTS - SECTION 2

TECHNICAL APPENDICES AND EVIDENCE BASE

| | | | | | | | | |
|------------|--|-----------|-------------|---|-----------|-------------|---|-----------|
| 1.0 | The Strategic Policy Context | 5 | 7.0 | Play provision in Barking and Dagenham | 38 | 11.0 | Public Consultation and Engagement | 64 |
| 1.1 | Planning context | | 7.1 | Evidence base on outdoor play and its benefits | | 11.1 | On-line questionnaire | |
| 1.2 | Barking and Dagenham corporate strategies | | 7.2 | Benefits of outdoor learning in natural spaces | | 11.2 | Public consultation events | |
| 1.3 | Benchmarks and standards | | 7.3 | Existing pattern of outdoor play provision | | 11.3 | Masterplan consultations | |
| 2.0 | Baseline characteristics | 11 | 7.4 | Best practice considerations | | 11.4 | Meeting with the Barking and Dagenham's Access and Planning Forum | |
| 2.1 | Strategic context | | 7.5 | Programming and events | | 11.5 | Meeting with the BAD Youth Forum | |
| 2.2 | Topography, geology and habitats | | 7.6 | Recommendations | | 11.6 | A workshop with Northbury Primary School | |
| 2.3 | Settlement patterns | | 8.0 | Food growing in Barking and Dagenham | 44 | 11.7 | Meetings with council officers | |
| 2.4 | Demographics and ethnicity | | 8.1 | Why grow food in parks? | | 11.8 | Action Plan workshop | |
| 2.5 | Health | | 8.2 | Green space, gardening & health | | 11.9 | Discussions with neighbouring authorities | |
| 2.6 | Education | | 8.3 | Health impact of food growing | | 11.10 | Social media comments | |
| 2.7 | Green Infrastructure | | 8.4 | Community and social impact of food growing | | 11.11 | Summary of findings | |
| 2.8 | Crime and anti-social behaviour | | 8.5 | Educational impact of food grow | | 12.0 | Capital Investment Strategy | 69 |
| 2.9 | Housing supply and growth | | 8.6 | Food growing and climate change | | 12.1 | Regeneration Area renewal | |
| 3.0 | Value of parks and green spaces | 18 | 8.7 | The business case for food growing | | 12.2 | External funding | |
| 3.1 | The economic value of greenspace | | 8.8 | Food growing in Barking & Dagenham | | 12.3 | Other external funding options | |
| 3.2 | The social value of greenspace | | 9.0 | Outdoor playing pitch provision in Barking and Dagenham | 52 | 12.4 | Barking and Dagenham Council capital investment | |
| 3.3 | The environmental value of greenspace | | 9.1 | Playing pitch strategy | | 12.5 | Conclusion | |
| 4.0 | Barking and Dagenham's greenspace | 20 | 9.2 | Implementation of the outdoor playing pitch strategy (OPPS) | | 13.0 | Future funding and governance options for Parks and Open Spaces | 72 |
| 4.1 | Greenspace provision | | 10.0 | Corporate Natural Capital Accounting in Barking and Dagenham | 54 | 13.1 | Future funding streams | |
| 4.2 | Barking and Dagenham indicators | | 10.1 | Executive summary | | 13.2 | Alternative governance models | |
| 5.0 | Quality Assessment | 26 | 10.2 | Introduction | | A.0 | APPENDICES | 76 |
| 5.1 | Assessing quality | | 10.3 | Background to CNCA | | A1 | Quality assessment of parks and open spaces - supporting evidence maps | |
| 5.2 | Quality assessment criteria | | 10.4 | Natural capital asset register | | A2 | Play assessment | |
| 5.3 | Recent changes and trends in quality | | 10.5 | Physical flow account | | A3 | Online questionnaire | |
| 6.0 | Events in Barking and Dagenham | 32 | 10.6 | Monetary flow account | | A4 | Public consultations and workshops | |
| 6.1 | Introduction | | 10.7 | Natural capital maintenance cost account | | A5 | Masterplans consultations | |
| 6.2 | Context | | 10.8 | Conclusions | | A6 | Social media feedback and comments | |
| 6.3 | Proposals and reasoning | | | | | A7 | Background to CNCA | |
| 6.4 | Key parks sites | | | | | A8 | CNCA's methodology | |
| 6.5 | Community events | | | | | A9 | Feasibility estimate | |
| 6.6 | Strengthening the events process | | | | | | | |
| 6.7 | Licensing of parks and events infrastructure | | | | | | | |
| 6.8 | Delivery elements | | | | | | | |
| 6.9 | Structure and working practices | | | | | | | |
| 6.10 | Conclusion | | | | | | | |

List of Abbreviations

| | |
|-------|--|
| AAP | Area Action Plan |
| ANGSt | Accessible Natural Greenspace Standard |
| CO2e | Carbon equivalent |
| CNCA | Corporate Natural Capital Account |
| EA | Environmental Agency |
| GIS | Geographic information systems |
| JSNA | Joint Strategic Needs Assessment |
| LBBd | London Borough of Barking and Dagenham |
| MENE | Monitor of Engagement with the Natural Environment |
| NICE | National Institute for Health and Care Excellence |
| ONS | Office for National Statistics |
| ORVal | Outdoor Recreation Valuation Tool |
| OSA | Open Space Assessment |
| SEG | Socio-Economic Group |
| SuDS | Sustainable Drainage System |





THE STRATEGIC POLICY CONTEXT

1.1 THE PLANNING CONTEXT

National Planning Policy Framework (2012)

The NPPF (2012) supersedes a number of planning policy statements and guidance, including PPG17 and its companion guide. It sets out the government's planning policies for England in support of the government's objective to achieve sustainable development. The NPPF also provides a 'framework within which local people and their accountable councils can produce their own distinctive local and neighbourhood plans, which reflect the needs and priorities of their communities.'

Considerable emphasis is placed within the NPPF upon the design of the built environment, stressing the importance of 'high quality and inclusive design for all development, including individual buildings, public and private spaces and wider area development schemes'.

Further emphasis is placed upon the delivery of health outcomes, with developments required to be 'safe and accessible, containing clear and legible pedestrian routes, and high quality public space, which encourage the active and continual use of public areas'.

Local planning authorities should:

'set out a strategic approach in their Local Plans, planning positively for the creation, protection, enhancement and management of networks of biodiversity and green infrastructure'.

Green infrastructure being defined as 'a network of multi-functional green space, urban and rural, which is capable of delivering a wide range of environmental and quality of life benefits for local communities'. Open space is defined as: 'all open space of public value, including not just land, but also areas of water (such as rivers, canals, lakes and reservoirs) which offer important opportunities for sport and recreation and can act as a visual amenity'.

The framework continues:

'Access to high quality open spaces and opportunities for sport and recreation can make an important contribution to the health and well-being of communities. Planning policies should be based on robust and up to date assessments of the needs for open spaces, sports and recreation facilities and opportunities for new provision. The assessments should identify specific needs and quantitative or qualitative deficits or surpluses of open spaces, sports and recreational facilities in the local area. Information gained from the assessments should be used to determine what open spaces, sports and recreational provision is required'.

'Planning policies should protect and enhance public rights of way and access. Local authorities should seek opportunities to provide better facilities for users, for example by adding links to existing rights of way networks including National Trails'.

'Local Plans should take account of climate change over the longer term, including factors such as flood risk, coastal change, water supply and changes to biodiversity and landscape. When new development is brought forward

in areas which are vulnerable, care should be taken to ensure that risks can be managed through suitable adaptation measures, including through the planning of green infrastructure'.

Specifically in respect of Green Belt, the NPPF proposes that 'The fundamental aim of Green Belt policy is to prevent urban sprawl by keeping land permanently open; the essential characteristics of Green Belts are their openness and their permanence.'

This Open Spaces Strategy will discuss all of the strategic planning objectives set out in the NPPF.

The London Plan (2016)

The London Plan (2016) is the Mayor's spatial development strategy for London. The development strategy for Barking and Dagenham will include the managed release of some surplus industrial land for housing and other complementary uses, consolidating the offer of the remaining industrial land. 'Any new development and infrastructure brought forward in this area must avoid adverse effects on any European site of nature conservation importance (to include SACs, SPAs, Ramsar, proposed and candidate sites) either alone or in combination with other plans and projects'.

Policy 7.18 of the London Plan addresses the need for 'protecting local open spaces and addressing local deficiency'. The policy sets out the requirement for LDFs to: 'ensure that future open space needs are planned for in areas with the potential for substantial change such as opportunity areas, regeneration areas, intensification areas and other local areas' and to 'ensure that open space needs are planned in accordance with green infrastructure strategies to deliver multiple benefits'.

Policy 2.18 focuses on green infrastructure and the need to protect, promote, expand and manage the extent and quality of and access to London's network of green infrastructure. Green infrastructure is considered as a multifunctional network that will 'secure benefits including, but not limited to: biodiversity; natural and historic landscapes; culture; building a sense of place; the economy; sport; recreation; local food production; mitigating and adapting to climate change; water management; and the social benefits that promote individual and community health and well-being'.

The London Plan requires London boroughs to develop open spaces strategies to guide the protection, promotion, enhancement and effective management of London's network of open spaces. The Mayor has published (jointly with CABE) best practice guidance on the preparation of open spaces strategies: 'Open Spaces Strategies: Best Practice Guidance' (2009). The London Plan also establishes a hierarchy for public open spaces which includes a distance threshold to be used to assess areas of the capital that have deficiency in respect open space provision¹.

Green infrastructure and open environments: the All London Green Grid

The All London Green Grid Supplementary Planning Guidance (2012) identifies deficiencies and opportunities in respect of London's network of green, natural and cultural spaces and provides guidance on future funding and management. The SPG focuses on 11 Green Grid sub-regions within which the policies and range of projects set out in the guidance can be executed.

Areas of Barking and Dagenham are covered by the Epping Forest and Roding Valley and Thames Chase, Beam and Ingrebourne Green Grid area.

The SPG identifies 6 specific green infrastructure opportunities for this area of London:

1. Improve access, diversify use and improve the quality of the existing open space networks of Barking Town Centre.
2. Promote Abbey Green as the catalyst to create links south through the Gascoigne Estate to Barking Riverside and Beckton District Park to link north to Green Street, Plashet Park and Wanstead Flats.
3. Integrate green infrastructure as part of the regeneration of Barking Riverside with particular emphasis on incorporating flood management/SUDs, conserving and enhancing biodiversity and creating a network of accessible green spaces.
4. Preserve and enhance natural habitats around Barking Creek to establish wetland habitats such as grazing marsh, reed beds, ponds and wet woodland, increasing accessibility with potential for productive uses within Newham, whilst maintaining the navigability of the lower Roding for commercial and leisure use.
5. Create and promote exemplar community led food growing sites across the area making use of underutilised land such as the derelict garages of Barking and Dagenham, Central Park nursery, or the walled garden of Ray Park.
6. Open up the culverted sections of the Goresbrook restoring naturalised river banks and floodplains, providing access along the Goresbrook Link from Parsloes Park through Goresbrook Park and the Barking Riverside development site to the Thames².

The Local Plan, Barking and Dagenham's Core Strategy (2011)

The Local Plan includes a suite of Development Plan Documents (DPD's) and Supplementary Planning Documents (SPD's) The Barking and Dagenham Local Plan is a document which sets out what Barking and Dagenham will look like in 2033 and the policies which will deliver this ambition, and is focused on delivering the council's vision 'One borough; One community; London's growth opportunity'.

The Local Plan includes targets for the number of homes and jobs to be delivered from 2018 to 2033. It sets out the requirements for new transport connections and facilities such as schools and health centres to meet the needs of new and existing residents. The Local Plan will also include those features which people cherish and need to be protected such as parks and historic buildings.

Part of the vision for 2025 is that *'the borough's verdant parks will be connected by a network of tree-lined streets, wildlife corridors, and cycle paths. Barking and Dagenham's natural heritage and biodiversity will be flourishing. The banks of the River Thames and Roding will be rich in biodiversity and offer quality opportunities for recreation and leisure and spectacular views will be enjoyed from inspiring high rise waterfront apartments'*.

A consultation process on the issues to be addressed in the Local Plan took place between October 2015 and January 2016. The responses to this consultation were evaluated and are being used to inform the Draft Local Plan.

The Draft Local Plan is being prepared for a six-week formal consultation during Quarter 2 of 2018 (Regulation 19). At this stage in the plan-making process, the Local Plan will only be changed if there are legal reasons. Amendment need to address whether the Local Plan has been made in accordance with legislative requirements and if the Local Plan is consistent with national and London Plan policy.

Once the consultation on the Draft Local Plan has been completed, the council will consider all comments received and use these to inform the submission version of the Local Plan. The Local Plan will then be submitted to the Secretary of State for an independent Examination in Public (EIP) before the Planning Inspectorate.

The Inspector then will prepare a report for the council and may require changes to be made to the Plan. The final Barking and Dagenham Plan will then be adopted by the council during 2019. This is a decision taken by all Councillors at the Council Assembly.

The Core Strategy emphasises the importance of protecting the borough's parks and open spaces through Policy CM3: Green Belt and Open Public Spaces. This promotes the idea of a greener Barking and Dagenham through:

- Protecting public open space.
- Creating public open space and improving provision in areas of deficiency.
- Supporting the implementation of the East London Green Grid, the Blue Ribbon Network, and the Barking and Dagenham Landscape Framework Plan.
- Protecting and maintaining in accordance with national policy, Barking and Dagenham's Green Belt.
- Safeguarding Barking Park, Parsloes Park and Mayesbrook Park, which have been designated as Metropolitan Open Land, from inappropriate development and affording these sites the same level of protection as the Green Belt.
- Identifying a number of local public open spaces for protection. The Site Specific Allocations DPD will review these designations and confirm what local public open spaces are to be designated as District Parks, Local Parks and Open Spaces and Small Open Spaces in accordance with the London Plan's public open space hierarchy.
- The provision of public open space, where appropriate, with new developments, or developer contributions towards off-site provision of public open space and/or improvement of existing spaces.

A strategic review of local public open space has been conducted to take into account of the council's Parks and Open Spaces Strategy (2003). This work has informed the Site Specific Allocations (DPD). This work will also enable the council's maps of open space deficiency to be updated in line with the London Plan public open space hierarchy. The Site Specific Allocations (DPD) will confirm which of Barking and Dagenham's local public open spaces fall within the London Plan's district parks, local parks and open spaces, small open spaces, pocket parks and linear open spaces classifications.

In respect of Green Belt the Policy states that the protection afforded to the Green Belt and Metropolitan Open Land is consistent (respectively) with Planning Policy Guidance 2 (PPG2) and the London Plan.

Policy CR2: Preserving and enhancing the natural environment, seeks to 'preserve and enhance the borough's natural environment, including all sites of ecological or geological value (whether or not they have statutory protection) and all protected or priority species.

The council will encourage development that enhances existing sites and habitats of nature conservation value (including strategic wildlife and river corridors), or which provide new ones, in particular where this will help meet the objectives of the Local Biodiversity Action Plan for Barking and Dagenham. Improving public access to existing nature conservation sites will also be encouraged.

Developments which would cause significant damage to a Site of Metropolitan or Borough Importance for Nature Conservation, or the population (or conservation status of) a protected or priority species will not normally be granted. Exceptions may be considered where the economic or social benefits of the proposed development would outweigh the nature conservation value.³

Protecting and improving the borough's natural environment contributes to the community priority of 'Making Barking and Dagenham cleaner, greener and safer'.

The Local Plan Development Management Policies (DMP) sets out the borough-wide planning policies that implement the Core Strategy and the policy basis for delivering the long-term spatial vision and strategic placemaking objectives in Barking and Dagenham which are set out in the Core Strategy.

The DMP includes a section on play space that suggests that *'there is an existing deficit of play provision for children and young people in a number of wards and that with projected population increases it is paramount that these shortages are addressed as new development comes on board'*. The DPD provides indicative standards of provision established by the Barking and Dagenham Playing Pitch and Outdoor Sports Facilities Strategy. These are:

- a) Playing Pitches: 0.75 ha of playing pitches per 1,000 people
- b) Multi-Use Games Areas: one MUGA per 1,500 under 16's
- c) Tennis Courts: one tennis court per 2,500 10 to 45 year olds
- d) Bowling Greens: one bowling green per 9,500 over 40's⁴

The Barking Town Centre Area Action Plan

The Barking Town Centre Area Action Plan forms part of the LDF and sets out guidelines that developers must follow if they want to develop land in Barking Town Centre, designated a major centre in the London Plan. It is also at the heart of East London, a major transport centre minutes from the City and pivotal to the wider regeneration of the Thames Gateway and the policy aspirations of the London Thames Gateway Development Corporation.

Referring to Parks and Open Spaces, the AAP highlights the following:

- Although there are many grassed amenity areas within housing estates in the town centre, the plan area contains few parks and public open spaces. Consequently, there are significant areas with deficient access to local parks.
- As well as a need to provide additional parks and open spaces to remedy this deficiency, there are qualitative issues in terms of facilities and environmental quality about the condition of many of the existing parks and open spaces in the AAP area.
- Abbey Green is the most central open space in the town centre, it contains key heritage sites and buildings and is occasionally used for major events. However, it is an under-exploited resource with almost no provision of amenities such as seating areas, sports spaces or play areas for children.
- Although not open space in the usual sense of the word, the publicly accessible banks of the River Roding offer very significant opportunities for informal leisure to the local population. Sites with frontages to the River Roding are likely to be brought forward for development during the plan period and it will be important that the AAP secures enhancements to the continuity and the quality of riverside areas rather than allowing developments to disrupt public access and thus reduce access to informal leisure

One of the eight key objectives of the AAP is to:

- Protect and improve the accessibility, connectivity and quality of parks, play areas and open spaces within and outside the town centre such as Abbey Green at the heart of the town centre and Barking Park which is on the edge. To also open up the frontages of the River Roding and its corridor and seek opportunities to enhance biodiversity as identified in the Barking and Dagenham Biodiversity Action Plan.⁵

1.2 BARKING AND DAGENHAM'S CORPORATE STRATEGIES

Our vision and priorities represent a shared understanding of what we're seeking to achieve for the borough. They set out our role in place shaping and enabling community leadership within the context of a significantly reducing budget. They have been developed to reflect the changing relationship between the council, partners and the community. Our vision for the borough: One borough; one community; London's growth opportunity

Encouraging civic pride

- Build pride, respect and cohesion across our borough.
- Promote a welcoming, safe, and resilient community.
- Build civic responsibility and help residents shape their quality of life.
- Promote and protect our green and public open spaces.
- Narrow the gap in attainment and realise high aspirations for every child.

Enabling social responsibility

- Support residents to take responsibility for themselves, their homes and their community.
- Protect the most vulnerable, keeping adults and children healthy and safe.
- Ensure everyone can access good quality healthcare when they need it.
- Ensure children and young people are well-educated and realise their potential.
- Fully integrate services for vulnerable children, young people and families.

Growing the borough

- Build high quality homes and a sustainable community.
- Develop a local, skilled workforce and improve employment opportunities.
- Support investment in housing, leisure, the creative industries and public spaces to enhance our environment.
- Work with London partners to deliver homes and jobs across our growth hubs.
- Enhance the borough's image to attract investment and business growth.

Well run organisation

- A digital council, with appropriate services delivered online.
- Promote equalities in the workforce and community.
- Implement a smarter working programme, making best use of accommodation and IT.
- Allowing Members and staff to work flexibly to support the community.
- Continue to manage finances efficiently, looking for ways to make savings, generate income.
- Be innovative in service delivery⁶.

Sport and Physical Activity Strategy

With reference to Policy BC5: Sports Standards, the council will resist development proposals which involve the loss of existing pitch and outdoor sports facilities in the borough, unless replacement facilities are provided to the council's satisfaction within the development or in the immediate vicinity.

The council will also ensure that new pitch and outdoor sports facilities are provided to accommodate population growth by:

- Requiring all proposals for strategic residential development to be accompanied by an assessment of the need for additional sports provision.
- Requiring any identified need to be met through the provision of financial contributions and/or additional sports provision as part of the development scheme.

Where it is not possible to provide additional provision as part of the development scheme or in close proximity, a suitable alternative in an accessible location may be acceptable.

In assessing need, the following should be taken into account: Indicative standards of provision established by the Barking and Dagenham Playing Pitch and Outdoor Sports Facilities Strategy:

- a) Playing Pitches: 0.75 ha of playing pitches per 1,000 people
- b) Multi-Use Games Areas: one MUGA per 1,500 under 16's
- c) Tennis Courts: one tennis court per 2,500 10 to 45 year olds
- d) Bowling Greens: one bowling green per 9,500 over 40's

- Existing provision or shortage of sports facilities within the vicinity of the proposed development.
- Existing provision or shortage of parks and open space (for informal recreation opportunities) within the vicinity of the proposed development.
- Projected population profile of the proposed development.

This policy fits in with national, regional and local legislation. By adopting the recommendations of the London Borough of Barking and Dagenham Playing Pitch and Outdoor Sports Facilities Strategy (2005), the policy will help ensure that provision of sports facilities is considered in relation to new and existing communities.

The Community Benefits SPD will look at how sports provision from development can be maximised. Sport England guidance on how to develop locally relevant criteria for sports provision is available and will inform the SPD.⁷

A sport and physical activity strategy for Barking & Dagenham 2012 – 2015 has been developed with a number of key partners to provide a framework that will enable and encourage more people to be more active, more often. This strategy aims to increase the level of participation in sport and physical activity in the borough through the development of a wide range of opportunities, which are far broader than traditional sporting activities.

To achieve this aim, will need a radical change in behaviour and to do this everyone involved in delivering sport and physical activity initiatives needs to focus effort on where it will have the biggest impact. The key outcomes from the delivery of this strategy in 2015 will be:

- 5,600 more adults will be participating regularly in sport and physical activity, an increase of 3%..
- Leisure centre visits will have increased by 40% to 1.25 million per year.
- The percentage of 5 to 16 year olds participating in three hours or more PE and sport each week will have risen by 5% to 58%- performance measure to be changed in line with new Sport England strategy targets.
- The % of adult residents who are regular sports volunteers will have increased by 1% to 3.2%.
- Satisfaction with sport and leisure facilities in the borough will have increased by 15% to 69%.
- Satisfaction with parks and open spaces will have increased by 5% to 71%.
- No. of coaches in the borough (UK coaching certificate level 2 and above or equivalent) benchmark and targets to be confirmed.
- Better quality and more accessible clubs: 13 more Club Mark accredited and 24 achieving the borough standard.
- Increase in participation in physical activity by target groups – leisure pass members: Over 60; Unemployed (claiming Job Seeker’s Allowance); NEETS; Looked After Children; Students (over 16 and in full time education); Claiming income support or housing benefit; registered carer (benchmark and target to be confirmed).
- 20% of residents aged 60 – 85 will have Active Leisure memberships (an increase of 100%).
- Increase in opportunities for disabled people to participate in sport: 15 local sports clubs offering inclusive activity programmes. Open a new sports centre in Barking town centre (by spring 2014).
- 14.8% of adults in Barking and Dagenham take part in sport and active recreation compared to the national average of 22%.

However, 58.2% of adults do no sport or active recreation, and 59.7% of adult residents in Barking and Dagenham want to start playing sport or do a bit more.

- 2.2% of adult residents are regular sports volunteers compared to the national average of 4.5%.
- 15.6% are members of sports clubs, compared to 23.9% nationally.
- 62.5% are satisfied with sporting provision in the borough compared to 69% nationally.

Our most popular sports for adults are swimming, going to the gym, football, athletics and aerobics⁸

The Barking and Dagenham Play Strategy 2014 identifies priority wards with a deficit of play provision. These are: Priority 1- Becontree, Eastbury, Priority 2 – Parsloes and Whalebone, Priority 3 – Eastbrook quality outdoor natural play spaces within prioritised wards, parks and housing estates.

There were fears related to personal safety which influenced parents, children and young people’s decisions about playing outside their homes and neighbourhoods. Issues of bullying, strangers, loose dogs, traffic and lighting in parks were mentioned repeatedly. The strategy recommends the creation of locally supervised were to create local supervised activities, more park keepers and police, safer roads, more facilities and activities that are interesting, challenging and changing.

Children, young people and their parents consistently voiced their desire for supervised free play in parks and in the places where children live.

Meeting these needs requires access to natural environments, wildlife and the less formal areas of green spaces and parks. To respond to the lack of play spaces in certain localities it may be that pieces of undeveloped land, a corner of a recreational ground, park, wood or stream could be set aside for informal woodland play opportunities where natural materials such as rocks, fallen trees, branches, bushes and leaves etc are available.⁹

Joint Health and Wellbeing Strategy

This 2015 refresh of Barking and Dagenham’s Joint Health and Wellbeing Strategy outlines the borough’s top priorities for improving the health and wellbeing of all the people who live and work in Barking and Dagenham . The Strategy sets out a vision for improving the health and wellbeing of residents and reducing inequalities at every stage of people’s lives by 2018. This will be achieved by ‘starting well’, ‘living well’ and ‘ageing well’.

There have been significant changes to the demographics of the population in the last decade, most noticeably an increase in the numbers of people living in the borough, a very high birth rate and increase in proportion of the population from black and minority ethnic (BAME) communities. The borough’s population is growing at a faster pace than that of London and of England as a whole. Over two thirds of adults in the borough are overweight with only 15% of adults participating in regular exercise. 45% exercise for at least 30 minutes once per week and 15% exercise at least 5 times per week. There are also low utilisation rates of the borough’s green spaces.

The outcomes targeted within the Strategy are:

- To increase the life expectancy of people living in Barking and Dagenham.
- To close the gap between the life expectancy in Barking and Dagenham with the London average.
- To improve health and social care outcomes through integrated services.¹⁰

Waste Strategy

In 2014/15, the London Borough of Barking and Dagenham (LBBD) produced just under 90,000 tonnes of waste. This means, on average, each of the borough’s households threw away approximately one tonne (953kg) of residual waste. As a result, Barking and Dagenham has the highest level of waste production per household in London. This is 50kg more per household than our closest performing borough.

In addition to producing the highest volume of residual waste of all the London boroughs per household, LBBD was ranked in the bottom quartile of the London boroughs for recycling performance in 2014/15 at 23%. This is less than half the recycling rate of the top-performing borough of Bexley at 54%.

Barking and Dagenham Waste Strategy Vision for 2020 states: ‘We want to reduce waste, increase re-use, increase recycling and provide effective, efficient and customer-focused waste services that demonstrate value for money.’ To achieve the vision a significant behavioural change towards waste management is essential. This will be supported and facilitated by the new ‘Insight and Intelligence’ function, to identify the best approach for the council to educate, encourage and enforce our Reduce, Reuse and Recycle message.¹¹

1.3 BENCHMARKS AND STANDARDS

The Open Spaces Strategy will be informed by national, regional and local standards in respect of the provision of parks and open spaces.

London Open Space Hierarchy

The London Plan (2015) establishes a hierarchy for open space provision across the borough, establishing a typology for open space and standards in respect of accessibility (Fig.1.1).

| Open Space categorisation | Size Guide-line | Distances from homes |
|--|------------------|----------------------|
| Regional Parks Large areas, corridors or networks of open space, the majority of which will be publicly accessible and provide a range of facilities and features offering recreational, ecological, landscape, cultural or green infrastructure benefits. Offer a combination of facilities and features that are unique within London, are readily accessible by public transport and are managed to meet best practice quality standards. | 400 hectares | 3.2 to 8 kilometres |
| Metropolitan Parks Large areas of open space that provide a similar range of benefits to Regional Parks and offer a combination of facilities at a sub-regional level, are readily accessible by public transport and are managed to meet best practice quality standards. | 60 hectares | 3.2 kilometres |
| District Parks Large areas of open space that provide a landscape setting with a variety of natural features providing a wide range of activities, including outdoor sports facilities and playing fields, children's play for different age groups and informal recreation pursuits. | 20 hectares | 1.2 kilometres |
| Local Parks and Open Spaces Providing for court games, children's play, sitting out areas and nature conservation areas. | 2 hectares | 400 metres |
| Small Open Spaces Gardens, sitting out areas, children's play spaces or other areas of a specialist nature, including nature conservation areas. | Under 2 hectares | Less than 400 metres |
| Pocket Parks Small areas of open space that provide natural surfaces and shaded areas for informal play and passive recreation that sometimes have seating and play equipment. | Under 0.4 | Less than 400 metres |
| Linear Open Spaces Open spaces and towpaths alongside the Thames, canals and other waterways; paths, disused railways; nature conservation areas; and other routes that provide opportunities for informal recreation. Often characterised by features or attractive areas which are not fully accessible to the public but contribute to the enjoyment of the space. | Variable | Wherever feasible |

Fig.1.1 - London Public Open Space Categorisation (Source: London Plan 2016)

GLA Supplementary Planning Guidance

The GLA Supplementary Planning Guidance (Greater London Authority 2012) is the principal point of reference for play and informal recreation in London.

Table 1: GLA SPG playable space typology

| | Doorstep Playable Space | Local Playable Space | Neighbourhood Playable Space | Youth Space |
|-------------------------|---|---|---|---|
| Description | A landscaped space including engaging play features for young children, and places for carers to sit and talk. Parental/guardian supervision | A landscaped space with landscaping and equipment so that children aged from birth to 11 can play and be physically active and they and their carers can sit and talk. Flexible use No formal supervision | A varied natural space with secluded and open areas, landscaping and equipment so that children aged from birth to 11 can play and be physically active and they and their carers can sit and talk, with some youth facilities. Flexible use May include youth space May be supervised | Social space for young people aged 12 and over to meet, hang out and take part in informal sport or physical recreational activities. No formal supervision |
| Minimum Size | 100 sq m | 300 sq m | 500 sq m | 200 sq m |
| Accessibility threshold | 100m | 400m | 800m | 800m |
| Age Group | 0-5 | 5-11 | All ages | 12+ |
| Location | <ul style="list-style-type: none"> Residential areas including housing estates Pocket Parks Public Squares | <ul style="list-style-type: none"> Residential areas including housing estates Local Parks | <ul style="list-style-type: none"> Larger residential areas and housing estates Local Parks District Parks School playgrounds | <ul style="list-style-type: none"> Larger residential areas and housing estates Adjacent to community facilities Local Parks District Parks Town centres |

Fig.1.2 - Table 1: GLA SPG playable space typology

This SPG puts forward a hierarchical typology of play spaces. The key features are set out in Table 1 (Fig.1.2)

Play England Quality Assessment Tool

The Playable Space Quality Assessment Tool (Play England 2009), developed as part of the 2008 National Play Strategy, includes broad criteria around location, play value and care and maintenance. It has been used in LBB to assess play provision, most recently in 2015.

Best Practice Guidance

The development of the Open Spaces Strategy has been informed by a number of best practice guidance documents developed over the past 15 years.

Green Spaces, Better Places – the report of the Urban Greenspaces Taskforce (2002)

The 'Green Spaces Better Places' report was the work of the Urban Greenspaces Taskforce, commissioned by HM Government to consider the role of parks and open spaces in defining the quality of urban life. The report considered the functions performed by parks in creating liveable cities and sustainable communities and the challenges facing the sector in terms of

quality and management. The report proposed the central role that good quality parks and open spaces play in the urban renaissance.

CABE Space publications

CABE Space was created in 2003 as a direct consequence of the 'Green Spaces Better Places' report and functioned as a research and best practice development organisation through its 'enabling' and 'design review' programmes. CABE Space produced several key publications that are pertinent to the development of this Strategy:

- 'Open Space Strategies – Best Practice and Guidance' (2008- produced jointly with the Mayor of London). This document sets out a standard for the preparation of open space strategies by local authorities.
- 'Does Money Grow on Trees' (2005). This guidance sets out new approaches to assessing the economic value contributed by parks and open spaces.
- 'Making the invisible visible – the true value of parks assets' (2009) focused on providing 'an improved understanding of the current value of park and green space assets as an important first step in better strategic management and in assisting local authorities in using their assets to make a positive difference to communities'.

Green Flag

Since 1996 the 'Green Flag' award has been the national standard for greenspace excellence across the UK. 'Green Flag- raising the standard' (2004) is the manual that provides guidance to local authorities and other land managers on the award criteria and judging process. Barking and Dagenham has 6 Green Flag Award open spaces.

'Re-thinking Parks - exploring new business models for parks in the 21st century'

This study by Peter Neal was commissioned by NESTA, the Heritage Lottery Fund and Big Lottery to consider new funding and governance models for parks in the light of the financial constraints under which local authorities are operating in the austerity economy. The report considered new approaches to management and finance based on examples from across the UK and overseas.

A 'Re-thinking Parks' pilot projects

As part of the Re-thinking Parks project, NESTA has commissioned 11 pilot projects looking at new approaches to the management and funding of parks and open spaces:

- 'Bloomsbury Squared'; a project in the London Borough of Camden to work with local residents and businesses to fund Bloomsbury's squares.
- 'Endowing parks for the 21st century'; a project led by the National Trust that is considering how to build endowments for public parks based around health and ecosystem benefits, public giving and 21st century philanthropy.
- 'Park Hack' – Hackney; a project to look at income generation in parks through engagement with the digital economy.
- 'Coastal Parks and Gardens Foundation'; a project in Bournemouth to use public giving to support future management of parks in the city.
- 'Everton Park, Liverpool'; a joint venture between the Land Trust and Liverpool City council to transfer the park to Land Trust management.
- 'Go to the park', Burnley; a joint venture between Burnley Council and a local social enterprise looking at new ways of generating revenue directly from parks.
- 'My Park', Scotland; this project is looking at the use of digital technologies to facilitate private giving to local parks.
- 'Eastbrookend Rekindled'; a project to pilot the re-location of public service offers to parks as a means of generating revenue and diversifying use.
- 'Darlington Re-thinking parks'; Groundwork are working with Darlington Council and others to assess the potential of corporate giving, to sustain local parks.
- 'Park work' Bristol; a project to consider the capacity of parks to provide training into work opportunities for local people living in difficult circumstances while improving overall management and maintenance.
- 'Heeley Park Subscription Society', Sheffield; a project to attract private giving by offering additional leisure opportunities at Heeley Park over and above the free facilities.

These projects ran over an 18 month period from the summer of 2014..

Third Report of the Natural Capital Committee

The Natural Capital Committee was appointed by government in 2011 with a broad objective that this generation should '*be the first generation to leave the natural environment in a better state than it inherited*'.¹²

Work of the Committee has been focused on the production of three reports. The first two reports set out the methodological, measurement and reporting frameworks, the accounting principles and their application to national and corporate accounts, the incorporation of natural capital into project appraisals, and the research agenda. Included within these reports is a proposed methodology for assessing the value of natural assets and releasing this value to sustain these assets over time.

The third report proposes what government will need to do if it is to fulfil its ambitious objective of improving the environment. A principal element of the report is a call for the establishment of a clear plan to enhance natural capital, focussing on those areas with the highest economic benefits.

Design for Play

This guide prepared by Play England in 2008 is intended to inform the creation of outdoor play space to '*support children's capacity for adventure and imagination, their fundamental need for exercise and social interaction and their innate sense of fun*'.¹³ It is also aimed at those responsible for the wider public realm, demonstrating that well-used and well-loved places to play will often be integrated within the cohesive design of wider community space.

Other studies

A number of other best-practice documents have also informed the Strategy:

'The State of UK Parks' (HLF: 2014 and 2016) examines the overall conditions of parks in the UK with a particular focus on parks and open spaces in which the HLF has invested over the past 25 years.

- 'Green Society – policies to improve the UK's urban green spaces' (Policy Exchange; 2014) considers current and future approaches to the funding of parks and open spaces.
- 'Cities Alive- re-thinking green infrastructure' (Arup; 2014) considers the importance of ecosystems and proposes green infrastructure-led design for cities.
- 'Places to be- green spaces for active citizenship' (Fabian Society; 2015) considers how government and communities can influence the evolution of thinking on the future management of parks and green spaces.

NOTES

- ¹ The London Plan (March 2016)
http://www.london.gov.uk/sites/default/files/the_london_plan_malp_final_for_web_0606_0.pdf
- ² GLA Green infrastructure and open environments: the All London Green Grid SPD – 2012
https://www.london.gov.uk/sites/default/files/algg_spg_mar2012.pdf
- ³ Local Development Framework / Core Strategy (Adopted July 2010) Planning for the future of Barking and Dagenham
<https://www.lbbd.gov.uk/wp-content/uploads/2014/10/Adopted-Core-Strategy.pdf>
- ⁴ Borough Wide Development Policies / Development Plan Document (Adopted March 2011) Planning for the future of Barking and Dagenham
<https://www.lbbd.gov.uk/wp-content/uploads/2014/10/Borough-Wide-Development-Policies-DPD.pdf>
- ⁵ Barking Town Centre Area Action Plan (DPD) (2011)
<https://www.lbbd.gov.uk/wp-content/uploads/2014/10/Barking-Town-Centre-Area-Action-Plan-DPD.pdf>
- ⁶ Corporate Plan 2016
https://www.lbbd.gov.uk/wp-content/uploads/2014/09/CorporatePlan2016_D5.pdf
- ⁷ Borough Wide Development Policies / Development Plan Document (Adopted March 2011) Planning for the future of Barking and Dagenham
<https://www.lbbd.gov.uk/wp-content/uploads/2014/10/Borough-Wide-Development-Policies-DPD.pdf>
- ⁸ A sport and physical activity strategy for Barking & Dagenham
<http://moderngov.lbbd.gov.uk/documents/s55581/Sport%20Strategy%20App.%201.pdf>
- ⁹ London Borough of Barking and Dagenham Integrated Family Services division Play Strategy
<https://www.lbbd.gov.uk/wp-content/uploads/2014/11/PlayStrategy-1.pdf>
- ¹⁰ Barking and Dagenham Joint Health and Wellbeing Strategy 2015-2018
https://www.lbbd.gov.uk/wp-content/uploads/2014/11/JHWS_A4_30-9-15_RF.pdf
- ¹¹ Waste Strategy Report- App. 1 (Draft Strategy)
<http://moderngov.barking-dagenham.gov.uk/documents/s105590/Waste%20Strategy%20Report%20-%20App.%201%20Draft%20Strategy.pdf>
- ¹² NCC Final Advice to government: September 2015
- ¹³ Play England: Making Space for Play (2008): page 8



BASELINE CHARACTERISTICS

2.1 STRATEGIC CONTEXT

The London Borough of Barking and Dagenham is situated on the North bank of the River Thames to the East of London, just nine miles from the centre of London and close to the border with Essex and the countryside beyond. The borough has a population of 206,056 and a total land area of 3,419 hectares. The borough lies between three other London boroughs. To the north is the London Borough Redbridge, to the east is the London Borough of Havering and to the west is the London Borough of Newham. The borough's southern boundary is the River Thames.

Barking and Dagenham's eastern edge has a chain of natural and semi-natural green spaces effect, enhanced further by the presence of the green belt. These are formed of Beam Valley Country Park, Chase Local Nature Reserve and Eastbrookend Country Park.

Whilst not an edge borough, Barking and Dagenham is an outer borough on the eastern side of London, and as such, many of its transport connections are 'spokes' which connect central London with the towns and villages in Essex, beyond the borough. The road and rail infrastructure for these 'spokes' has a significant impact on connections and integration within the borough. The rail lines of the C2C London to Southend line, the District Line and the Shenfield line running through Chadwell Heath all create barriers to north-south movement by cars, bicycles and people. Similarly, the A12 and A13 strategic roads serve cars well, but prevent integration between neighbourhoods that sit to the north and south of these routes and hinder movement by bicycle and on foot. These impacts can be seen particularly at Marks' Gate in the north of the borough, where the A12 severs the community from Chadwell Heath, and at Barking Riverside and Dagenham Riverside in the south of the borough, where the A13 creates an island.

Barking and Dagenham has a number of urban parks and gardens distributed across the borough. These serve as important amenity spaces for residents and offer a range of activities and services. Most sit between neighbourhoods and play an important role in bringing different communities together and providing areas of social interaction. When assessed against the GLA's Open Space standards, the borough's amenity spaces are well placed and within suitable walking distances for the majority of the population, however there are pockets in the north and in the south where there is a shortage of amenity spaces within suitable walking distances.¹⁴

Parks and open spaces assessment areas

In assessing the level of provision, quality and value of parks and open spaces in Barking and Dagenham and in preparing Action Plans, this strategy depends upon analysis at three different geographical levels:

- Borough-wide assessment; the strategy assesses the borough's current portfolio and the resourcing of current service provision on a borough-wide basis, allowing for comparison with other London boroughs
- Regional assessment; Barking and Dagenham is sub-divided into three sub-regions which reflect health inequalities within the borough. This strategy considers levels of provision and assessments of quality and accessibility at this level, allowing for comparison between regions within the borough.

- Ward assessment: The Ward is the constituency unit for local government and this strategy considers levels of provision and assessments of quality, value allowing for comparison between Wards.

Fig.2.1 - Geology map of Barking and Dagenham

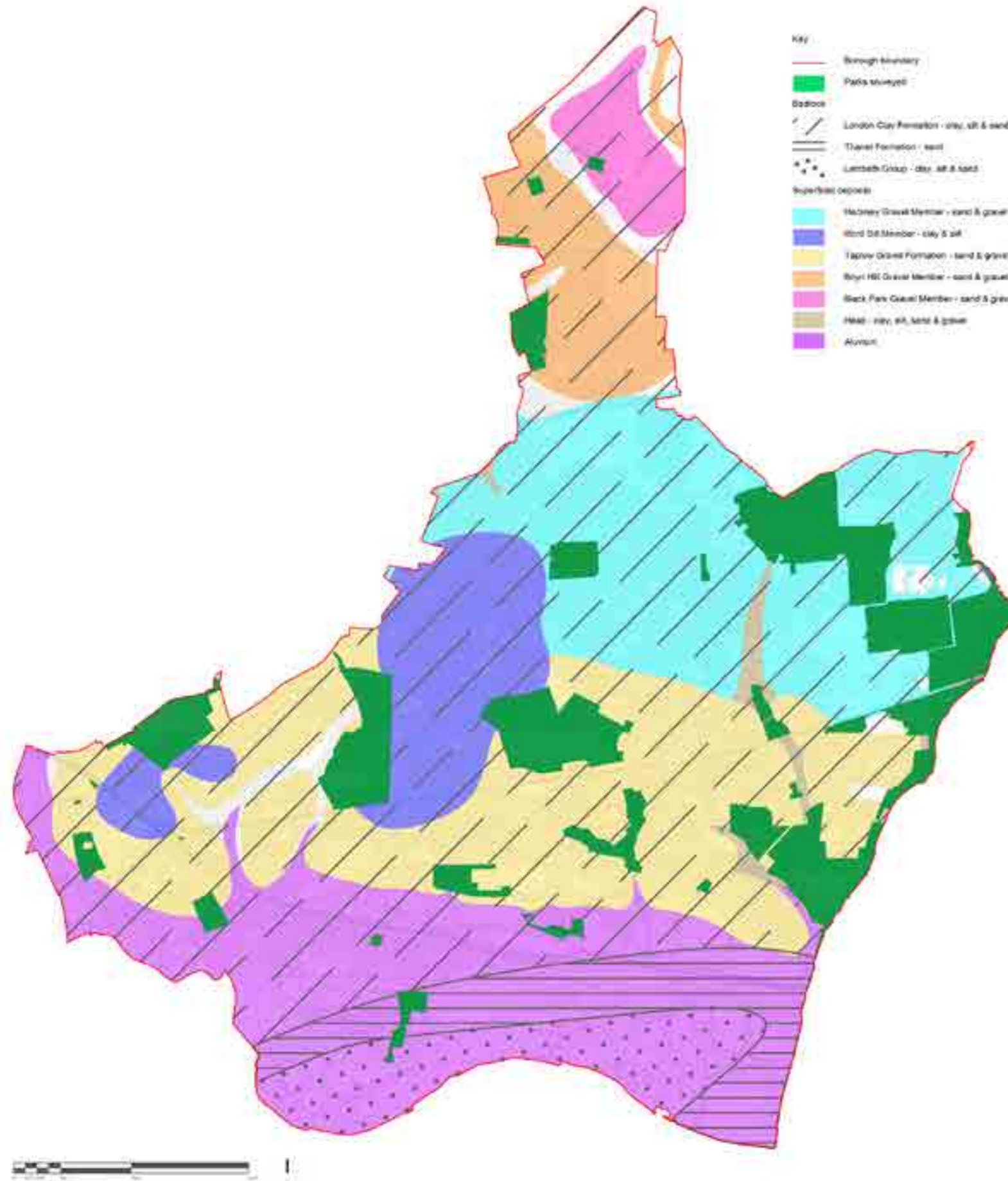

2.2 TOPOGRAPHY, GEOLOGY, HABITATS

Topography

Barking and Dagenham lies on the eastern edge of the Thames Basin and the topography of the area is characterised by gentle undulations shelving steadily to the south and the valley of the Thames. The valleys of the River Rodding along the western edge of the borough, and Beam River which runs almost the length of the eastern edge of the borough, both converge on the River Thames. A small plateau to the north of the borough, within Marks Gate, marks the highest point at 32-36m AOD.

Geology

Information published by the British Geological Society in Sheet 257 – “Romford” (1:50,000 series) shows that most of the borough is directly underlain by the various river terraces of the Thames and Roding, including the Flood Plain Gravel, Taplow Gravel and Boyn Hill Gravel. Brickearth is shown overlying these deposits in some areas. River terrace deposits are shown to be scanty and discontinuous towards the north of the borough (around Little Heath, Chadwell Heath and Marks’s Gate) and much of this area is directly underlain by the solid geology of the Eocene: London Clay. Younger (Holocene) alluvium directly underlies the borough on lower ground, next to major rivers, in particular the River Roding and River Beam. A more extensive cover of alluvium occurs to the south of the borough, along the River Thames.

In most cases the geology of the borough consists of the following:

- Made ground
- Alluvium (clay and silt, with some peat)
- Thames gravels
- London Clay – which varies in thickness across the borough
- Types of rocks that compose the solid geology of the borough:
 - Woolwich and Reading Beds
 - Thanet sands
 - Chalk.

Extensive gravel extraction has, and continues to occur, in the borough. Where gravel winnings have been undertaken many of the gravel pits have been infilled with waste. These make up most of the boroughs landfill sites. However, in some cases the gravel pits have not been infilled and now make attractive water features, such as those found at Eastbrookend Country Park. Soil type is an important influence on land use, vegetation cover and, in terms of geomorphology, the sediment delivery within the borough. The soil types of the borough are such that they are dominated by clay based soils. These include well drained and slowly permeable calcareous clayey soils and associated brown earth. The clayey geology can create waterlogged soils but there is a small risk of water erosion due to the dominance of clay soil.¹⁵

Habitats

The London Borough of Barking and Dagenham features a wide range of habitats that have been influenced by the underlying landscape and by human activities. Industry and housing in the 20th century shaped large parts of the borough. The Ripple Nature Reserve is a good example of how biodiversity can recover and thrive on a brown field site. In the east of the borough, Eastbrookend Country Park has been created on a landfill and quarry site. The mosaic of water, scrub, woodland and grassland provides ideal conditions for wildlife.

The London Regional Landscape Framework (May 2009) has been developed by Natural England and sets out the main landscape character types for London. There are four landscape character types within Barking and Dagenham: Essex Plateau – Mosaics of ancient woodland, wood pasture and acid grassland, within the former royal hunting „forests” at Epping Forest and Havering. North Thames Terraces – Flat, open grassland, stepping up from the Thames, with narrow sinuous strips of woodland marking the alignment of tributary creeks. Examples include Mayesbrook Park, Romford Line railsides and The Chase. Lower Thames Floodplain – a vast, flat riverside zone of grazed saltmarshes grading to reedswamp, mudflats and the wide tidal Thames, the most striking and immediately visible natural element in London. Examples include the Goresbrook, the Ripple Nature Reserve and Barking Creek. Roding River Valley – the narrow, sinuous course of the upper Roding where the riverbanks are lined with willows

Three of the four borough boundaries are watercourses. To the East is the River Roding, to the West is the River Beam and to the South is the River Thames. These are classified as main rivers. In addition to this the borough has some further main rivers such as the Rivers Mayesbrook, Goresbrook and Wantz. Information supplied by the EA shows that the General Water Quality for the River Roding is “D”, as is the River Beam, with the River Thames a Class “B”. It is most likely that river quality will be impacted by the catchment upstream of the borough – a difficult area to assess in terms of pollutants etc. The Environment Agency’s data broadly divides rivers into “reaches” which do not correspond to borough boundaries. The borough has no major aquifers within its boundary and is designated as “minor aquifer” or “non-aquifer”.¹⁶

2.3 SETTLEMENT PATTERNS

Until the 19th Century, the borough was predominantly rural, dominated by agricultural uses, constrained in the north by Hainault Forest and in the south by the River Thames, in the west by the River Roding and to the east by the River Beam.

In 1875, Dagenham was a small village surrounded by farmsteads and heathland with a church, a school, almshouses and a number of wells. The main roads connected Dagenham village with Parsloes Manor, to the west. The manor, dating back to the 1500s, had been renovated in 1819. The London, Tilbury and Southend Railway to the south of the village opened in 1854.

In the 1920’s work began on the Becontree Housing Estate in the borough. Almost 3000 acres of land (1212 hectares) were used to develop a variety of terraced and semi-detached two storey dwellings on a new geometric

road pattern, stretching from Goodmayes to Chadwell Heath and Dagenham Village.

The development of the Estate created new demands for employment in the borough and led to the establishment of heavy industry at Dagenham Marshes along the River Thames corridor, and the eventual development of the Ford Motor Plant in the south east of the borough. The Ford plant came to dominate the industrial landscape of the borough in the same way that the Becontree Estate had dominated the housing landscape.

By 1933, a new branch of the London, Tilbury and Southend line had a station at Dagenham and residential streets were under construction on the village outskirts. Parsloes Manor had fallen into disrepair and been demolished, and Parsloes Park and Trotting Ground had opened. A hospital had been developed to the south of Dagenham.

By 1946 the Becontree Estate was complete and extended south of the rail line, coalescing with Dagenham village. A new station had been added to the rail line, west of Dagenham, to serve the estate, and new schools had been constructed. Further residential development to the east of Dagenham was also underway.

In 1959, Parsloes Park was formalised, and a lake added to the south western corner. By this point, original village buildings from Dagenham had disappeared, being replaced by residential and commercial development. Car usage was increasing, and Ripple Road, to the south has been connected to an East Ham and Barking bypass- inching towards what would become the A13.

The postwar period saw the demolition of houses and factories on the former Abbey Green at Barking, and the building of the Abbey Retail Park opposite.

The late 1960’s and early 1970’s saw the construction of high rise and other high-density estates at various locations across the borough.

There have been considerable changes in tenure patterns since 1981, largely due to the “right to buy” legislation. Just over half of the boroughs households were owner- occupiers by 1991. However, despite the increase in owner occupation Barking and Dagenham has the highest proportion of households renting from the local authority in outer London (43% compared to an average 23%). The housing stock is characterised by a high proportion of terraced housing (63%) and has one of the lowest proportions of flats in London (27%).

In conclusion, Barking and Dagenham’s landscape, and in particular its built environment, has evolved comparatively recently, and whilst important areas of natural and semi-natural landscapes exist (notably in the north and east of the borough), the majority of the borough has been substantially shaped by residential and industrial development.¹⁷

2.4 DEMOGRAPHICS AND ETHNICITY

Barking and Dagenham is a comparatively young borough, with a median age eight years younger than the UK as a whole, a far higher proportion of children and young people than UK-wide, and a much smaller proportion of people over the age of 65. UK-wide, 18% of the population is 65 or over (ONS, 2015), while in Barking and Dagenham in 2011, only 10% of the population is in this age group. One in four people in Barking and Dagenham is under the age of 14, while London-wide less than one in five (19%) people is 15 or under. Over a third of children (37%) in the borough live in poverty.

The population is projected to continue growing between now and 2020. The number of young people between 10- 14 years of age is expected to grow by over 4,000 and this is the largest growth of all the five year age bands. The proportion of middle aged people between 25 years and 40 years of age is projected to grow as a proportion of the whole population.

Fig.2.2 shows the predicted changes, by age-bands for the borough based on the 2014 Trend Based Short Term projections produced by The Greater London Authority. There have been high rates of growth in the wards in the southwest of the borough.

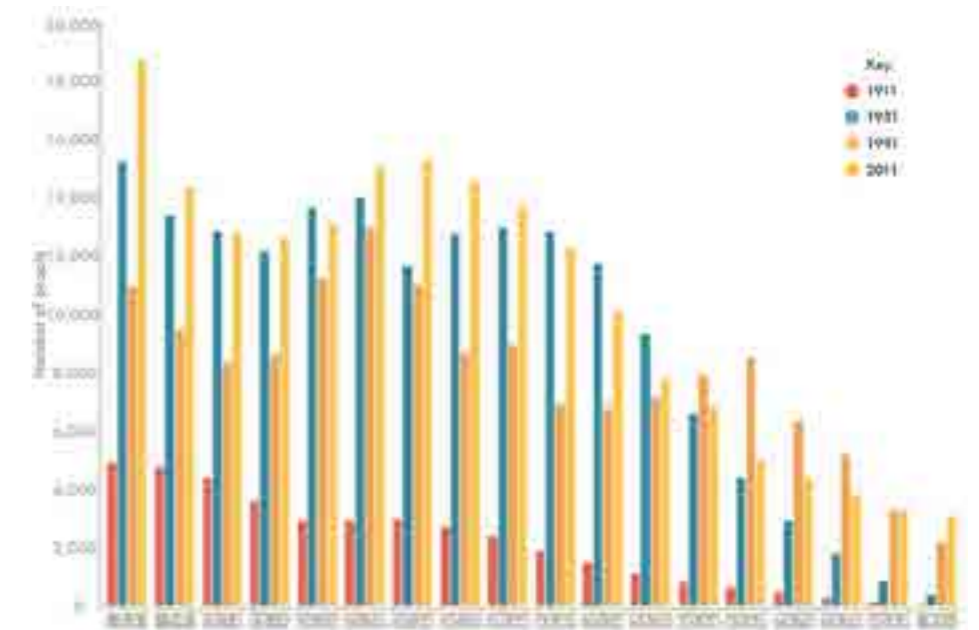

Fig.2.1 - Population by age band (Source: B&D 2011 Census)

Over the last 25 years, Barking and Dagenham has seen a decrease in the proportion of those who identify as white. In 1991, 93% of residents in Barking and Dagenham identified as white and by 2011, that proportion had fallen to 58% as the population of the borough grew. The largest Black Asian and Minority Ethnic (BAME) group in Barking and Dagenham in 2011 were people who identify as black (Black/African/Caribbean/ Black British) at 20% of the total population. 77% of residents in Barking and Dagenham who identify as black, identify as Black African (15% of the total population of the borough).

By 2015, the annual population survey estimates that the proportion of those who identify as ‘white’ has fallen to 47%. 10% of people who identify as white are foreign-born. In contrast, the majority (53%) of BME residents in Barking and Dagenham in 2015 were born in the UK (Fig.2.3).

Self-reported ethnicity at the 2011 Census shows that whilst the borough has become far more diverse in general, particular areas are favoured by different ethnicities. The Becontree Estate, Rush Green and Rylands Estate areas remain more strongly White British. Barking, the Leftley Estate, Longbridge Road area and the western edge of the borough have strong Asian communities. Within this, particular neighbourhoods are preferred by different Asian groups. Barking town centre, particularly the Gascoigne Estate, and the southern residential areas of the borough (north of the traditional industrial areas) have strong Black African and Afro-Caribbean communities.¹⁸

2.5 HEALTH

Britain's cities are principally Victorian creations and the provision of city parks was significantly influenced by a perceived need to offer a counter-balance to the negative impact of city life on personal health. Today, many of our urban communities are facing similar significant health issues, largely as a consequence of an ageing population and the adoption of a more sedentary lifestyle.

DEFRA has calculated that the NHS could save £2.1 billion per annum if parks and open space infrastructure encouraged people into more active lifestyles.¹⁹ Good quality parks and open spaces can have a significant impact on some of the most prevalent disease groups – coronary heart disease, stroke, Type 2 diabetes and mental health.

These findings are supported by empirical research. Public health studies in Holland have suggested that the greening of the environment can reduce annual healthcare costs across the Netherlands by over €100 million. This is achieved in part through a 15% reduction in obesity (contributing €8 million) a 10% reduction in the use of anti-depressants (contributing €2 million) and a 10% reduction in the use of drugs to control ADHD in children.²⁰

The overall capacity of parks to support health outcomes will reinforce outcomes that are delivered through conventional clinical approaches. This Open Spaces Strategy will demonstrate how parks can develop as places where physical activity can be promoted through the principles of 'active design' and by the creation of local partnerships to deliver specific health outcomes. This approach will support the delivery of health outcomes developed in the Sports and Physical Activity and Health and Wellbeing strategies.

16% of all residents in Barking and Dagenham had a long term health problem or disability in 2011, and half of these were limited 'a lot' in their day-to-day activities. This is lower than in Havering, (this is likely to be a reflection of the older population in that borough), but higher than the London average of 14%. Notably, Barking and Dagenham's residents seem to develop long-term illness disabilities at a younger age than surrounding areas. 16% of 50-64 year olds, had a disability or illness in 2011 that limited many of their daily activities, markedly higher than the London and England rates of 11%. Data suggests that it is from around 50 years that residents' health declines at a faster rate than is the case for other Londoners.

Spatially, the 2011 Census identifies higher numbers of people with long term illness or disability in Barking and Dagenham. In 2015, the borough had significantly higher levels of child and adult obesity than both regional and

| Age Category | Count | | | 2011 – 2013 % Change | % of Total Population | | |
|--------------|---------|---------|---------|----------------------|-----------------------|--------|--------|
| | 2001 | 2011 | 2013 | | 2001 | 2011 | 2013 |
| 0-4 | 12,542 | 18,676 | 19,612 | 5.0% | 7.65% | 10.05% | 10.09% |
| 5-7 | 7,479 | 8,989 | 11,036 | 22.8% | 4.56% | 4.84% | 5.68% |
| 8-9 | 4,984 | 5,342 | 5,868 | 9.8% | 3.04% | 2.87% | 3.02% |
| 10-14 | 11,107 | 12,757 | 12,999 | 1.9% | 6.77% | 6.86% | 6.69% |
| 15 | 2,242 | 2,534 | 2,827 | 11.6% | 1.37% | 1.36% | 1.45% |
| 16-17 | 4,441 | 5,246 | 5,263 | 0.3% | 2.71% | 2.82% | 2.71% |
| 18-19 | 4,176 | 4,805 | 4,960 | 3.2% | 2.55% | 2.58% | 2.55% |
| 20-24 | 10,573 | 13,053 | 12,713 | -2.6% | 6.45% | 7.02% | 6.54% |
| 25-29 | 11,959 | 14,971 | 15,385 | 2.8% | 7.29% | 8.05% | 7.92% |
| 30-44 | 38,575 | 43,463 | 45,271 | 4.2% | 23.53% | 23.38% | 23.29% |
| 45-59 | 25,590 | 29,955 | 32,159 | 7.4% | 15.61% | 16.11% | 16.55% |
| 60-64 | 6,160 | 6,799 | 6,720 | -1.2% | 3.76% | 3.66% | 3.46% |
| 65-74 | 12,105 | 9,276 | 9,676 | 4.3% | 7.38% | 4.99% | 4.98% |
| 75-84 | 9,155 | 6,982 | 6,801 | -2.6% | 5.58% | 3.76% | 3.50% |
| 85-89 | 1,923 | 2,102 | 2,008 | -4.5% | 1.17% | 1.13% | 1.03% |
| 90 and over | 933 | 961 | 1,054 | 9.7% | 0.57% | 0.52% | 0.54% |
| Male | 78,068 | 90,237 | 94,940 | 5.2% | 47.62% | 48.50% | 48.85% |
| Female | 85,876 | 95,674 | 99,412 | 3.9% | 52.38% | 51.50% | 51.15% |
| Total | 163,944 | 185,911 | 194,352 | 4.5% | | | |

Fig.2.2 - Population changes since last census 2001,2011 and 2013 (Source: B&D 2011 Census)

| | Count | | | | Percentage of Total Population | | |
|-----------------|---------|---------|--------|----------|--------------------------------|--------|--------|
| | 2015 | 2020 | Change | % Change | 2015 | 2020 | London |
| All Ethnicities | 204,335 | 223,361 | 19,026 | 9.31% | 100% | 100% | 100% |
| White | 103,997 | 100,121 | -3,876 | -3.73% | 50.90% | 44.82% | 54.12% |
| Black Caribbean | 6,157 | 7,142 | 985 | 16.00% | 3.01% | 3.20% | 3.86% |
| Black African | 37,978 | 47,177 | 9,199 | 24.22% | 18.59% | 21.12% | 7.89% |
| Black Other | 10,584 | 13,370 | 2,786 | 26.32% | 5.18% | 5.99% | 5.57% |
| Indian | 9,173 | 10,920 | 1,747 | 19.05% | 4.49% | 4.89% | 6.91% |
| Pakistani | 10,053 | 12,141 | 2,088 | 20.77% | 4.92% | 5.44% | 3.08% |
| Bangladeshi | 10,179 | 12,692 | 2,513 | 24.69% | 4.98% | 5.68% | 2.99% |
| Chinese | 1,529 | 1,779 | 250 | 16.35% | 0.75% | 0.80% | 1.74% |
| Other Asian | 8,433 | 10,307 | 1,874 | 22.22% | 4.13% | 4.61% | 7.83% |
| Other | 6,254 | 7,710 | 1,456 | 23.28% | 3.06% | 3.45% | 6.02% |

Fig.2.3 - Ethnic group projections (Source: 2013 GLA Ethnic Group Projections)

national averages according to Public Health England. The borough also had correspondingly low levels of physically active adults in comparison to national and regional averages. These issues were clearly the most pressing health concerns for Barking and Dagenham in the Public Health England review, and so have been analysed spatially for the Townscape and Socio-Economic Characterisation Study (2017). Identified areas with pressing health concerns are Barking town centre, areas of Thames View and Barking Riverside, the vicinity of Dagenham East station and Beacontree Heath.

Place specific data for obesity in adults or the general population is not available but Public Health England has reviewed child obesity levels at reception age (4-5 years) and Year 6 (10-11 years) (Fig.2.4 and Fig.2.5). These indicate proportionally higher levels in the borough in Barking, particularly to the south of the town centre, including the Gascoigne Estate.

These statistics might reflect the less immediate access to outdoor and green spaces while living in apartments in taller buildings. They might also reflect consultation findings that the play areas on the estate did not engage children, with each one being identical. However, it is also worth noting that the population density here is higher than other parts of the borough, so the number will automatically be higher.²¹

2.6 EDUCATION

UK children are spending less and less time outdoors. The likelihood of children visiting any green space at all has halved in a generation, most of these visits now only happen under adult supervision. Similarly, use of the open spaces around their homes which they know has fallen by 90% in 20 years.²²

Parks and open spaces are proving less attractive for children and young people when compared with other age groups. Young people aged between 16 and 24 report lower quality across all indicators analysed for the study: 15% thought their local parks and open spaces were the aspect of their areas that needed most improvement, compared with 8 per cent of 55-74 year olds.²³

By contrast, the benefits accruing to children from regular use of open spaces and interaction with nature are well-established. Children's cognitive and social-emotional skill development benefit from regular and varied access to nature. Safe and familiar open spaces close to home contribute to personal development, allow children to explore and to test motor skills and support the development of interpretive sensory skills. There is considerable evidence that children living in socio-economically deprived area have better levels of concentration when they regularly enjoy the use of greenspace and these enhanced concentration levels translate into higher levels of educational attainment and support the development of self-esteem.²⁴

Children suffering from Attention Deficit Disorder (ADD) benefit from activity in public spaces, especially green spaces. When parents of children with ADD were asked to nominate the activities that they had found made their children more manageable, 85% of green-space activities (such as fishing and soccer) were said to improve the children's behaviour, while only 43% of non-green activities (such as video games and watching television) were regarded as beneficial. Indeed, 57% of non-green activities were said to result in worse behaviour.²⁵

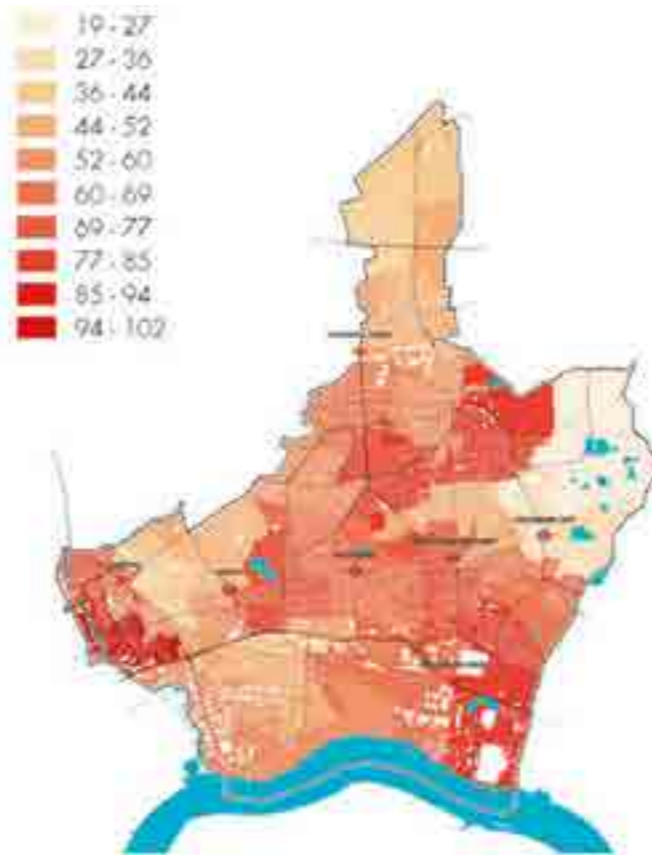

Fig.2.4 - Number of obese children age 4-5 (Source: Numbers of children classified as obese, 2015; Public Health England)

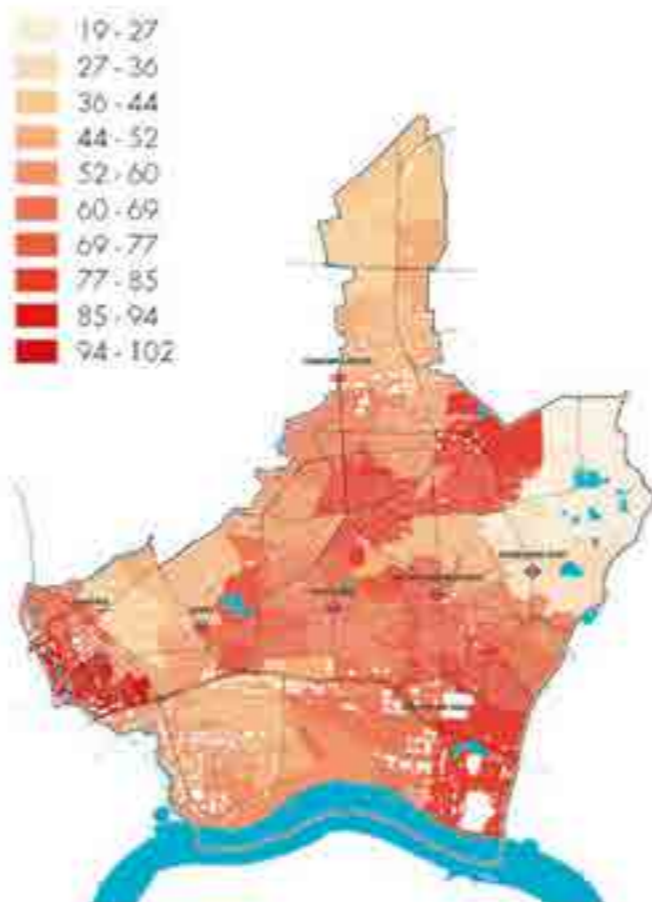

Fig.2.5 - Number of obese children age 10-11 (Source: Numbers of children classified as obese, 2015; Public Health England)

The proportion of residents in Barking and Dagenham with an NVQ Level 4 qualification or above has surged over the past two decades (the changing age profile accentuates this trend as younger generations are more likely to have higher qualifications than older people), but remains below the levels for London as a whole. People with lower levels of qualifications are more likely to be unemployed or low paid than people with higher qualifications.

This means that facilitating a rise in educational attainment for children and young adults in Barking and Dagenham's younger generation is one of the keys to a prosperous future for the borough. A well educated workforce will help attract the target knowledge economy industries that have been identified as desirable by the borough.²⁶

The Townscape and Socio-Economic Characterisation Study advocates the development of mixed-income communities, and schools can play an important role in fostering the development of these communities. Mixed-income schools have been shown to help close the attainment gap for low-income students, and contribute to social integration.²⁷

2.7 GREEN INFRASTRUCTURE

Parks form part of a green infrastructure that underpins the functioning of urban environment and forms an important part of city-wide infrastructure planning. The green infrastructure approach proposes that each piece of land management can provide a variety of ecosystem services and that operate at a variety of scales including neighbourhoods, districts, cities and regions. This dynamic approach contrasts with a more traditional mono-functional approach to land and this improves the ability of places to address issues of climate change resilience, pollution, flood risk and ecological degradation.

Climate change is likely to affect all of the world's cities over the next 50 years and beyond and this will be particularly the case where emission levels produce localised greenhouse effects. Parks can make significant contribution mitigating against the impact of climate change on Barking and Dagenham.

Climate change is expected to increase flood risk with increased rainfall and more extreme weather patterns. Urban environments are often poorly equipped to cope with the intense periods of rainfall that can result in economically and socially costly flood events. Parks and greenspaces can absorb up to 25% of precipitation directly into the soil and ground water, alleviating pressure on built drainage systems.²⁸ Parks and green spaces can also make a positive contribution to this problem by absorbing and retaining large volumes of precipitation and releasing this more slowly into drainage systems and networks.

Flood risk is significant in areas of the borough close to the Thames which fall within Flood Zone 3, along with areas around Beam Park and Mayesbrook Park. New developments in these zones must incorporate SUDS i.e. attenuation ponds, swales and reed beds. These will provide natural ways to reduce flood risk, provide temporary storage and improve water quality, while creating wetland habitats for wildlife in an attractive aquatic setting with additional potential for accessible leisure facilities.

Urban warming is a direct consequence of both climate change and localised greenhouse effects. These temperature rises can have a direct effect on public health. Open spaces (and particularly trees) have a significant moderating

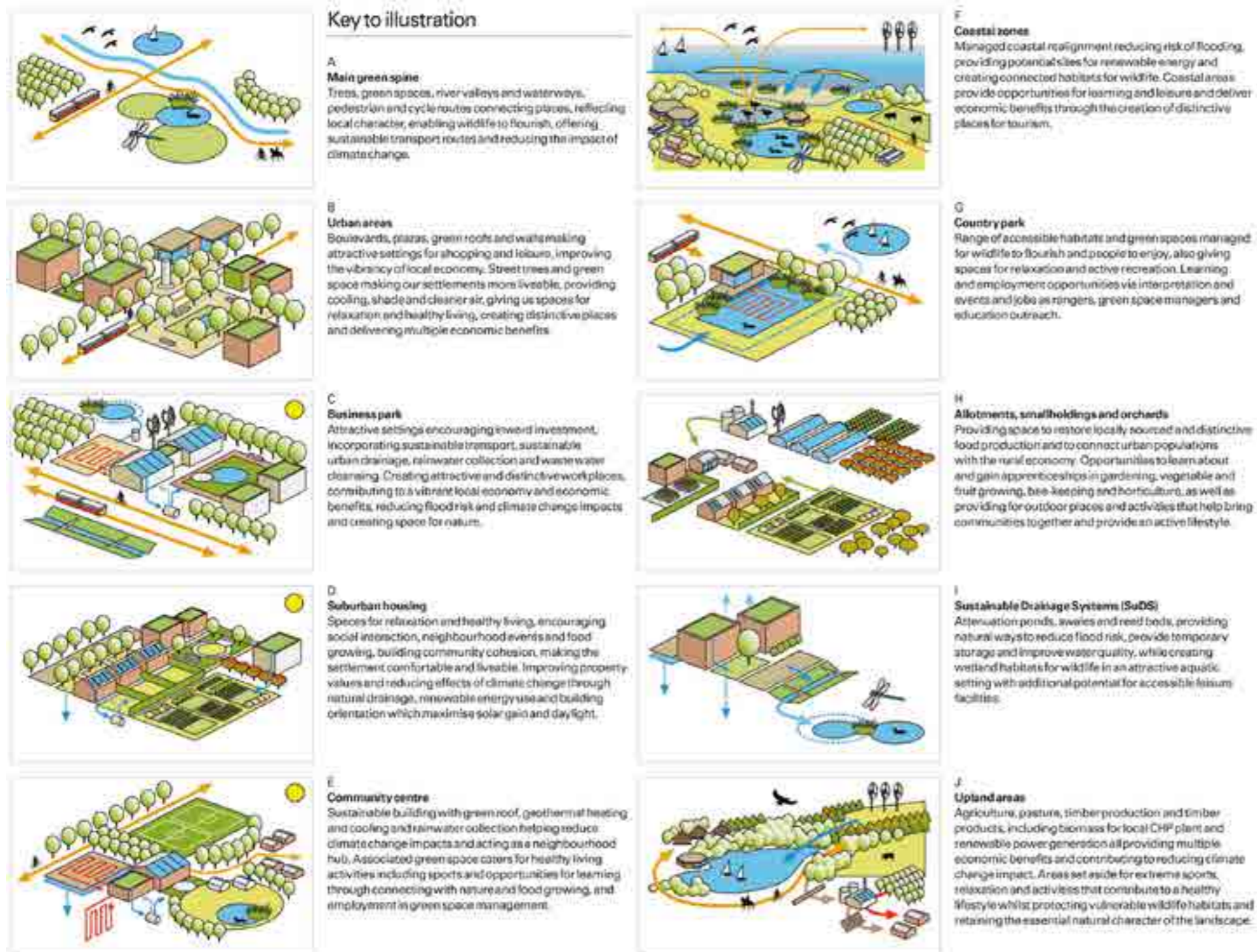

Fig.2.5 - Local Green Infrastructure options and impacts (Source: Landscape Institute (2001): Local Green Infrastructure)

effect on temperatures. Research suggests that a 10% increase in tree volume can reduce ambient temperature rises by 30-50% on hot summer days. Where greenspace occupies more than 50% of land surface area, temperatures are approximately 7 degrees centigrade lower than elsewhere in a neighbourhood.²⁹ This cooling effect can be experienced up to 100m from the park edge.³⁰ The urban heat map clearly reveals that those areas lacking in green open spaces, such as the residential areas between Parsloes Park and Eastbookend Country Park, experience significantly higher temperatures. Future improvements to streetscapes in these areas should include planting of new and appropriate tree species to help absorb and reduce air temperatures.

Levels of NO2 in the borough are relatively low when compared to central London but similar in levels to other outer borough's. The pollutant is concentrated in Barking Town Centre and its surrounds, and along the A13 and A12 corridors. Levels dissipate slightly as you move east across the borough.

Green infrastructure is a system that can impact at many different levels to affect environmental management. Figure 2.5 illustrates how these might impact at local level in Barking and Dagenham.

2.8 CRIME AND ANTI-SOCIAL BEHAVIOUR

The Community Safety Plan outlines the aims of the Community Safety Partnership at a strategic level. It identifies how the priorities set by the Strategic Assessment will be worked towards.

The Community Safety Plan has three priorities:

1. Integrated Offender Management – to work across agencies to ensure offenders are being managed. This will reduce the likelihood of re-offending, and will move offenders' lives away from crime and disorder. Offenders employment prospects will be supported by their participation in community reparation projects. These projects will give offenders the chance to contribute to their local neighbourhood and encouraging them to build a new life where they are less likely to re-offend.
2. Integrated Victim Management – to work between organisations to ensure that the victims of crime are supported, and to reduce the number of people who become victims of crime. This will also help victims to feel more confident in reporting crimes.
3. Building Confidence – it is important for the Community Safety Partnership to work to make residents feel confident that their issues will be dealt with. This will reduce the fear of crime in the borough. Increased confidence in the Community Safety Partnership will also make people feel more confident to tell the right people when they become a victim of crime, witness a crime or are aware of crime and disorder.³¹

Between 2012/2013 and 2014/2015, crime rates in the borough have declined from a rate of 90.5 offences per 1,000 people in 2012/2013 to a rate of 81.8 in 2014/2015. Despite this, the fear of crime in the borough is high: the JSNA report includes estimates from the last quarter of 2014/2015 by the Metropolitan Police Service highlighting that although there had been an improvement in the proportion of people thinking that the police were doing a good job in the borough (55% in 2013/2014 and 57% in 2014/2015), the

proportion of people worrying about crime (36%) is well above the London average (25%).

Violent crime is a significant issue in Barking and Dagenham: according to the JSNA in 2014/2015, violent crime accounted for 37% of all notifiable offences within the borough, which is higher than the rate for the Metropolitan Police Service areas of 33%. In 2014/2015, Barking and Dagenham also had the highest rate across London for domestic abuse offences.³²

Crime in Barking and Dagenham parks is relatively low, Barking Park, Mayesbrook Park, St Chads Park recorded the highest crime figures of all parks with a total number of offences of 70, 80 and 53 respectively.

2.9 HOUSING SUPPLY AND GROWTH

Owner occupation grew in Barking and Dagenham in the 1980s and 1990s at the expense of the social rented sector – and fell back in the 2000s as the private rented sector advanced. In 1981, social housing was the predominant tenure (65%) in the borough and less than a third (31%) of people were owner occupiers. One in forty households (3%) lived in the private rented sector in the borough- a very low figure by today's standards, but also relative to other areas at that time. However, by 1991, over half (52%) of households were owner occupiers, as right-to-buy led to council tenants buying their homes, thus moving out of social rents and into owner occupation. By 2011, the private rental sector had grown to almost one in five households (18% of all households), while owner occupation had fallen to 46%. Of the three neighbouring boroughs, Havering has the most owner occupation, and Newham has the most households in the private rental sector (Fig.2.6).

There is expected to be significant growth in housing in the borough, with 35,000 new homes planned by 2030. In 2014 there were 72,670 homes in the Borough (2.1% of London's total housing stock), of which 1,382 were vacant. The Borough is notable for having a much higher proportion of local authority owned housing than London as a whole, with 25.4% of Barking and

Dagenham's housing being local authority owned compared to 11.9% across London as a whole.

This partially reflects a lower proportion of housing controlled by private registered providers, which account for just 5.7% of providers in the borough, compared with 11.4% across London as a whole. However, this also reflects a lower proportion of private (rental and owner occupied) housing in the Borough. 68.9% of housing in the Borough is in the private sector, compared to 76.4% across London.

Barking and Dagenham's new housing target set out by the London Plan is for 1,236 homes a year to be built between 2015 and 2025. Barking Town Centre was designated a Housing Zone in February 2015, bringing with it £42.3 million of investment. Some 2,295 homes and 4,000 new jobs will be created, alongside the regeneration of the town centre and the provision of new public spaces, cultural and community spaces.

The Local Plan has estimated that the borough would have the potential to build 35,000 new homes by 2030 if some of its protected industrial land is realised for housing. The top six areas of vacant industrial land would provide the following capacity:

1. Barking Riverside- 10,124
2. Castle Green – 12,900
3. Creekmouth- 3,441
4. Chadwell Heath – 3,753
5. Thames Road- 2000 3,000
6. Ford Stamping Plant – 2,900³³

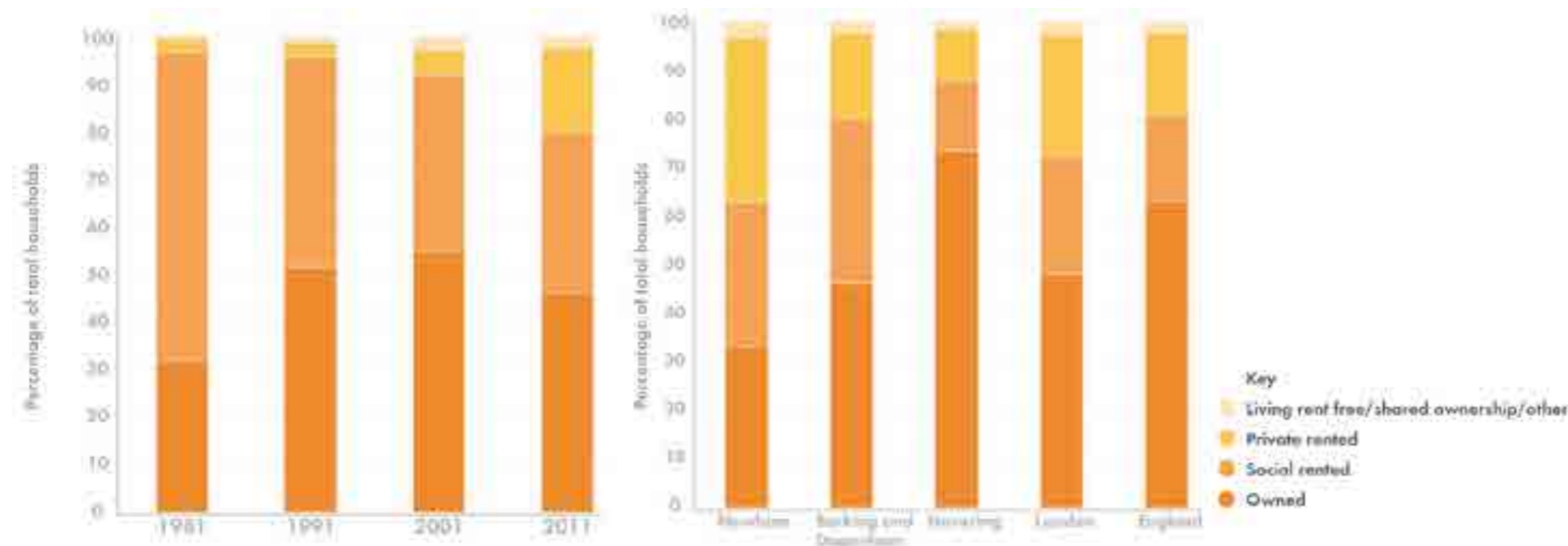

Fig.2.6 - Dwellings by Tenure (Source: Census 2011)

NOTES

- ¹⁴ <https://www.london.gov.uk/what-we-do/planning/london-plan/current-london-plan/london-plan-chapter-seven-londons-living-spac-20>
- ¹⁵ Barking and Dagenham Contaminated Land Strategy <https://www.lbbd.gov.uk/wp-content/uploads/2014/10/Contaminated-Land-Strategy-%E2%80%94-Chapter-2-Characteristics-of-the-Borough.pdf>
- ¹⁶ Barking and Dagenham Contaminated Land Strategy <https://www.lbbd.gov.uk/wp-content/uploads/2014/10/Contaminated-Land-Strategy-%E2%80%94-Chapter-2-Characteristics-of-the-Borough.pdf>
- ¹⁷ LBB Character Study Final Draft_Pages 1 – 40
- ¹⁸ LBB Character Study Final Draft_Pages 85 – 126
- ¹⁹ DEFRA (2010)
- ²⁰ BADE et al (2010)
- ²¹ LBB Character Study Final Draft_Pages 85- 126
- ²² Natural England. (2010). Childhood and Nature: A Survey on Changing Relationships with Nature Across Generations.
- ²³ CABE Space. (2010). Urban Green Nation
- ²⁴ Health Council of the Netherlands(2004)
- ²⁵ National Recreation
- ²⁶ LBB Character Study Final Draft_Pages 127- 166
- ²⁷ Education, OECD.Power, Anne (2007) Neighbourhood Renewal, Mixed Communities and Social Integration via LSE Research Online.
- ²⁸ Department for Transport, Local Government and the Regions. (2002). Green Spaces, Better Places: Final report of The Urban Green Space Task Force
- ²⁹ Whitford, V., Ennos, A. R. and Handley, J. F. (2001). City form and natural process – indicators for the ecological performance of urban areas and their application to Merseyside, UK. Landscape and Urban Planning, Vol. 57(2), pp.91-103
- ³⁰ Shashua-Bar, L. and Hoffman, M. E. (2000). 'Vegetation as a climatic component in the design of an urban street: an empirical model for predicting the cooling effect of urban green areas with trees'. Energy and Buildings Vol. 31, pp.221-235
- ³¹ Community Safety Plan 2014-2017 <https://www.lbbd.gov.uk/wp-content/uploads/2014/11/Community-safety-plan-2014-17.pdf>
- ³² Final-report-of-the-Barking-and-Dagenham-Independent-Growth-Commission-PART-2
- ³³ Final-report-of-the-Barking-and-Dagenham-Independent-Growth-Commission-PART-2



THE VALUE OF PARKS AND GREEN SPACES

The report of the Urban Taskforce (Towards and Urban Renaissance – 1999) on the future of the UK's cities and the subsequent report of the Greenspaces Task Force (Green Spaces, Better Places, 2002) helped to shape current urban policy and led to the creation of CABE Space in 2003. Parks and green spaces and the wider public realm are now at the centre of discussions around urban placemaking, development and regeneration. Considerable capital investment by the Heritage Lottery Fund and other public sector funders has demonstrated their importance.

The quality of the environment is considered a key element in determining the competitiveness of one city against another, with world cities such as London competing for resources of skilled and talented workers, capital investment and in the economy of international tourism. London regularly asserts its credentials as a 'green city' and parks figure significantly in this assertion. Different boroughs within London promote the qualities of their environment and the extent of their green spaces as contributing factors to their economic success and their attractiveness as a place to live, work and visit. The park is no longer seen as an isolated green space but part of an integrated and mixed-use economic, social, and environmental structure that binds a city together, making individual places distinctive and contributing to the success of cities, suburbs, urban environments and the quality of life for communities.

Research in the UK and elsewhere has demonstrated conclusively that a number of economic, social and environmental benefits accrue from good quality urban parks. This section of the strategy considers an approach to value, based on the value of outcomes delivered by good quality parks and open spaces

3.1 THE ECONOMIC VALUE OF GREENSPACE

Parks and green spaces are often highly valued by local communities in terms of their formal asset value, however as a result of planning designations ruling out the possibility of the use of park land for development, public parks have been largely assessed as having negligible value. This results in the provision of parks services as being characterised as a negative budget activity with no identifiable cost benefits, ignoring the value that parks contribute to urban economies, the city communities and to city environments.

Property Values

Research has shown that proximity to a good quality public park will add up to 20% to the value of property, depending on proximity and accessibility³⁴. This uplift will apply to properties located 100-1000 metres from a park and uplift is maximised where the parks are perceived to be of high quality.

Commercial property values are similarly positively impacted upon by good quality parks and greenspace. Rental values are sustained at higher values where good quality greenspace is either immediately available or integral to the working environment³⁵. Good quality environments support companies in the competitive recruitment and retention of skilled and productive workers. The contribution that parks make to local and city wide economies in turn supports the tax yield accruing to authorities with this yield supporting the delivery of local services.

The Tourist Economy

The tourist economy is a vital part of London's economy, contributing £15.9 billion annually³⁶. Signature public open spaces are key elements in the tourist economy of most world cities. New York's Highline is now one of the top five tourist attractions in the city, with over 5 million visitors since it opened in 2009, with the number of construction projects in the area doubling with some thirty large projects progressing with a value of over \$2 billion³⁷. While London's Royal Parks are the centrepiece of the capital's greenspace offer, both inner and outer London boroughs are developing distinctive parks. Thames Barrier Park and Queen Elizabeth II Olympic Park are seen as significant contributors to the visitor and tourist economy.

Property Values

These signature parks and the neighbourhoods around them are economic entities in their own right, supporting a range of commercial activities including park cafes, events, galleries and active lifestyle businesses. Parks and the businesses around them contribute directly to the number of local jobs and employment levels. Over 10,000 people are directly employed in parks across the UK and tens of thousands more in ancillary businesses attached to or in the vicinity of parks³⁸. This direct employment is complemented by the activity of a large number of volunteers in parks, who contribute an estimated £17-35 million of value to open space across the UK every year³⁹.

3.2 THE SOCIAL VALUE OF GREENSPACE

Health

The positive impacts of access to good quality parks and open spaces on physical and mental health and wellbeing are well documented and provide a robust evidence base to support investment as a means of attracting people to use greenspace on a regular basis. Obesity and related diseases cost the NHS an estimated £4.2 billion a year⁴⁰. Where people have good perceived or actual access to green space, they are 24% more likely to be physically active⁴¹. A brisk daily walk in the park can reduce the risk of heart attack by 50%, of stroke by 50%, of diabetes by 50% and of Alzheimer's by 25%⁴².

Anti-depressant drugs cost the NHS £750 million a year. But access to a green environment improves both mood and self-esteem. People suffering from depression and mental dysfunction experience the greatest improvement in self-esteem⁴³. Over 90% of green exercise participants report that this activity enhanced their mental health⁴⁴.

Education

Parks and open spaces have long been used by schools to extend their play and educational offer. Parks offer opportunities for children to explore their perceptions of risk in a dynamic, free outdoor classroom. Parks also offer the opportunity to understand the natural world and the inter-dependence of the built and non-built environment. More recent research has highlighted the positive influence that access to nature can have on cognitive ability, educational performance and attainment, and on behaviour. 90% of head teachers state that learning outside the classroom is part of the ethos of their school⁴⁵. Children's self-discipline can be improved by 20% by having views of

trees and vegetation outside their home⁴⁶. For children with Attention Deficit Disorder (ADD), 85% of greenspace activities were found to improve children's behaviour⁴⁷. Children who are bullied or who suffer from dysfunctional family arrangements benefit from interaction with the natural world both in terms of their stress level and in terms of global self-worth⁴⁸.

Place and Neighbourhood

Numerous studies have identified the capacity of parks to reinforce a sense of place and residents' affinity with a neighbourhood. People will identify strongly with their local park as part of the fabric of their neighbourhood. Where a park is of high quality, this will foster a sense of pride in the places where people live and work. These feelings are particularly strongly expressed when parks have direct heritage value or contain cultural assets or activities of significance, providing opportunities for learning and cultural enrichment. Conversely, a poor quality or neglected park can have a negative impact on perceptions of neighbourhood quality⁴⁹. Parks are by their very nature diverse, encouraging people of all ages, cultural, ethnic and social backgrounds to meet and interact. This is particularly the case where communities participate in the planning and management of public spaces or where they contribute to cultural and sporting activities.

This complex interaction of economic, environmental and social influences represents the significant contribution good quality parks and open spaces can make to the development of sustainable communities and to community cohesion. In turn a large number of social and economic benefits can flow from these.

Food Growing

There has been a considerable growth in urban food growing over the past decade. The Resource Centre on Urban Agriculture and Food Security identifies three urban agricultural systems, defined by the level of economic activity that is carried out⁵⁰:

- Non-commercial urban agriculture – allotments, micro farming and institutional gardens.
- Market-orientated urban agriculture – small scale commercial arable, horticultural and livestock farming in an urban context.
- Specialised urban agriculture multi-functional urban agriculture – food growing plus education, tourism, agri-tourism. Urban parks can support a variety of urban agricultural activities.

3.3 THE ENVIRONMENTAL VALUE OF GREENSPACE

Parks and greenspaces have the capacity to improve the quality of the urban environment and can help to mitigate the impacts of climate change. Trees and plants naturally absorb CO₂ from the atmosphere, thus sequestering carbon and moderating the onset of global warming. The capacity of trees to offset carbon emissions is determined by its size, canopy cover, health and age, but large trees can help to lower carbon emissions in the atmosphere by 2-3%.

Considerable research has been undertaken into the impacts on human health of air-borne pollutants. Gases such as carbon monoxide, nitrogen dioxide and sulphur dioxide are all associated with vehicle emissions and are injurious to health. Trees absorb these gases through their leaves and respiratory systems and it has been estimated that woodland can reduce the concentration of nitrogen dioxide and sulphur dioxide by 4-5% (ref: Broadmeadow and Freer Smith 1996: Urban woodland and benefits for local air quality).

Urban warming is partially a by-product of raised gaseous pollution. Greenspace has been demonstrated to have a cooling effect on urban temperatures. Daytime temperatures in parks have been found to be 2-3 degrees lower than those of surrounding streets (ref: DTLG 2000: Green Spaces, Better Places) and this effect can be experienced up to 100m from the park edge (ref: Shashua-Bar and Hoffman 2000: Vegetation as climatic component in the design of an urban street).

Global warming is having an effect on climate conditions and occurrences of extreme weather events are modelled as a significant outcome. Episodes of extreme precipitation bring an increased risk of flooding and the capacity of engineered drainage systems to cope with surcharging are limited. Soil systems and vegetation are both highly permeable and capable of absorbing significant quantities of precipitation. The run off rate for surfaces consisting of trees and grass is estimated to be 10-20%. This compares with a rate of 60-70% for hard landscape urban areas (ref: DETR 2002: Green Spaces, Better Places). Trees also improve water quality, providing natural filtration and preventing soil erosion.

River valleys and parks through which they run can directly address the risk of flooding by providing attenuation and water storage capacity. By preserving flood plains as natural systems and by 'naturalising' water courses, pressure on engineered urban drainage systems, is reduced.

Biodiversity

Urban parks are often more diverse than surrounding areas of countryside and have the potential to support significant numbers of species. Further opportunities to develop the habitat and bio-diversity potential of parks can be supported within green blue corridors along which animal and plant communities can migrate and where genetic exchange can take place. Further opportunities exist along the urban rural fringe, which are often the most diverse habitats in terms of species.

Re-defining the City /Countryside Relationship

As an outer London borough, Barking and Dagenham has the opportunity to re-define the artificial separation of city and countryside. The borough's geography and ecology (including areas of Green Belt and patterns of river valleys) provide an important, distinctive and environmentally rich edge to Greater London. The recreational use of parks and greenspaces can be further encouraged by providing better connections between urban parks and open spaces and more natural landscapes on the edge of the city.

NOTES

- ³⁴ Neill Dunse. (2007). Urban parks, open space and residential property values, RICS
- ³⁵ Gensler Institute and Urban Land Institute (2011)
- ³⁶ London and Partners (2013): London Tourism Report 2012/13
- ³⁷ Park for the Future: A Best Practice Guide for the 21st Century: 2012
- ³⁸ Greenspace (2011) Understanding the Contribution Parks and Green Spaces can make to Improving People's Lives.
- ³⁹ GreenSpace. (2003). Community Networking Project: Final Report
- ⁴⁰ CABE 2009 – Future Health: sustainable places for health and well-being
- ⁴¹ Natural England 2009: Technical Information note TIN055
- ⁴² Bird 2002: Green Space and our Health
- ⁴³ Petty, Hine and Peacock 2006: Green Exercise: the benefits of activities in green spaces)
- ⁴⁴ Mind 2007: Ecotherapy
- ⁴⁵ Department for Children, Schools and Families own research
- ⁴⁶ Taylor, Kuo and Sullivan 2002: Views of nature and self-discipline
- ⁴⁷ Taylor, Kuo and Sullivan 2002: Views of nature and self-discipline
- ⁴⁸ Bird 2007: Natural Thinking – investigating the link between the natural environment, biodiversity and mental health
- ⁴⁹ GreenSpace. (2010).GreenSTAT visitor survey system
- ⁵⁰ RUAF (2011); Cities and Agriculture – developing resilient urban food systems



BARKING AND DAGENHAM'S GREENSPACE

4.1 GREENSPACE PROVISION

This Parks and Open Spaces Strategy will consider the level of current provision of parks and open spaces in Barking and Dagenham against current and likely future demand.

Barking and Dagenham has a portfolio of 28 parks and open spaces providing 464 hectares of public open space and these are distributed fairly evenly across the borough, but with a concentration of provision in a central belt running from Barking town centre in the West to Central Park and Eastbrookend Country Park in the East. In the context of the GLA's 2011 Public Open Space categorisation, the borough portfolio consists of eight 'District Parks', 11 'Local Parks' and nine 'Small Open Spaces.'

Through its planned regeneration programmes, a further 85.46 hectares of public space will be added over the next twenty years at Barking Riverside, Creekmouth, Thames Road, Castle Green and Chadwell Heath, giving a total provision of 549 hectares.

Given the borough's population of 206,056, greenspace provision of 549 hectares equates to 2.66 hectares per 1,000 head of population. By 2027, the borough's population will have grown to 229,047, resulting in a rate of greenspace provision of 2.40 hectares per 1,000 head of population.

Open space provision across all types of green space, (parks, playgrounds, sports sites, natural and semi-natural greenspaces) is 888.76 Hectares (approximately 25% of the area of the borough). This equates to 4.3 hectares per 1,000 head of population. The addition of a further 85.46 hectares of greenspace will increase overall provision to 974 hectares, equivalent to 4.73 hectares per 1,000 head of population. By 2027, the increase in the borough's population will have reduced the overall level of provision to 4.25 hectares per 1,000 head of population.

The provision of parks and open spaces is evenly distributed across the borough with a significant concentration of district and local parks across the central belt of the borough. The council is planning further public open space initiatives within the Creekmouth, Castle Green, Thames Road and Chadwell regeneration areas but as these projects are at an early stage of development, their impact on overall provision and accessibility cannot currently be quantified in detail.

There is currently a deficiency of district and local parks in both the northern and southern areas of the borough but in the latter area, this is likely to be addressed by new park provision at Barking Riverside. This will leave a deficiency in local and district park provision in the north of the borough which will in part be addressed by the new park provision at Chadwell Heath.

The borough does not currently have any metropolitan parks (parks over 50 hectares), although Parsloes Park at 49.5 hectares is very close to this standard. Metropolitan parks in neighbouring boroughs (Wanstead Flats, Fairlop Waters and Britton Playing Fields) all have catchments covering areas of Barking and Dagenham.

4.2 BARKING AND DAGENHAM INDICATORS

4.2.1 Standards of Provision for Parks and Open Spaces

An analysis of the quantity of parks and open spaces per head of population will ensure that the borough continues to strategically plan and provide an adequate amount of open space in the future. National Planning Guidance (2012) encourages local authorities to undertake assessments of the needs of open space and the London Plan (2015) seeks to ensure satisfactory levels of local provision that address areas of deficiency.

Whilst neither recommends specific standards that should be adopted, Fields in Trust, Sport England and Natural England provide guidance on recommended benchmarks of provision. This traditionally is calculated as hectares (Ha) per 1,000 head of population (HOP). For this strategy it is assessed at the current time in 2017 and over the duration of the strategy for the next ten years to 2026. This analysis can then be used to inform open space standards for planning which may be included in the next version of the Local Plan documents.

Barking and Dagenham's current Local Plan⁵¹ is supported by a Site Specific Allocations DPD⁵² that was adopted in 2010. This records a total of 485 Ha of open space, representing '2.80 Ha of public open space per 1,000 population'. Current planning policy seeks to maintain this standard although this will become harder as the borough's population continues to grow and the ability to create new open spaces is limited. A Social Infrastructure Needs Assessment⁵³ for the borough, published in 2006, acknowledged there will be increasing demands placed on existing open spaces in the future and current standards and benchmarks for provision will be harder to maintain.

Current standards of provision

An assessment of the current provision for parks and open spaces across the borough takes into account the 28 sites (listed in table 4.1) totalling 463 Ha of open space. It should be noted that this does not include cemeteries, allotments or other accessible amenity green spaces in public or private ownership that have not been included within this study. Population estimates for the borough⁵⁴ in 2017 is calculated to be 206,056 which represents 2.64 Ha / 1,000 HOP.

Future standards of provision

Changes in the quantity of provision over the lifetime of this strategy are based on projections for the borough's future growth in population to 229,047 by 2026. This analysis also takes account of the anticipated increase in the quantity of open space that totals an additional 85.46 Ha listed in the following table. This represents a small increase in the standard of provision over the ten years to 2.40 Ha / 1,000 HOP (Table 4.2).

Table 4.1 - The distribution of parks and open spaces

| | Name | Neighbourhood Area (refer to 9.1) | Typology | Area (ha) | Designations |
|----|---------------------------------|-----------------------------------|----------|---------------|-----------------------------|
| 01 | Abbey Green-Abbey Ruins | Group 3 | Local | 6.27 | NC, REGEN. AREA, CONS. AREA |
| 02 | Barking Park | Group 3 | District | 29.80 | SINC, MOL |
| 03 | Beam Parklands | Group 2 | District | 38.75 | SINC, GREEN BELT, LNR |
| 04 | Beam Valley Country Park | Group 2 | District | 26.99 | SINC, GREEN BELT, LNR |
| 05 | Castle Green Park | Group 3 | Local | 10.41 | Undesignated |
| 06 | Central Park | Group 2 | District | 50.17 | GREEN BELT |
| 07 | Chase Nature Reserve | Group 2 | District | 42.22 | SINC, GREEN BELT, LNR |
| 08 | Eastbrookend Country Park | Group 2 | District | 55.45 | SINC, GREEN BELT, LNR |
| 09 | Essex Road Gardens | Group 3 | Small OS | 0.74 | Undesignated |
| 10 | Goresbrook Park | Group 2 | Local | 14.71 | SINC |
| 11 | Greatfields Park | SGroup 3 | Local | 5.80 | Undesignated |
| 12 | Heath Park Open Space | Group 1 | Small OS | 1.23 | Undesignated |
| 13 | Mayesbrook Park | Group 2 | District | 48.95 | SINC, MOL |
| 14 | Newlands Park | Group 1 | Small OS | 0.79 | Undesignated |
| 15 | Old Dagenham Park | Group 1 | Local | 13.38 | GREEN BELT |
| 16 | Padnall Open Space | Group 3 | Small OS | 1.44 | Undesignated |
| 17 | Parsloes Park | Group 2 | District | 59.57 | MOL |
| 18 | Pondfield Park | Group 1 | Local | 5.68 | SINC |
| 19 | Ripple Nature Reserve | Group 1 | Local | 7.23 | SINC, REGEN. AREA, LNR |
| 20 | Scrattons Farm Ecopark | Group 2 | Local | 3.77 | SINC, LNR |
| 21 | St Chads Park | Group 3 | Local | 14.44 | SINC |
| 22 | St Peter & St Paul's Churchyard | Group 3 | Small OS | 0.87 | SINC, LNR |
| 23 | Tantony Green | Group 3 | Small OS | 1.64 | Undesignated |
| 24 | The Leys | Group 1 | Local | 7.54 | GREEN BELT |
| 25 | Valence Park | Group 2 | Local | 12.20 | SINC |
| 26 | Quaker Burial Ground | Group 1 | Small OS | 1.69 | Undesignated |
| 27 | Kingston Hill Rec. Ground | Group 2 | Small OS | 0.56 | GREEN BELT |
| 28 | King George's Fields | Group 1 | Small OS | 0.9 | Undesignated |
| | | | | 463.19 | |

Table 4.3 - Provision across localities and sub areas

| | Population Projection 2017 | Current Area of Open Space | Current Standard Ha / 1,000 | Population Projection 2026 | Future Area of Open Space | Future Standard Ha / 1,000 |
|--------------------|----------------------------|----------------------------|-----------------------------|----------------------------|---------------------------|----------------------------|
| Borough Wide | 209,149 | 463.2 Ha | 2.21 | 236,329 | 548.7 Ha | 2.32 |
| Locality 1 / North | 76,250 | 190.2 Ha | 2.49 | 85,568 | 198.0 Ha | 2.31 |
| Locality 2 / East | 55,800 | 206.5Ha | 3.70 | 66,226 | 206.5 Ha | 3.12 |
| Locality 3 / West | 73,350 | 66.5 Ha | 0.91 | 86,553 | 144.1 Ha | 1.67 |

Table 4.2 - Changes in the quantity of provision

| No | Site | Development Area (Ha) | 20% Open Space Area (Ha) |
|-------|--|-----------------------|--------------------------|
| 01 | Chadwell Heath Development | 32.30 | 6.50 |
| 02 | Chadwell Heath Anti-Aircraft Site (estimate) | | 1.34 |
| 03 | Creekmouth Development | 20.50 | 4.10 |
| 04 | Thames Road Development | 22.60 | 4.50 |
| 05 | Castle Green Development | 67.50 | 13.50 |
| 06A | Barking Riverside ⁵⁵ – Pylon Park | | 29.00 |
| 06B | Barking Riverside – Goresbrook | | 5.22 |
| 06C | Barking Riverside – Foreshore Park | | 7.23 |
| 06D | Barking Riverside – District Centre | | 4.44 |
| 06E | Barking Riverside – Wharf Park | | 2.67 |
| 06F | Barking Riverside – Sports Park | | 6.96 |
| Total | | | 85.46 |

Provision across localities and sub areas

Inevitably the quantity of parks and open spaces varies considerably across the borough. Some wards, such as Beacontree and Whalebone, have no parks within their boundaries whilst others, such as Eastbrook and Village, benefit from considerable areas of open space. A more detailed analysis of provision has been undertaken for three localities (North / East /West) established by the Healthy Lifestyle Hubs Project to support the health and wellbeing objectives for this strategy. This indicates that current and future standards of provision to the north of the borough are comparable to borough-wide figures. Standards for the east are significantly higher whilst standards for the west are significantly lower than the borough average. These are summarised in the following table 4.3.

This highlights that the greatest need for additional open space is in the west of the borough, whilst the east already has a relatively high standard of provision. Accelerating access to and the provision of new open space in Barking Riverside and adjacent development sites would have clear benefit alongside improving links to other existing open spaces. Increasing the provision of open space along the River Roding corridor, a strategic project for the All London Green Grid, could also be considered.

Comparison with other benchmarks

The most widely adopted benchmark used in planning has been the NPFA (National Playing Fields Association) Six Acre Standard, which equates to 2.4 Ha per 1,000 HOP. This recommended 1.6 Ha for all outdoor sport and 0.8 Ha for children's play. Recent revision by Fields in Trust⁵⁶ (formally the NPFA) provides a more detailed set of recommendations and more extensive quantity benchmark of over 5.0 Ha for a variety of open spaces including outdoor sports; designated play areas; parks and gardens; amenity green space; and, natural / semi-natural space. However, the long established 2.4

Table 4.4 - Provision across localities and sub areas

| | Borough Wide | Locality 1 / North | Locality 2 / East | Locality 3 / West |
|---|--------------|--------------------|-------------------|-------------------|
| Population Projection 2017 | 209,149 | 76,250 | 55,800 | 73,350 |
| Current Ha of Open Space | 463.2 | 190.2 | 206.5 | 66.5 |
| Area required for 2.80 Ha / 1,000 HOP | 585.6 | 213.5 | 156.2 | 205.4 |
| Additional Ha required to meet 2.80 Ha standard | 122.4 | 23.3 | -50.3 | 138.9 |
| Area required for 2.40 Ha / 1,000 HOP | 502.0 | 183.0 | 133.9 | 176.0 |
| Additional Ha required to meet 2.40 Ha standard | 38.8 | -7.2 | -72.6 | 109.5 |
| Population Projection 2026 | 236,329 | 85,568 | 66,226 | 86,553 |
| Future Ha of Open Space | 548.7 | 198.0 | 206.5 | 144.1 |
| Area required for 2.80 Ha / 1,000 HOP | 661.7 | 239.6 | 185.4 | 242.3 |
| Additional Ha required to meet 2.80 Ha standard | 113.1 | 41.6 | -21.1 | 98.2 |
| Area required for 2.40 Ha / 1,000 HOP | 567.2 | 205.4 | 158.9 | 207.7 |
| Additional Ha required to meet 2.40 Ha standard | 18.5 | 7.3 | -47.5 | 63.6 |

Ha standard for 1,000 HOP provides a useful benchmark to access current and future provision in Barking and Dagenham and this is set out in table 4.4.

This indicates that the current planning policy target of 2.8 Ha of Open Space per 1,000 HOP is difficult to achieve now and over the next ten years. Across the borough this would currently require an additional 122 Ha of open space, the equivalent of two Parsloes Parks. In ten years' time, factoring in the increase in population and new spaces created through development, 113 Ha of additional open space will be required.

Taking the lower target of 2.4 Ha of Open Space per 1,000 HOP the borough would currently need to provide 39 Ha of additional open space, the equivalent of Beam Parklands. In ten years, again factoring in the rise in population and new open spaces created through development, the borough would need to provide an additional 18.5 Ha, the equivalent of half the area of Beam Parklands.

When compared with adjacent local authorities, the London Borough of Havering currently provides 3.32 Ha / 1,000 HOP noted in its Core Strategy⁵⁷ which is 50% higher than the provision for Barking and Dagenham. However, the London Borough of Newham provides on average 1.99 Ha / 1,000 HOP which its Core Strategy⁵⁸ acknowledges falls short of the 2.4 Ha FiT standard.

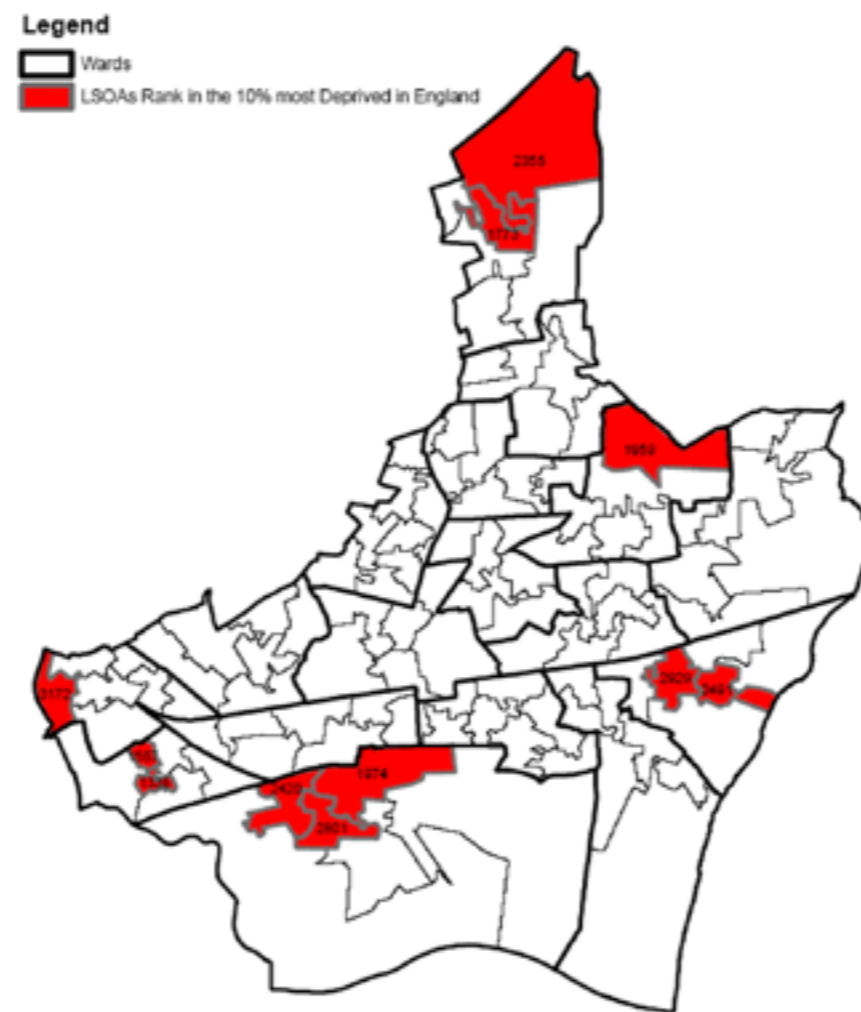

Fig.4.1 - Lower Super Output Areas ranking in 10% most deprived in England figure (Source: Research and Intelligence Team, LBBD, 2011)

4.2.2 Deprivation

The most deprived neighbourhoods have difficulty in accessing life chances relative to less deprived areas. The research detailed above suggests that parks and open spaces can offer opportunities to improve physical and mental health and to enhance educational outcomes and offer more extensive facilities for active and passive recreation and social interaction.

Given this, a particular focus should fall on those areas of the borough that fall within the 30% most deprived nationally. In the ID2007, the borough had 13 LSOAs ranked within the 10% most deprived in England. This has now reduced to 11. In Gascoigne Ward the number of highly deprived LSOAs has decreased from 4 to 2. The LSOA that covers the town centre in Abbey ward is no longer in the most deprived 10% of LSOAs. However, the LSOA which covers the western edge of Harts Lane Estate has fallen into the 10% most deprived⁵⁹.

Figure 4.1 and 4.2 show the level of deprivation per LSOA in the borough, with the worst deprived areas shown in red. These LSOAs are ranked within the highest 10th deprived LSOAs in the country. These are found in Chadwell Heath, Heath, Village, Thames, Gascoigne and Abbey. The entire borough lies within the worst 50% of all LSOAs of the country.

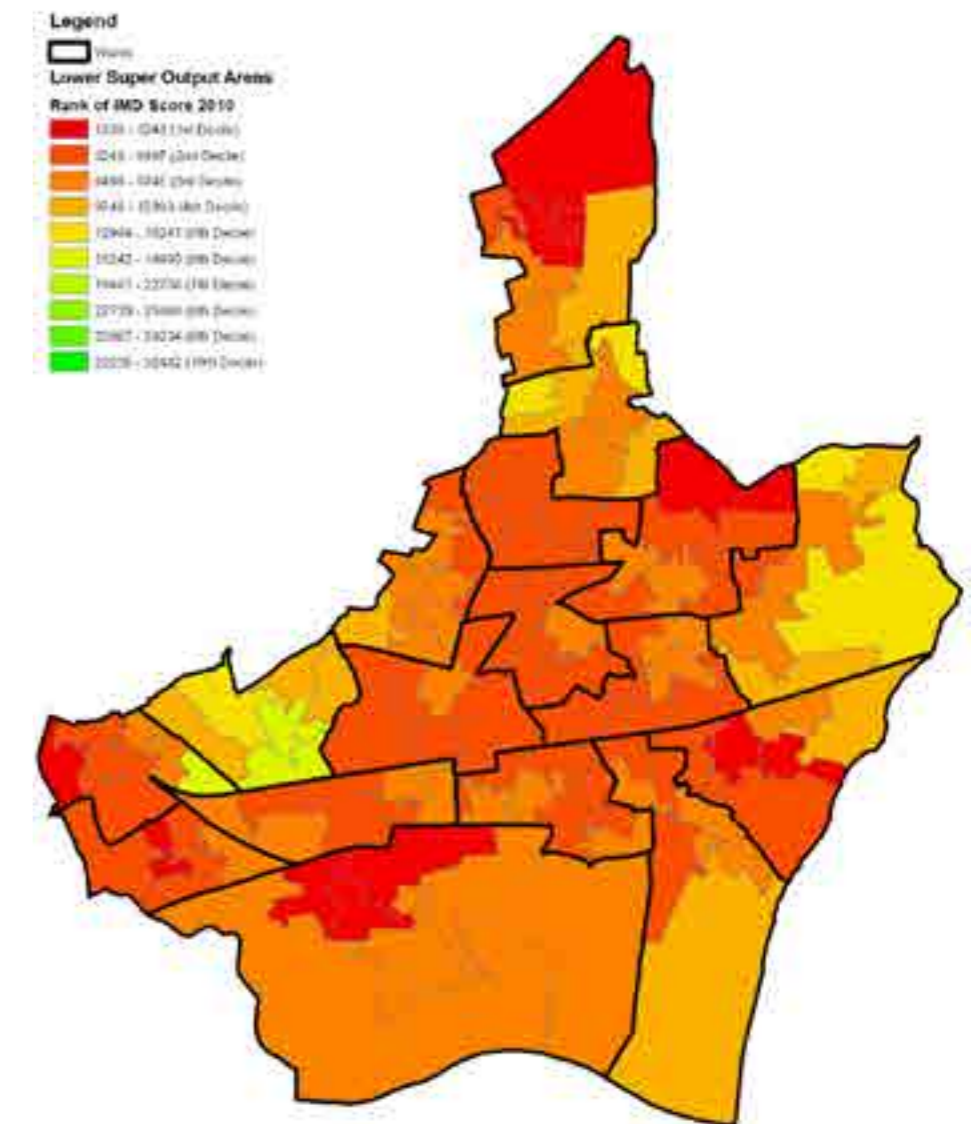

Fig.4.2 - Indices of Deprivation, Barking and Dagenham (Source: Research and Intelligence Team, LBBD, 2011)

4.2.3 Flood Risk

As discussed, parks and green spaces have the capacity to absorb surface water and alleviate flood risk as part of sustainable urban drainage systems. 'Significant areas of the borough close to the Thames fall within Flood Zone 3, along with areas around Beam Park and Mayesbrook Park. Several parks and open spaces are located within these river valleys and can make a significant contribution to managing flood risk. This benefit will become increasingly important in the future as the impacts of climate change become more apparent'.⁶⁰

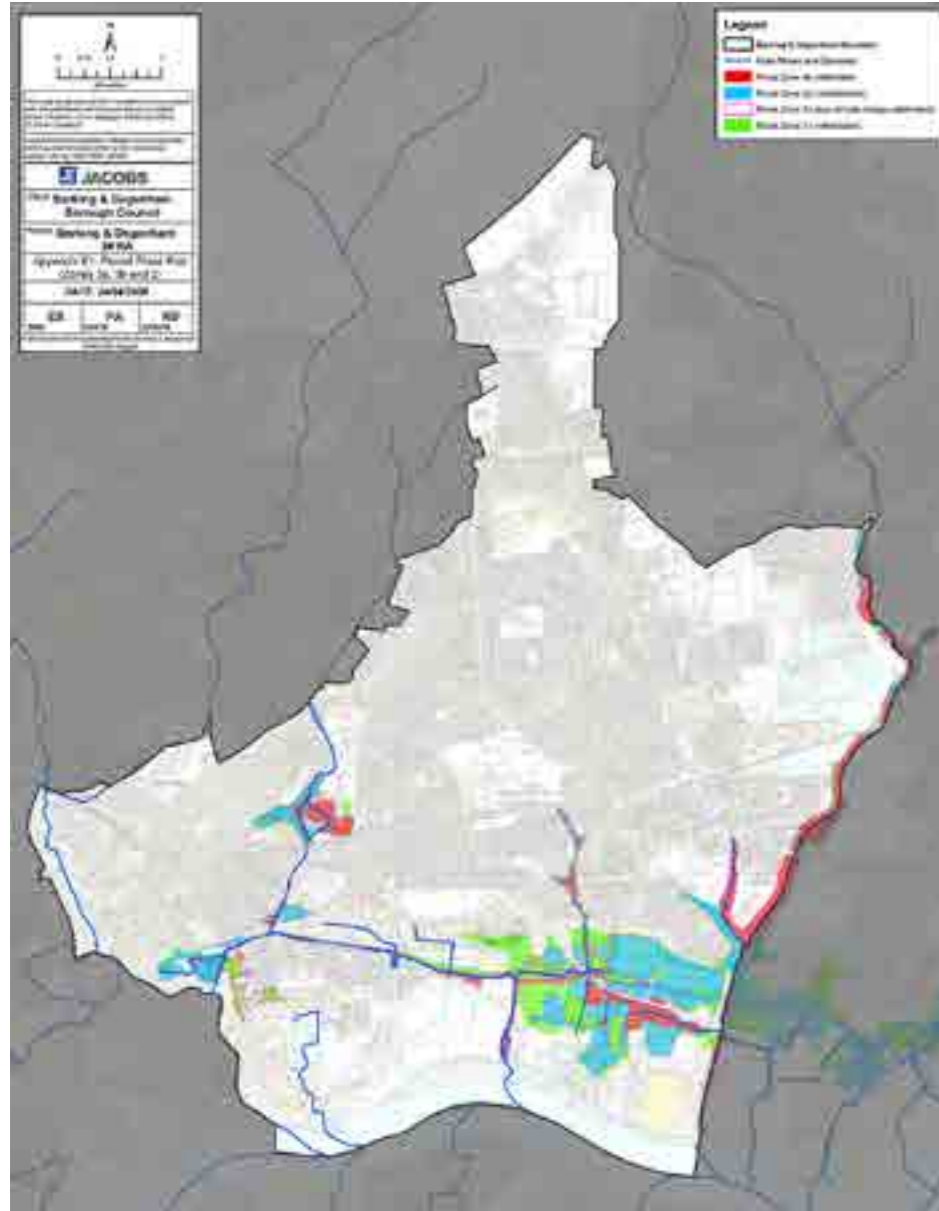

Fig.4.3 - Fluvial Flood Risk (Source: LBBD Strategic Flood Risk Assessment (SFRA) 2008)

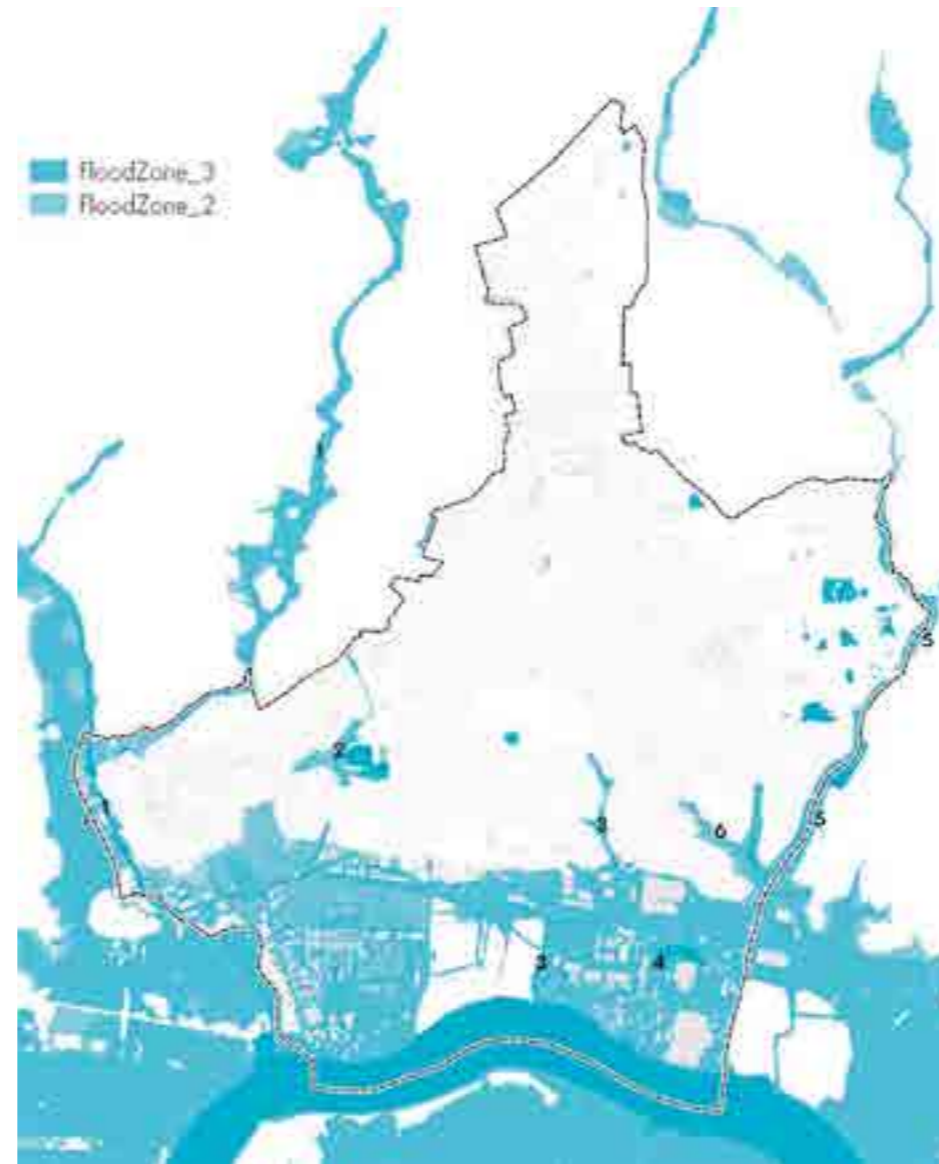

Fig.4.4 - Level 2 and Flood Zones 2 and 3 (Source: B&D Character Study, 2017)

4.2.4 Air Quality

Poor air quality in Barking and Dagenham is concentrated on the borough's main arterial roads, where there are high concentrations of Nitrous Dioxide (NO₂) which are above the recommended limits for human health.

Figure 4.5 illustrates that the poorer air quality is to be found in the south and west of the borough and that this improves as you move eastwards. This is likely to reflect in part the lower density of major roads and the high proportion of parks and green spaces in the central and eastern parts of the borough.

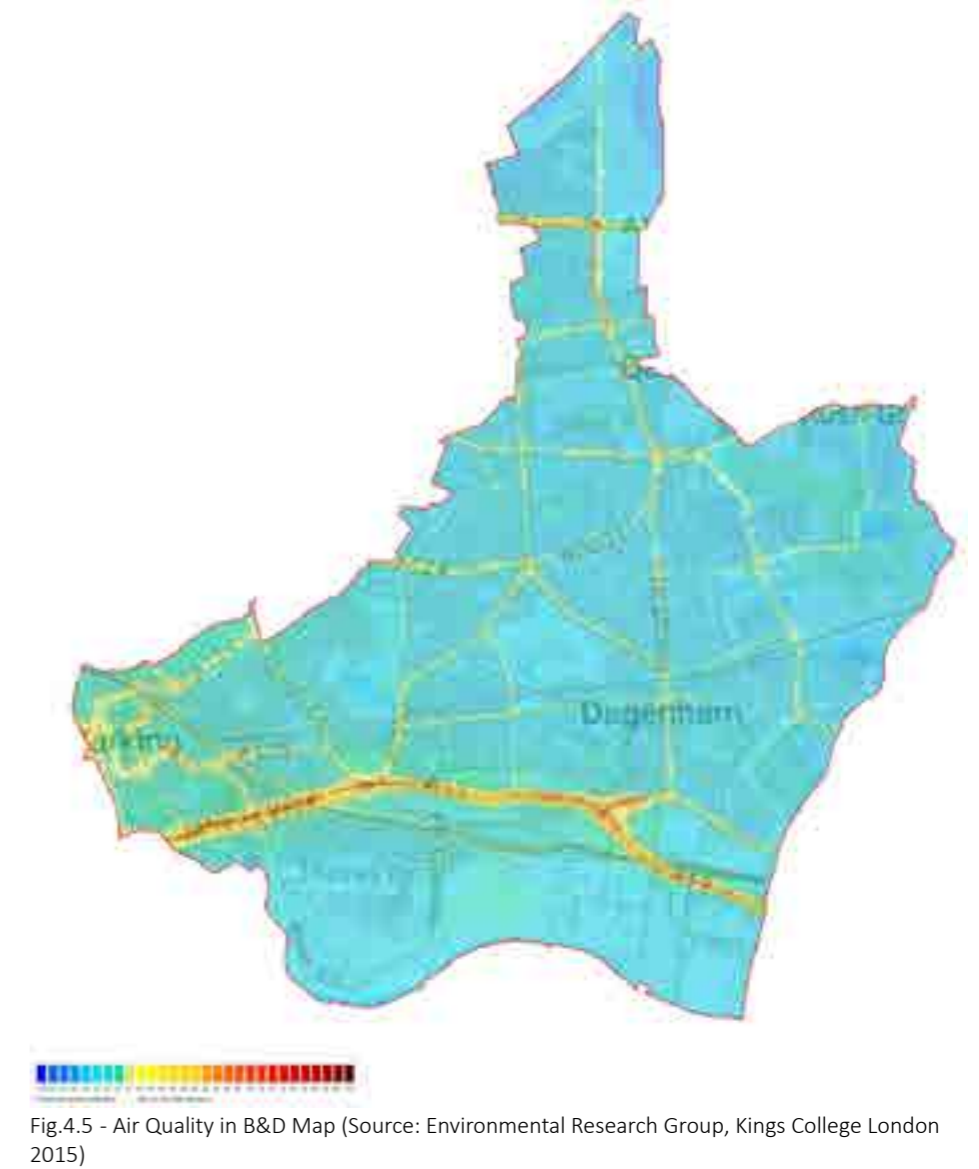

Fig.4.5 - Air Quality in B&D Map (Source: Environmental Research Group, Kings College London 2015)

4.2.5 Urban Heating

Urban heating, particularly during summer months, can have a significant effect upon human health and especially young children and older people. This effect can be reduced by the cooling effect of parks and green spaces. Figure 4.6 illustrates that Barking and Dagenham town centres and areas immediately north of these record higher average temperatures in mid-summer. Significantly these are also areas that have a lower density of parks and green spaces.

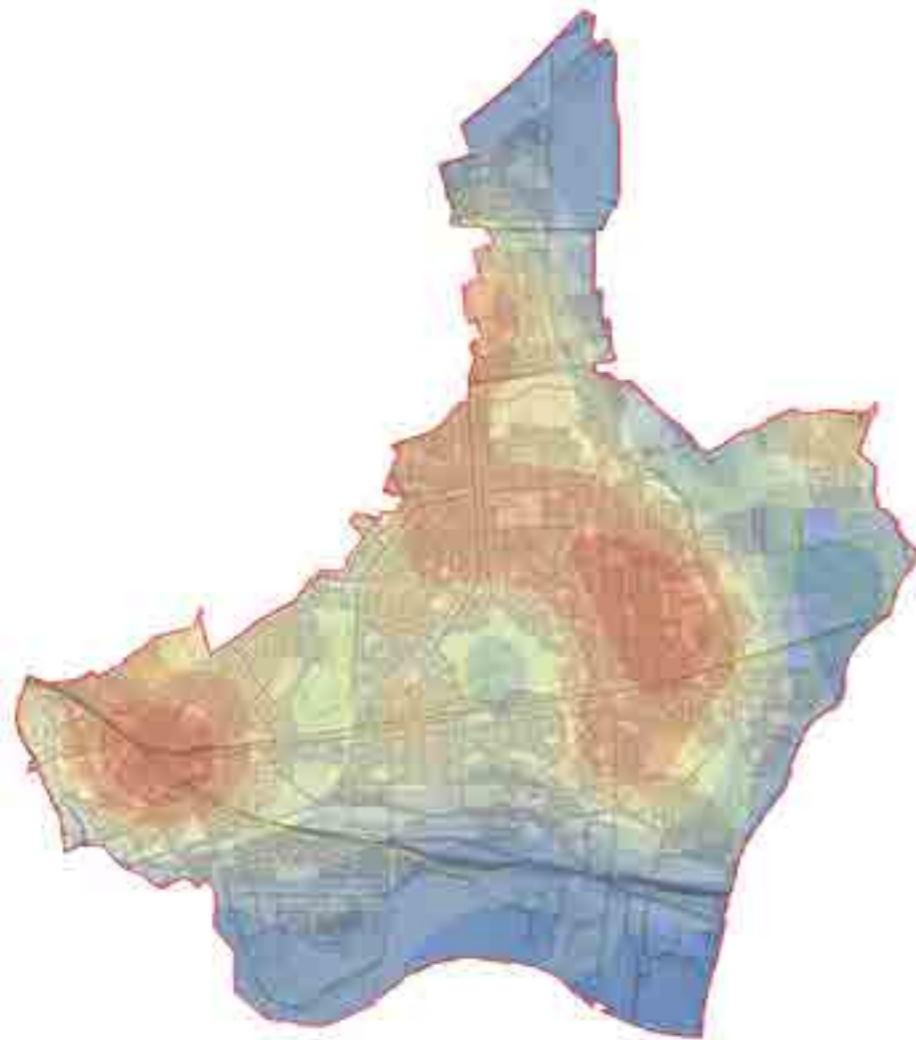

Fig.4.6 - Urban Heating in B&D Map (Source: Environmental Research Group, Kings College London 2015)

Volunteering

The parks sector across the UK has a strong tradition of volunteering. There are approximately 4,000 community groups with an average membership of 134 involved with urban green space. Total membership thus approaches 500,000 across the UK ⁶¹. The annual economic value of the work of community groups in parks and green spaces across the UK ranges somewhere between £17 million and £35 million. ⁶²

It is now commonly accepted that volunteers can play an increasing role in the management of parks and open spaces and that direct benefits will accrue from this involvement. Volunteering empowers local people to take more control of their environment and gives them an opportunity to become more active in their communities.

Over a fifth (24%) of residents have given some form of unpaid help to any group(s), club(s) or organisation(s) or have formally volunteered in the last 12 months. However, around three quarters (76%) haven't. The proportion of residents who have formally volunteered in the last 12 months is significantly lower in Barking & Dagenham when compared to the national average (by 18 percentage points). Residents who are in the black ethnic group and are living in a 4+ person household are significantly more likely to have formally volunteered in the last 12 months. Conversely, residents who are in the Asian ethnic group and are atheist/atheist have no religion, are significantly less likely to have formally volunteered. ⁶³ Refer to Figure 4.7 and 4.8.

- Through the establishment of Friends Groups and through Place Checks, parks and green spaces provide opportunities for individual and group involvement. This can range from acquiring vocational skills and experiences through volunteer work to participation in the planning and development of parks and green space. ⁶⁴

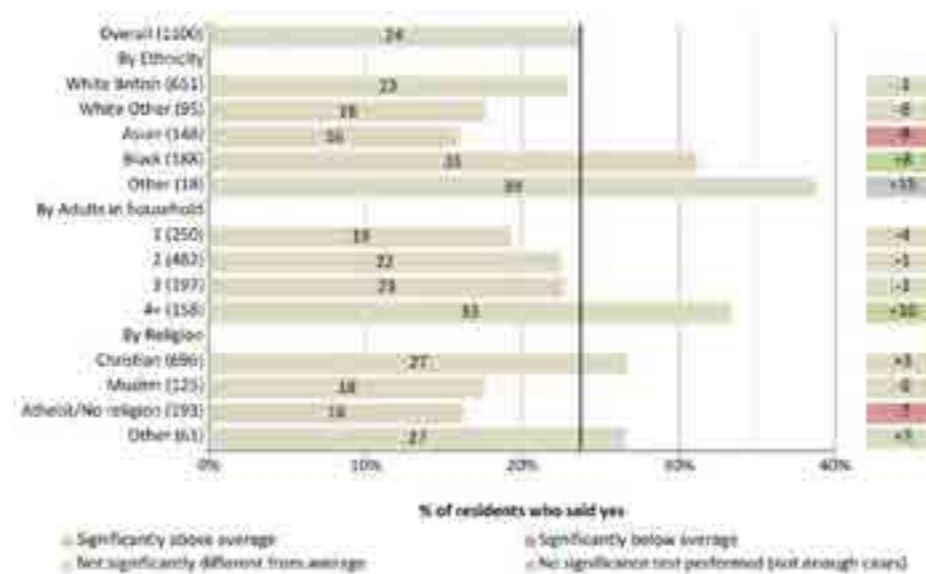

Fig.4.7 - Volunteer data- ethnicity, adults, religion (Source: LBBD Residents' Perception Survey, Autumn 2015)

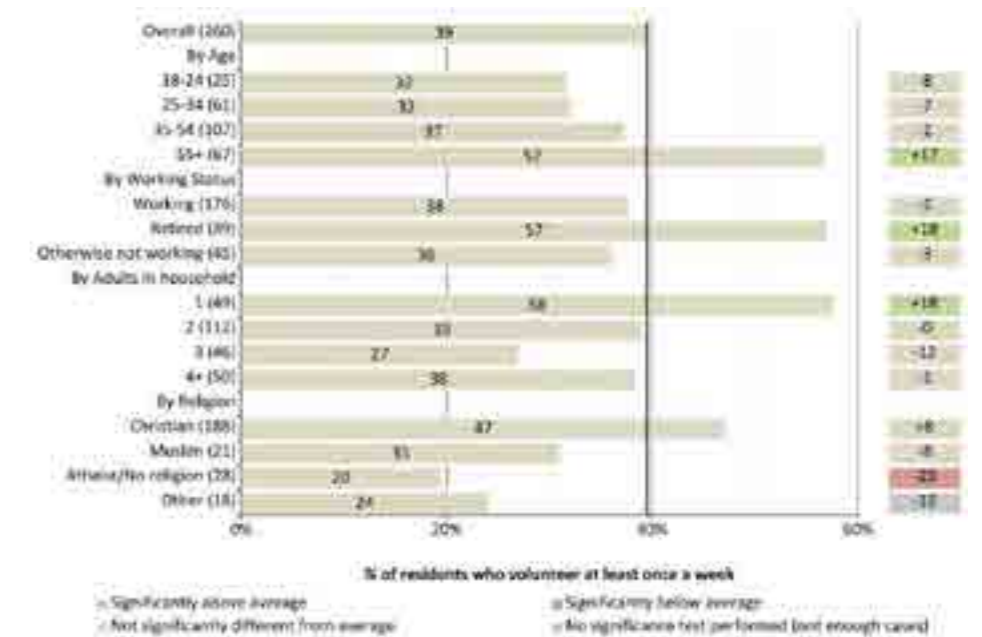

Fig.4.8 - Volunteer data-full-age, working status, religion (Source: LBBD Residents' Perception Survey, Autumn 2015)

NOTES

- ⁵¹ Planning for the future of Barking and Dagenham, Core Strategy, Adopted July 2010, paragraph 2.9
- ⁵² Planning for the future of Barking and Dagenham, Site Specific Allocations Development Plan Document Adopted December 2010, Para 3.8
- ⁵³ LB Barking & Dagenham Social Infrastructure Needs Assessment, Final Report, November 2006
- ⁵⁴ London Datastore Interim 2015-based central trend population projection, see: <https://data.london.gov.uk/dataset/interim-2015-based-population-projections>
- ⁵⁵ Figures for Barking Riverside Open Space Provision taken from: Open Space and Recreation Strategy DRAFT Open Space and Recreation Study, S106 Barking Riverside- April 2017
- ⁵⁶ Guidance for Outdoor Sport and Play, Beyond the Six Acre Standard, England, Fields in Trust 2015
- ⁵⁷ Havering Core Strategy and Development Control Policies DPD, adopted 2008, para 5.28, p39
- ⁵⁸ Newham 202, Newham's Local Plan- The Core Strategy, adopted January 2012, para 6.260
- ⁵⁹ Research and Intelligence Team, LBBB, 2011
- ⁶⁰ LBBB Character Study Final Draft_Pages 167- 240
- ⁶¹ GreenSpace. (2003). Community Networking Project: Final Report
- ⁶² GreenSpace. (2003). Community Networking Project: Final Report
- ⁶³ residents-survey-full-report
<https://www.lbbd.gov.uk/wp-content/uploads/2014/09/residents-survey-full-report.pdf>
- ⁶⁴ Barking and Dagenham Parks And Green Spaces Strategy – 2003
<https://www.lbbd.gov.uk/wp-content/uploads/2014/10/Parks-and-Green-Spaces-Strategy-2003.pdf>



5.1 ASSESSING QUALITY

The assessment of quality informs several key conclusions developed in the strategy:

- An assessment of current quality will allow for a comparison of this with previous assessments, giving a picture of the 'quality trend'.
- An assessment of quality will provide the basis for decisions on the enhancement of existing facilities through investment.

5.2 QUALITY ASSESSMENT CRITERIA

The assessment of quality is based on several factors, including fitness for purpose, good quality design and robust management and maintenance.

These factors are captured in the 2004 Green Flag standard, which is accepted as the benchmark for judging the quality of open space. In the context of the Green Flag Standard, the criteria by which the quality of an individual open space is assessed are grouped under eight main headings:

- Welcoming- how to create a sense that people are positively welcomed into a space.
- Healthy, Safe and Secure – how best to ensure that the site is a safe and healthy environment.
- Well Maintained and Clean – what people can expect to find in the way of standards of cleanliness, facilities and maintenance.
- Sustainability – how a green space can be managed in environmentally sensitive ways.
- Conservation and Heritage – the value of conservation and care of historic heritage.
- Community Involvement – ways of encouraging community involvement.
- Marketing – methods of promoting or marketing a site.
- Management – how to reflect all the above in a coherent and accessible management plan, statement or strategy.

The assessment of quality for the Open Spaces Strategy should strongly reference Green Flag criteria in order to benchmark quality against accepted national standards. But the Green Flag approach to quality assessment is targeted at the assessment of individual sites and not at the assessment of a portfolio of sites for an entire local authority area.

Bristol's Parks and Green Spaces Strategy is acknowledged as best practice within the 2009 CABE and Mayor of London best practice guidance for Open Space Strategies. This guidance acknowledges that quality standards should relate to information collected through on-site audit survey, benchmarked to an appropriate standard such as Green Flag (Fig.5.1).

An evaluation of Barking and Dagenham's twenty-five public parks was carried out during January and February 2002 and formed part of the borough's 2003 Parks and Green Spaces Strategy. Each park was evaluated using a standard evaluation form comprising of fifty four questions divided into the following eleven subject areas:

- Entrances
- General Facilities
- Landscape Character and Quality
- Security and Vandalism
- Children and 'The Young'
- Disabled People
- Elderly People
- Repairs Maintenance and Cleanliness
- Ecology, Education and Health
- Management

To provide the borough with an assessment of the quality trend between 2003 and 2016, the same approach was adopted to the assessment of park quality. The question set was assessed and adapted to reflect any changes in best practice since 2003. Each park was evaluated using a standard evaluation form comprising of fifty four questions. Each park was awarded a score based on the remaining 48 questions, in response to agreed criteria and supported by notes in bullet point format. The scores awarded indicate the degree to which the park met these criteria, as follows:

- 0 points Absent
- 1 point Bad
- 2 points Poor
- 3 points Average
- 4 points Good
- 5 points Very Good.

The following site typologies were not assessed as part of this study:

- Privately owned open spaces, outdoor sports and recreational facilities
- Allotments
- Incidental areas of greenspace (verges, SLOAP)
- Agricultural land
- Private sites with public access
- Civic greyspaces
- Cemeteries
- Regeneration greenspaces
- Green/blue corridors
- Housing land
- Green belt

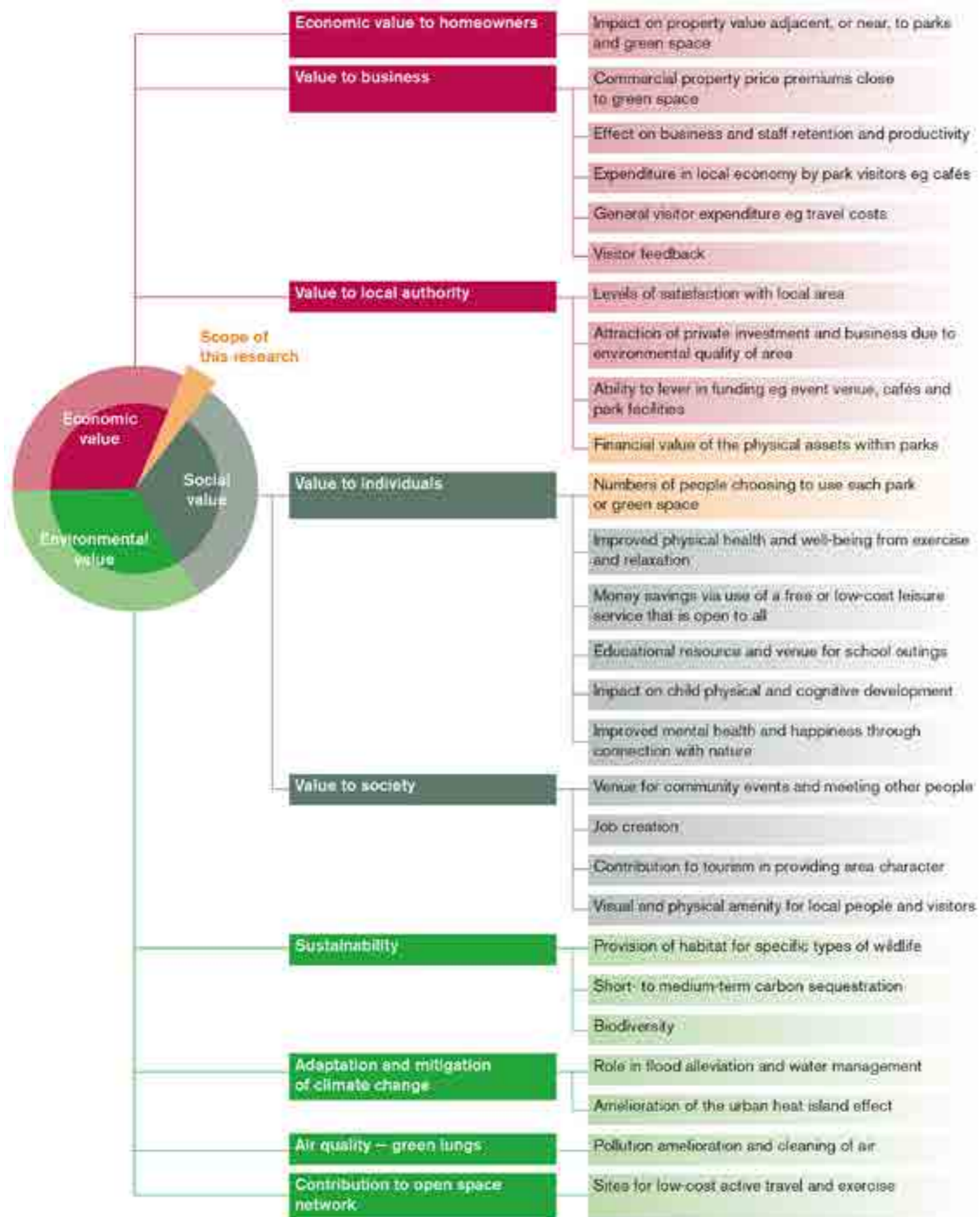

Fig.5.1 - Ways to measure the value of parks and green spaces (Source: CABE (2009): Making the Invisible visible – the real value of park assets)

5.3 RECENT CHANGES AND TRENDS IN QUALITY

As defined in the 2003 assessment, the scores for each component of the assessment were translated into scores of ‘very good’, ‘good’, ‘average’, ‘poor’ and ‘bad’. Sites which achieved over 80% of the maximum points available were awarded ‘very good’, sites in the 60%-80% bracket awarded ‘good’, 40%-60% were awarded ‘average’, 20%-40% were awarded ‘poor’ and those sites scoring below 20% of the maximum points available scored ‘bad’.

As in 2003, the quality of parks across the borough varies considerably.

Similarly to 2003 no parks have achieved a ‘very good’ ranking. In contrast with the 2003 assessment, the number of parks achieving scores of ‘good and ‘average’ has declined. More parks across the borough are now classified as ‘poor’. The number of parks classified as ‘bad’ hasn’t changed.

Across the entire portfolio, parks tend to score worst in terms of management and health and catering for people with disabilities and best in entrance information and landscape character. Since 2003 there has been a considerable decline in terms of how well parks are managed and how secure they are. In common with the 2003 study, the quality of Barking and Dagenham’s parks and open spaces varies considerably across the borough. The majority of parks are either of ‘average’ or ‘poor’ quality.

Only two parks are currently scored as ‘good’, in comparison to four parks in 2003. Between 2003 and 2017, the number of parks scored as ‘good’ fell from nine to seven. The number of parks scored as ‘poor’ increased from eight to seventeen. The overall average quality score has fallen from 42% to 36% since 2003.

Both parks rated as ‘good’ are in the western part of the borough. Parks classified as “good” decline towards the eastern edge of the borough.

There is an even more considerable decline in quality within natural green spaces since 2003. Overall quality score for the Chase Nature Reserve has fallen by almost 50% and in the case of Eastbrookend Country Park by 38%.

QUALITY SCORES/TREND - KEY FINDINGS

- The overall average quality score of parks has fallen from 42% to 36% since 2003.
- Similarly to 2003 no parks have achieved ‘very good’ ranking.
- The number of parks achieving scores of ‘good’ and ‘average’ has declined from thirteen to nine since 2003.
- The number of parks classified as ‘poor quality’ increased from eight to seventeen.

Worst average scores in:

- Management (23%)
- Providing for disabled people (28%)

Best average scores:

- Entrance information (56%)
- Landscape character (50%)

Biggest decline since 2003:

- Management (42% to 23%)
- Security and vandalism (53% to 36%)

Biggest improvement since 2003:

- Ecology, education and health (29% to 39%)

Some of the findings include:

- Only two parks (Mayesbrook Park and Barking Park) are currently scored as ‘good’, in comparison to four parks in 2003
- Better quality parks to the west of the borough, quality scores decline to the east
- Quality of natural green spaces decreased most considerably (Chase Nature Reserve’s quality score has fallen by 50 %)
- Mayesbrook Park’s score has improved the most (from 36% to 70%), achieving best quality score in the borough

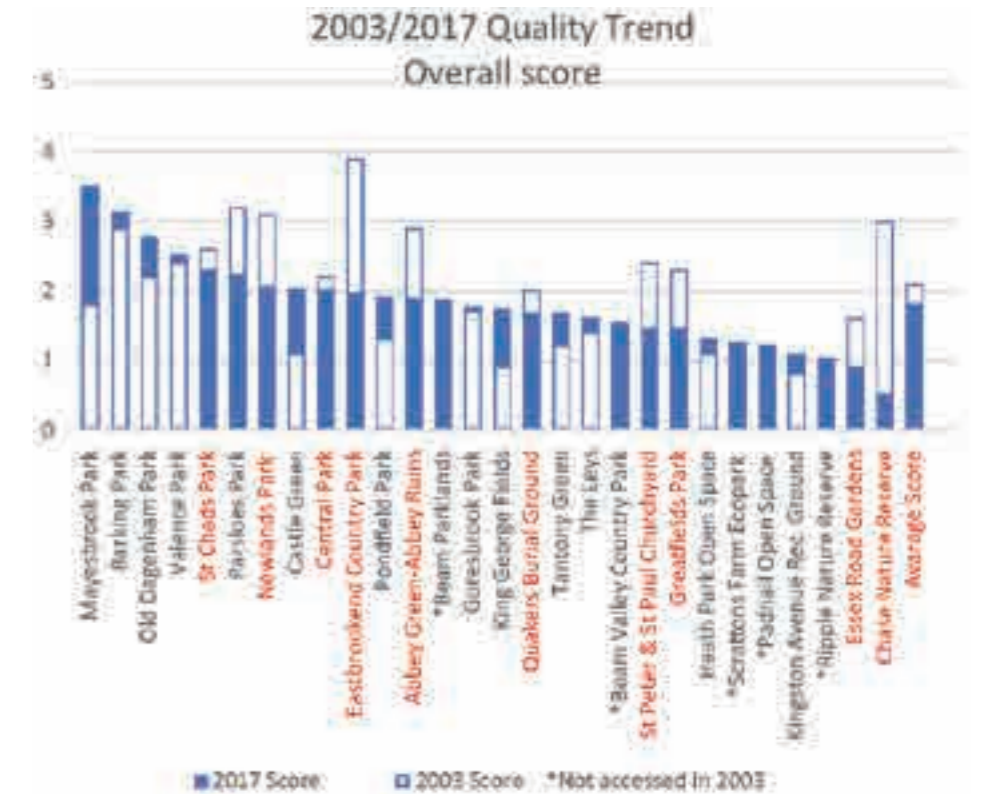
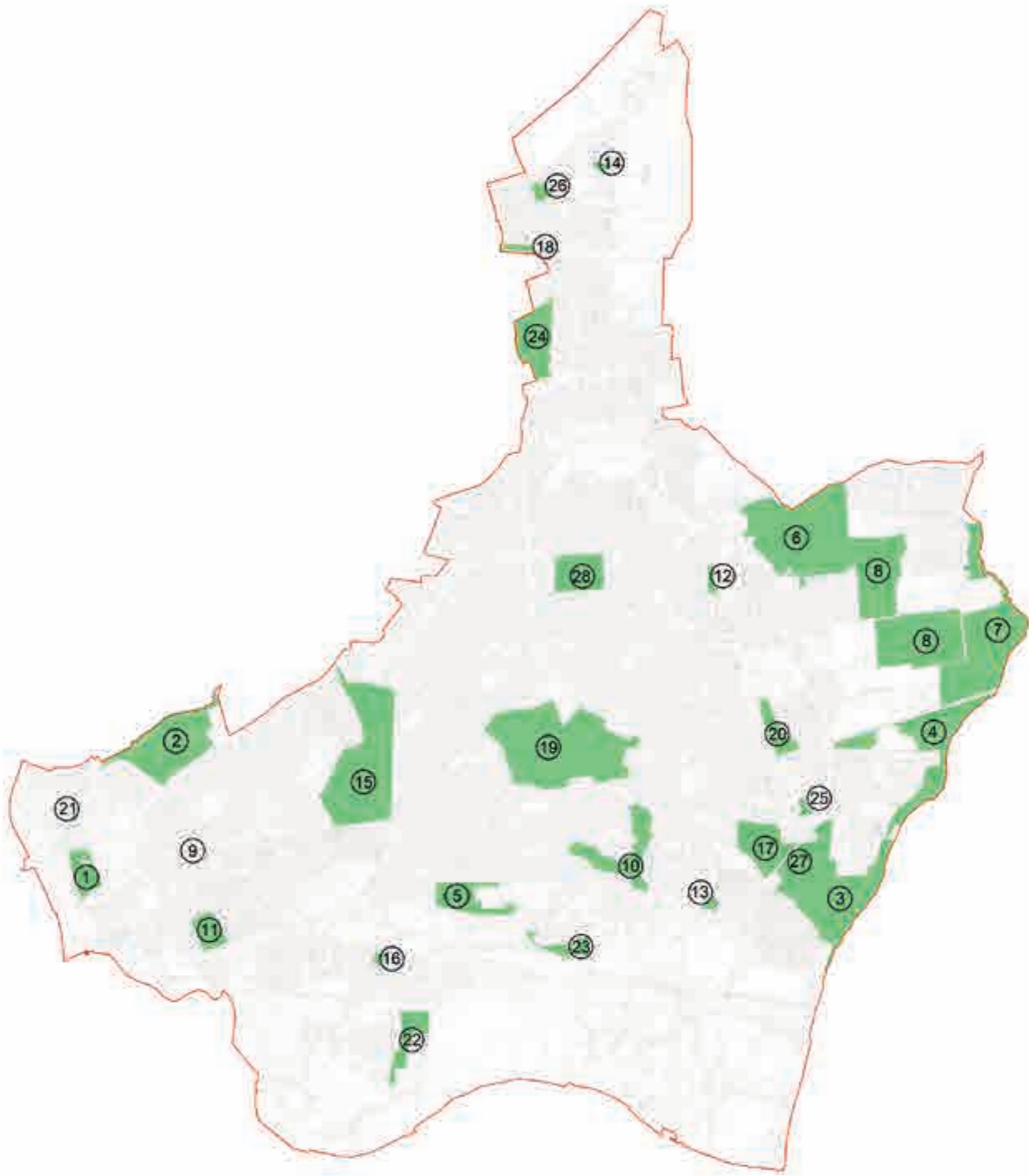

Fig.5. - Trending in LBDD park's quality score between 2003 and 2017

1. DO NOT SCALE FROM THIS DRAWING. QUANTITIES GIVEN
 2. ALL DIMENSIONS SHALL BE TAKEN ON SITE UNLESS
 3. ALL DIMENSIONS SHALL BE TAKEN ON SITE UNLESS
 4. ALL DIMENSIONS SHALL BE TAKEN ON SITE UNLESS
 5. ALL DIMENSIONS SHALL BE TAKEN ON SITE UNLESS
 6. ALL DIMENSIONS SHALL BE TAKEN ON SITE UNLESS
 7. ALL DIMENSIONS SHALL BE TAKEN ON SITE UNLESS
 8. ALL DIMENSIONS SHALL BE TAKEN ON SITE UNLESS
 9. ALL DIMENSIONS SHALL BE TAKEN ON SITE UNLESS
 10. ALL DIMENSIONS SHALL BE TAKEN ON SITE UNLESS
 11. ALL DIMENSIONS SHALL BE TAKEN ON SITE UNLESS
 12. ALL DIMENSIONS SHALL BE TAKEN ON SITE UNLESS
 13. ALL DIMENSIONS SHALL BE TAKEN ON SITE UNLESS
 14. ALL DIMENSIONS SHALL BE TAKEN ON SITE UNLESS
 15. ALL DIMENSIONS SHALL BE TAKEN ON SITE UNLESS
 16. ALL DIMENSIONS SHALL BE TAKEN ON SITE UNLESS
 17. ALL DIMENSIONS SHALL BE TAKEN ON SITE UNLESS
 18. ALL DIMENSIONS SHALL BE TAKEN ON SITE UNLESS
 19. ALL DIMENSIONS SHALL BE TAKEN ON SITE UNLESS
 20. ALL DIMENSIONS SHALL BE TAKEN ON SITE UNLESS
 21. ALL DIMENSIONS SHALL BE TAKEN ON SITE UNLESS
 22. ALL DIMENSIONS SHALL BE TAKEN ON SITE UNLESS
 23. ALL DIMENSIONS SHALL BE TAKEN ON SITE UNLESS
 24. ALL DIMENSIONS SHALL BE TAKEN ON SITE UNLESS
 25. ALL DIMENSIONS SHALL BE TAKEN ON SITE UNLESS
 26. ALL DIMENSIONS SHALL BE TAKEN ON SITE UNLESS
 27. ALL DIMENSIONS SHALL BE TAKEN ON SITE UNLESS
 28. ALL DIMENSIONS SHALL BE TAKEN ON SITE UNLESS

Key
 Borough Boundary
 Parks surveyed

| | Park name |
|----|---------------------------------|
| 1 | Abbey Green-Abbey Ruins |
| 2 | Barking Park |
| 3 | Beam Parklands |
| 4 | Beam Valley Country Park |
| 5 | Castle Green |
| 6 | Central Park |
| 7 | Chase Nature Reserve |
| 8 | Eastbrookend Country Park |
| 9 | Essex Road Gardens |
| 10 | Goresbrook Park |
| 11 | Greatfields Park |
| 12 | Heath Park Open Space |
| 13 | King George's Field |
| 14 | Kingston Hill Rec. Ground |
| 15 | Mayesbrook Park |
| 16 | Newlands Park |
| 17 | Old Dagenham Park |
| 18 | Fadnall Open Space |
| 19 | Parsloes Park |
| 20 | Pondfield Park |
| 21 | Quaker Burial Ground |
| 22 | Ripple Nature Reserve |
| 23 | Scrattons Farm Ecopark |
| 24 | St Chads Park |
| 25 | St Peter & St Paul's Churchyard |
| 26 | Tantony Green |
| 27 | The Leys |
| 28 | Valence Park |



Rev. Date Description Drawn By

LONDON BOROUGH OF BARKING AND DAGENHAM



JON SHEAFF ASSOCIATES

PROJECT
 BARKING AND DAGENHAM
 OPEN SPACE STRATEGY

DRAWING TITLE
 PARKS SURVEYED 2017

STATUS
 INFORMATION

| DRAWN BY | DATE | SCALE | CHECKED |
|----------|----------|------------|---------|
| AT | 02/04/17 | 1:50000000 | AT |

| JOB NO. | DRAWING NO. | REV. |
|---------|----------------|------|
| 47183 | 01/001/2017/01 | |





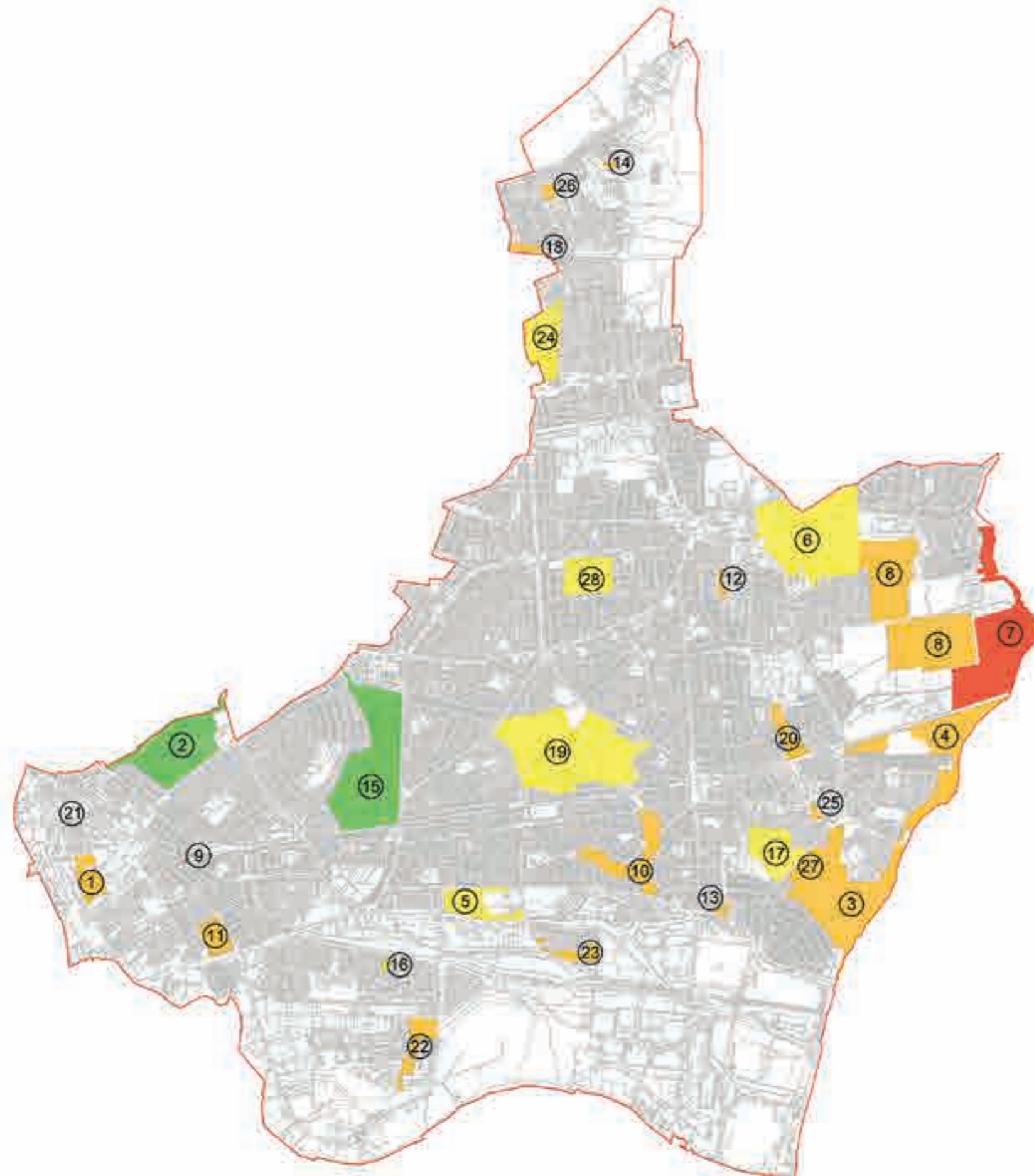

| # | Park name | Ranking 2017 |
|----|---------------------------------|--------------|
| 15 | Mayesbrook Park | Good |
| 2 | Barking Park | Good |
| 17 | Old Dagenham Park | Average |
| 28 | Valence Park | Average |
| 24 | St Chads Park | Average |
| 19 | Parsloes Park | Average |
| 16 | Newlands Park | Average |
| 5 | Castle Green | Average |
| 6 | Central Park | Average |
| 8 | Eastbrookend Country Park | Poor |
| 20 | Pondfield Park | Poor |
| 1 | Abbey Green-Abbey Ruins | Poor |
| 3 | Beam Parklands | Poor |
| 10 | Goresbrook Park | Poor |
| 13 | King George's Field | Poor |
| 21 | Quaker Burial Ground | Poor |
| 26 | Tantony Green | Poor |
| 27 | The Leys | Poor |
| 4 | Beam Valley Country Park | Poor |
| 25 | St Peter & St Paul's Churchyard | Poor |
| 11 | Greatfields Park | Poor |
| 12 | Heath Park Open Space | Poor |
| 23 | Scrattons Farm Ecopark | Poor |
| 18 | Padnall Open Space | Poor |
| 14 | Kingston Hill Rec. Ground | Poor |
| 22 | Ripple Nature Reserve | Poor |
| 9 | Essex Road Gardens | Bad |
| 7 | Chase Nature Reserve | Bad |



1. DO NOT SCALE FROM THIS DRAWING. DIMENSIONS GIVEN.
 2. ALL DIMENSIONS ARE IN METERS UNLESS NOTED OTHERWISE.
 3. ALL DIMENSIONS SHALL BE VERIFIED ON SITE BEFORE PROCEEDING WITH THE WORK.
 4. ALL SURVEY AND ASSOCIATED WORK SHALL BE DONE IN ACCORDANCE WITH THE CURRENT STANDARDS OF THE INDUSTRY.
 5. ALL DIMENSIONS ARE TO FACE UNLESS NOTED OTHERWISE.
 6. ALL SURVEY AND ASSOCIATED WORK SHALL BE DONE IN ACCORDANCE WITH THE CURRENT STANDARDS OF THE INDUSTRY.
 7. ALL DIMENSIONS ARE TO FACE UNLESS NOTED OTHERWISE.
 8. ALL DIMENSIONS ARE TO FACE UNLESS NOTED OTHERWISE.
 9. ALL DIMENSIONS ARE TO FACE UNLESS NOTED OTHERWISE.
 10. ALL DIMENSIONS ARE TO FACE UNLESS NOTED OTHERWISE.

Key

-  Borough Boundary
-  Good quality parks (60-80%)
-  Average quality parks (40-60%)
-  Poor quality parks (20-40%)
-  Bad quality parks (0-20%)

Rev: Date: Description: Drawn: Date:

LONDON BOROUGH OF BARKING AND DAGENHAM



JON SHEAFF ASSOCIATES

PROJECT
BARKING AND DAGENHAM
OPEN SPACE STRATEGY

DRAWING TITLE
QUALITY SCORE MAP

STATUS
INFORMATION

DRAWN BY | **DATE** | **SCALE** | **CHECKED**

JP | 07.09.17 | 1:50000 | JP

JOB NO. | **DRAWING NO.** | **REV.**

A1705 | 16/166/2017/001 | 1



| # | Park name | Trend (%) |
|----|---------------------------------|-----------|
| 15 | Mayesbrook Park | 34% |
| 5 | Castle Green | 19% |
| 13 | King George's Field | 17% |
| 20 | Pondfield Park | 12% |
| 17 | Old Dagenham Park | 12% |
| 21 | Quaker Burial Ground | 10% |
| 14 | Kingston Hill Rec. Ground | 6% |
| 2 | Barking Park | 5% |
| 12 | Heath Park Open Space | 5% |
| 27 | The Leys | 4% |
| 28 | Valence Park | 3% |
| 10 | Goresbrook Park | 1% |
| 6 | Central Park | -4% |
| 24 | St Chads Park | -6% |
| 26 | Tantony Green | -6% |
| 9 | Essex Road Gardens | -14% |
| 25 | St Peter & St Paul's Churchyard | -17% |
| 11 | Greatfields Park | -19% |
| 19 | Parsloes Park | -19% |
| 1 | Abbey Green-Abbey Ruins | -20% |
| 16 | Newlands Park | -20% |
| 8 | Eastbrookend Country Park | -38% |
| 7 | Chase Nature Reserve | -50% |
| 3 | Beam Parklands | N.A. |
| 4 | Beam Valley Country Park | N.A. |
| 18 | Padnall Open Space | N.A. |
| 22 | Ripple Nature Reserve | N.A. |
| 23 | Scrattons Farm Ecopark | N.A. |

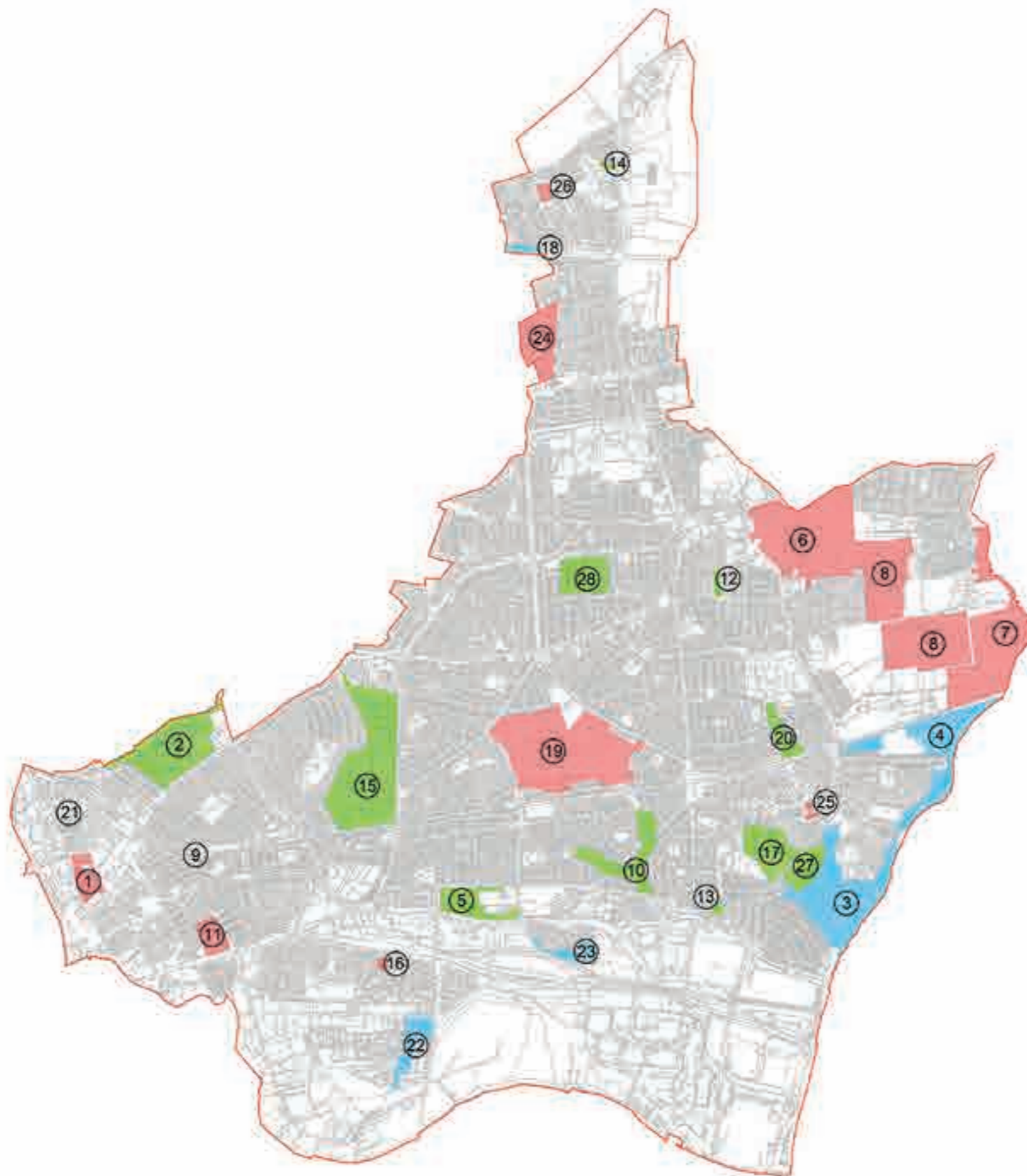

GENERAL NOTES:
 1. DO NOT SCALE FROM THIS DRAWING. DIMENSIONS GIVEN.
 2. ALL DIMENSIONS ARE IN METRES UNLESS STATED OTHERWISE.
 3. ALL DIMENSIONS SHALL BE USED TO CHECK THE ACCURACY OF THE WORK.
 4. FOR DESIGN AND RESOURCES SHALL BE RETURNED TO THE CLIENT BY THE CONTRACTOR.
 5. ALL DIMENSIONS SHALL BE TO THE CENTRE UNLESS OTHERWISE STATED.
 6. THE CLIENT AND ASSOCIATES ACCEPT NO LIABILITY FOR ANY ERRORS OR OMISSIONS OR DAMAGE OF ANY KIND ARISING FROM THE USE OF THIS DRAWING OR THE EXECUTION OF THE WORK TO WHICH THIS DRAWING IS REFERRED TO HEREIN FROM ANY CAUSE.

Key

- Borough Boundary
- Positive trend
- Negative trend
- Parks not accessed in 2003

Rev. Date Description

LONDON BOROUGH OF BARKING AND DAGENHAM



ION SHEAFF & ASSOCIATES

PROJECT
 BARKING AND DAGENHAM
 OPEN SPACE STRATEGY

DRAWING TITLE
 QUALITY TREND MAP 2000-2011

STATUS
 INFORMATION

| NO. | DATE | BY | CHKD BY |
|-----|----------|----------|----------|
| 01 | 27.04.11 | 10200004 | 10200004 |
| 02 | 05.05.11 | 10200004 | 10200004 |

JOB NO. 81123-004-000





6.1 INTRODUCTION

As part of the larger Parks and Open Spaces Strategy an Events in Parks and Open Spaces strategy has been developed in order to set out a vision for a healthy, dynamic cultural offer which brings to life the unique qualities of the boroughs parks and encourages residents and visitors to enjoy the many benefits that an exciting events programme can offer whilst maximizing the opportunity for the local authority to generate income where possible through events.

6.2 CONTEXT

Barking and Dagenham currently has a series of popular events delivered largely by the events team at the local authority, funfairs and by Creative Barking and Dagenham. There are 25 events planned in parks and open spaces for 2017.

Most of the council programme is the legacy from the 50 year celebration programme of events in 2015, with the most successful having remained as part of the programme and are continually being developed. These include Barking Folk Festival, Civil War re-enactment, One Borough Festival, Eastendbrook Country Fair, Roundhouse Music Festival and the Steam and Cider festival.

The council team also oversee events or work with third party providers to organise events such as Armed Forces Day and Glow Festival.

Creative Barking and Dagenham (a Barking and Dagenham-based Arts Council funded organisation overseen by multiple local cultural partners) run three major events which are Dagfest, Thamesfest and Glow Festival.

Multiple funfairs run annually in Central, Parsloes, Old Dagenham, Barking and Mayesbrook Parks.

In addition the only other major event is a commercial event called 'Now That's a Festival' which takes place in Central Park in the August Bank Holiday. The event works in partnership with the council allowing this event to take place on one or two days and the infrastructure to be left in place for the council to hold the Roundhouse Music Festival on the following day. In exchange the commercial promoters use the council licence and do not pay hire fees to use the park.

This strategy aims to develop on the success of the 50th anniversary programme by identifying four key delivery elements to ensure a successful, diverse and income generating annual events programme delivered by the local authority, the community and commercial third parties.

The four key elements of the strategy are:

- Identifying key parks suitable for events and celebrating the unique qualities of these open spaces.
- Encouraging the community to lead and own events in the borough.
- Strengthening processes and making the borough friendly and open to third party partnerships and commercial event organisers.
- Licensing of Parks and investment in infrastructure.

Barking and Dagenham have an income target of £32,500 in 2017/2018 and in future years from events and this strategy aims to implement effective methods to reach this target.

Barking and Dagenham suffers from challenging health and wellbeing statistics including the lowest level of life satisfaction of any London Borough and the second lowest happiness, anxiety and 'worthwhile' measure across London. The population has a much lower engagement with the arts than many London boroughs and suffers from the worst level of child obesity in London for reception and Year 6 children.

In developing an events strategy for parks and open spaces, we aim to engage the community as organisers, participants and audiences and utilise events to encourage more local visitors to parks and open spaces thus leading them to see the range of healthy activities available such as sporting facilities, growing projects and exciting play opportunities. In addition by providing a high quality programme of events to we aim to encourage engagement in the arts and increase valuable cultural offerings to improve wellbeing.

6.3 PROPOSALS AND REASONING

An effective events programme aims to help address challenging social and health statistics in the borough by creating positive experiences for the community as audiences, participants and organisers whilst generating income for the local economy and local authority budgets and raising the profile of Barking and Dagenham as a cultural destination.

The estimated attendance at events in Barking and Dagenham annually is 100,000 and although there is no firm data, the belief is that most of this number is made up of local residents. There is an opportunity through an effective strategy to increase the number of people attending events in the borough and in particular to encourage audiences from outside the borough whilst maintaining a dynamic events programme for local people.

Post 2012 Olympics has shown that there has been an increase in the demand for events and the UK events industry generates over 530,000 full time jobs and is worth over £36.1 billion rising to £42.2 billion by 2015 and £48.4 billion by 2020. There is an opportunity for Barking and Dagenham to embrace the events sector in its parks and open spaces to create jobs, opportunities and increase income, however as an outer London borough there needs to be a realistic expectation in respect of the number of commercial organisers the borough can attract. Income can however be generated from large scale community events as well as through commercial organisers.

Equally, Film and TV is an important industry for the UK, worth £4.2 billion to the annual GDP, and responsible for 120,000 full time jobs. This strategy aims to address how to make the borough more film friendly and utilise this opportunity to bring income into the borough.

The four core elements to the strategy will be explored further in the next sections.

6.4 KEY PARKS SITES

This events strategy is to be implemented within a selected number of parks in the borough. The following parks have been selected based on their suitability and provision to host events and current successful event programmes:

- Central Park
- Barking Park
- Parsloes Park
- Old Dagenham Park

Other parks have been identified as being currently underused spaces which could potentially hold bigger events. These are:

- Eastbrookend Country Park
- Mayesbrook Park

The following parks have been identified as being good potential spaces to hold smaller events:

- St Chad's
- Abbey Green
- Valence Park

Once these key sites have been agreed, investment into infrastructure and licensing, creating shared risk assessment templates and ensuring vehicle access would encourage greater events use.

The borough will focus on events in these parks, but will have flexibility in the strategy to allow small scale local events linked to local green spaces to take place on a case by case basis.

Tying in with the larger Parks and Open Spaces strategy and recommendations for the future development of these spaces, the following key features have been drawn out for each park to help guide events which can showcase the unique qualities of each space.

6.4.1 Central Park

This park has a large, flat designated event space with good access making it appealing for a variety of events.

The proposed plans for Central Park include multiple improvements to sporting facilities and an extended area for Growing Communities. Events that focus around sports, wellbeing and food are recommended for this site, especially those that are led by or run in partnership with the groups and providers based on the site.

The proposed plans also include the development of an amphitheatrical mounding surrounding a designated events space. This gives a very exciting opportunity to create events giving audiences excellent sight lines meaning large scale outdoor theatrical events, film screenings, concerts and sporting displays would work very well.

The improved links to Eastbrookend Country Park can potentially provide event organisers with a very large site.

6.4.2 Barking Park

The park has a large, flat designated events space with good access making it appealing for a variety of events.

The proposed plans include enhanced growing spaces, an ecological zone and edible and orchard planting making events that focus on growing, the environment, healthy lifestyles and food complimentary to the space.

The park has sporting facilities including a skate park, splash park and basketball court and the proposed plans include new cricket and football pitches and therefore sporting events would work well in this park. The facilities in this park do and will encourage a family audience which could be harnessed by event organisers.

The park has excellent access to the town centre therefore providing good transport links.

6.4.3 Parsloes Park

The park has a large, flat designated events space with good access making it appealing for a variety of events.

The One Borough Festival is the biggest event in the events calendar and attracts c10,000 people. This community focused festival occurs in July, and events include entertainment, dance, street theatre, workshops and family fun.

The Elvis Fest, on Sunday 23 July 2017, will be a "one-off" tribute concert to mark the 40th anniversary of the death of Elvis Presley. The line-up includes world class Elvis tribute acts as well as rock and roll bands and activities include food, drink, stalls, rides and attractions.

6.4.4 Old Dagenham Park

Old Dagenham Park is a good medium sized event space with a dedicated events area and good access making it appealing for a variety of events.

The Barking Steam and Cider Fair takes place in Old Dagenham Park and is another major part of the local authority summer funded programme which remains a legacy after the 50th anniversary celebrations. The event celebrates the boroughs rural and industrial heritage and prides itself on its traditional entertainment which includes steam machines, classic cars, real ale and cider, rides, animal displays and local and tribute bands.

6.4.5 Eastbrookend Country Park

This is a naturally beautiful park, and any events programme here should work closely with the inherent natural features of the park including its lakes, meadows, woodlands and wetlands. It is a good space for boutique, artistic and creative events covering a range of areas such as music, wellbeing, food, the arts etc.

Camping could be developed in this park and its remote situation relative to population centres makes small scale weekend festival style events an option.

The proposed improved connections with Central Park could potentially provide event organisers with a very large site for major events.

6.4.6 Mayesbrook Park

Although this is a large park, much of the space is either mounded, formed into swales, formed of substantial water bodies or heavily planted with trees, making it less suitable for events. However, medium sized events that work alongside features of the park could be successful.

Events which focus around the lake featuring activities such as swimming, kayaking and sailing would work very well in this space. In addition, the natural features of the lake combined with the proposed edible planting spaces and new and extended natural features of the park including the natural play area create a positive atmosphere for events which celebrate the environment and the natural world.

The existing sporting facilities in addition to the proposed bouldering and multisport area mean that sporting events would complement the park well.

6.4.7 St Chad's Park

This park is a good medium sized multi-function space. Its combination of sporting facilities, orchard, tea lawn and natural features make it a good space for a diverse range of small to medium events.

6.4.8 Abbey Green

This is a beautiful park with the added features of the Abbey Ruins and St Margaret's Church forming part of the site, giving event organisers a unique backdrop. The site is filled with history dating back to 666AD as well as having some of the oldest trees in the borough and therefore events of any variety which explore this heritage and / or work with the natural beauty of this setting should be encouraged.

The site has excellent access to the town centre therefore providing good transport links.

Barking Folk Festival takes place in multiple locations around the town before the finale takes place in Abbey Green Ruins. It is a legacy event from the 50th anniversary celebrations and a local authority funded major summer event. It is distinct from other events in the borough in that the programming is of original acts that do not fall into the 'vintage / covers' category. The types of acts programmed such as Newton Faulkner, Badly Drawn Boy, Seth Lakeman and Beans on Toast would be appreciated at many well respected festivals throughout the country, both folk and otherwise. In 2016 a respectable 8,000 attended despite bad weather.

6.4.9 Valence Park

The park is linked to Valence House, which is currently the home of the borough's museum, heritage study centre and local library. Events which celebrate and explore the history of the borough and the site should be actively promoted on this site.

The park is a good space for small to medium sized events with a designated events space. The proposed restoration of the original bandstand would provide a great focus for events in this space.

The proposed new play facilities as well as extended café facilities make it an appealing space for small scale community family events.

Overall Use of these parks

Each park listed above should be used as the priority spaces for events in the borough, however the events team have the flexibility to offer out other spaces on a case by case basis.

Each park should not contain more than 3 x major (5,000+ audience) events per year.

Each park should be listed in the Event Guidance pack with an accompanying map.

6.5 COMMUNITY EVENTS

Currently most of the programme of events in the borough is managed by the local authority with a small number of community events being supported in a variety of ways from hands on support to the overseeing of required paper work.

Allowing the community to imagine, create and deliver events can be an inspiring way to encourage stronger communities delivering the type of events they want to see, encourage civic participation, assist in wellbeing, help form robust networks and with effective systems create a diverse cultural offer without the borough having to do all the delivery themselves.

Creative Barking and Dagenham (CB&D) are building an extremely successful model through their Cultural Connectors programme which supports 150 local residents to be the decision makers and advocates for the organisation. Through their annual programme since 2013, 36,000 opportunities to participate or engage with the arts have been taken up, 850 creative events and workshops have been delivered, 80 community groups have engaged and 45 different projects have received £470,000 funding between them. As they move into phase two of their programme between 2017 – 2020 there is an opportunity to develop a stronger partnership between the borough and CB&D to encourage more of the community to deliver events and to allow the borough to focus on income generating events by allowing CB&D to take over more management of community event applications. There is an existing strong, clear and effective relationship between CB&D and the events team which is a strong foundation on which to build.

External funding could be sought or some income from commercial events could be ring-fenced to support bursaries for community activity which residents could bid for to deliver events. This will allow the council events team to focus their time on encouraging commercial event organisers to use the borough, manage those projects and continue to develop large-scale council-led community events including increasing income generated from these events whilst ensuring community organisers still have access to professional support.

Currently major events proceed through the SAG (Safety Advisory Group) board which grants permission to deliver events. Most participants in the SAG process find it very beneficial in respect of completing formalities and understanding responsibilities. Smaller events that do not have to undertake this process are less clear of their roles, responsibilities and legal obligations.

The implementation of a 'Mini SAG' process will ensure the local authority is confident that small event organisers and community groups are delivering safe, competent events whilst also providing some structure and deadlines for these smaller groups to help ensure the smooth running of their event and to make sure they have thought about all elements. These sessions will be added to onto the end of the monthly SAG meetings on the 1st Wednesday of the month with the Events Team and Creative Barking and Dagenham also attending the necessary attendees. The SAG meetings are unlikely to involve emergency services, Transport for London or Security Services, but may on occasion if necessary include officers from departments such as licensing.

6.6 STRENGTHENING THE EVENTS PROCESSES

The current methodology of working with commercial third party users is on a case by case basis and this strategy aims to implement a coherent system and pathways for developing third party relationships and increasing commercial bookings.

The implementation of the Event Guidance Pack will be key to streamlining processes involved for community and commercial partnerships and allows all potential event organisers to be financially aware of the implications of delivering an event in the borough from the outset.

Key elements of the Event Guidance Pack will include:

- The introduction of an application window between November and February to prioritise event delivery in the busier summer months and the planning and organisation of a balanced programme in the winter months.
- The introduction of a set fee system based on size of event and the nature of the event organizer (commercial, charity etc).
- Clarification of all associated fees – application fees, booking fees, park hire fee, build and de-rig day fees, environmental impact fees and grounds refundable deposits.
- Clear procedures in terms of responsibilities, licensing, Health & Safety, environmental regulations, insurance and Safety Advisory Group procedures (including the introduction of a 'Mini SAG' for smaller events).
- A clear contacts list to ensure organisers can clarify any questions and reach the correct departments quickly and efficiently.
- All event applications must contain an agreement to undertake a post event evaluation.

It should be noted for all the points above that the events team should hold the flexibility and right to alter any application window, fees, timings etc.. to produce the highest quality, income generating and balanced range of events across the year.

The Event Guidance Pack must be an attractive, visual document that encourages commercial users to the borough whilst ensuring all that organisers are aware of the significant responsibilities that come with organizing an event.

Once complete an 'open for business' marketing drive should be conducted to encourage commercial event organisers to consider Barking and Dagenham as a destination for their major events.

In any drive for commercial organisers the option of a reduction of fees, use of existing licensing and infrastructure (power, water etc..) and donation of council services such as staffing, waste removal and instant response teams should be considered and promoted in exchange for the commercial organiser investing in infrastructure that can be donated to a council run event (e.g. staging, PA and Lighting Equipment, fencing etc..) on a following day.

Ideally, the application system should move to an on-line application as soon as possible to further streamline and manage the process. The local authority already uses 'Filmapp' to process film applications in the borough and if possible should move towards using 'Eventapp' by the same company to process event applications.

As generating income from events becomes a priority, the relationship between income and local needs should be addressed. We must be able to demonstrate to residents a direct benefit back into the community and open spaces from income being raised through an increase in commercial events. Beyond the environmental impact fee (which would go directly to the park or green space where the event is held), one third of the fee will be allocated directly to the park or open space where the event took place and into the community bursary and management fund and two thirds will revert to the administration and to support the achievement of the overall income target for the events service. This fee split would only apply to purely commercial events and not to council-run community events where the income would be 100% allocated to achieving income targets.

Increasing income at council-run community events should be explored. Areas to consider may include; ticketing some events; paid car parking at all events; increasing sponsorship; increasing the number of events with bars and exploring new concession opportunities.

Three different artistic areas for commercial events have been identified for events, these are; Music and Festivals, Theatre, Dance and Circus and Film/TV Industry.

Music and Festivals:

- As evidenced in the existing events pattern, there is scope for the parks and open spaces within the borough to music and festivals. These types of event are amongst the largest scale that the borough could develop and must be carefully managed to avoid any reputational issues.
- Central, Barking, Parsloes and Eastbrookend all hold great potential to host music and festival events with the existing infrastructure, access and geographical location making them attractive propositions.
- Large scale commercial events of this kind may integrate better into the community if connections are sought between the programming and the interests/needs of the borough. For example, if there is a growing desire

for family events, a family friendly festival with plenty of participatory activity could work.

- Partnerships with London-wide music festivals such as the London Jazz Festival are also encouraged so that audiences begin to get used to visiting the borough

Theatre, Dance and Circus:

- The larger, more flat areas in Central, Barking and Mayesbrook would be well suited to hosting large tents or arenas for theatre, dance, circus and arena shows.
- The proposed amphitheatre mounding at Central Park would be a great audience space for outdoor work of this nature.
- With theatre and dance, an event is more likely to be successful if there is a festival or season of shows that utilise the one space and can build up a reputation over a period. Many boroughs host 'pop up' seasons of work from high profile companies such as the Royal Shakespeare Company, the National Theatre, Rambert Ballet and the English National Ballet and there is potential to run similar events in Barking and Dagenham.
- The challenge with this type of event is LBBB's proximity to London, many of the events are hosted on a year-round basis. However, a mixed season of work where viewers can see different companies and different types of work may encourage more people in the capital to come to the borough for a special event.
- Partnerships with London-wide arts festivals such as the Thames Festival, LIFT and the London International Mime Festival are also encouraged so that audiences begin to get used to visiting the borough.

Film/TV Industry:

- The film and TV industry is a lucrative one but one that is increasingly running out of space in London. Some of the parks and open spaces in LBBB provide a perfect country backdrop without film crews having to travel too far.
- There is potential for the parks and open spaces to be hired as locations for film, television and photography shoots.
- The Film Barking and Dagenham website should be updated to include all relevant parks.

In addition to commercial opportunities within the arts there are a number of parks and open spaces that lend themselves naturally to commercial events that tie in with existing provisions and can help address the challenging health statistics in the borough. These have been broken down thematically into three areas; Sporting and Physical Activity Events, Food and Growing Events and Health and Wellbeing Events.

Sporting and Physical Activity Events:

- With the existing and proposed sporting facilities in Central, Barking, Mayesbrook and St Chad's parks these would be ideal spaces to host either commercial or community focused sporting events supporting exercise as part of an active lifestyle.
- Old Dagenham Park has the potential to provide a much-needed events platform catering for young people in the borough. This could work on

a commercial or community level, using urban sports such as BMX and skating to encourage young people to engage with physical activity.

Food and Growing Events:

- The horticultural and growing zones in Barking and Central Parks will open up potential for food and growing events. Having this as a local asset for external events to reflect, with an existing audience base would be an attractive offer and could act as a springboard for the growth of food-based activities. Commercial food fairs and markets could comfortably sit within both parks and there could also be the possibility of exploring and celebrating the borough's rich diversity of culture through food based events. Linking Eastbrookend Country Fair to a food and growing event in Central Park could open an opportunity for a very large scale food, growing and country festival.
- With the inclusion of new cafes and food growing provisions within many of the parks and open spaces masterplans, the potential exists for the creation of hubs for the development of community events focused on food. Cafes can also provide scope to uncover local specialty growers and producers and put the borough on the map as a leading producer.

Health and Wellbeing Events:

- Wellness is one of the largest, fastest growing and resilient markets having grown by 10.6% over the two previous years.
- Thus it is one of the fastest growing areas in the events sector and LBBB's naturally beautiful and naturalistic parks and open spaces would make ideal locations for health and wellbeing-based events.
- The larger areas in Central, Barking and Valance have the potential to host large bell tents, canvas stretch tents and domes that could hold a range of health and wellbeing activity including yoga, pilates, meditation, relaxation, massage and alternative therapy. There is huge potential for a high end commercial hire for an event of this time and the natural landscaping of the parks and open spaces create the perfect setting.
- On a smaller scale, there is also potential to host community health and wellbeing events, utilising any existing groups within the community and bringing them together in any of the parks and open spaces in LBBB.

In addition to the opportunities outlined in the arts and physical activities heritage events could also be explored as detailed below.

Heritage stories of site/events:

- Valance House and Park has excellent recorded heritage and is the home of the borough's museum. There are a good range of existing events but these take place mainly in the house and could potentially make more use of the park. There are a number of heritage stories associated with this park and the bandstand, in particular, which could be a positive focus for events.
- Using events to uncover a particular history or heritage of a specific park or open space can be a positive way of reinforcing local identity
- Eastbury Manor House, although not listed as a priority park for events, is also situated within the borough and there could also be a link to events connected to this building. Eastbury Manor is a National Trust site and

there is a current push to increase visitors to these sites within London, as more traditionally, the National Trust audience tends to be drawn to from non-urban communities. There is scope for the development of a series of events that work in partnership with the National Trust drawing people towards Eastbury Manor and nearby parks and open spaces.

Faith Events:

- The Council wants to encourage and initiate events which involve community participation and delivery.
- As one of London's most diverse boroughs we want our parks to host a vibrant events and activities programme that reflects the varied lifestyles, beliefs and interests of the people who live here. This will help to achieve the Council's vision to create a place where people understand, respect and celebrate each other's differences
- Our diversity as a Borough is something in which we should be proud, something we should celebrate and not tolerate. We intend to build on the success of the cultural, sporting and religious events held in recent years by faith organisations, like the Gurdwara and Barking Mosque in Barking Park and the Bethel Church in Parsloes Park, by welcoming applications from faith groups to hold events in the Borough's parks.

EVENTS WHICH WOULD AUTOMATICALLY NOT BE GRANTED APPROVAL IN BARKING AND DAGENHAM'S PARKS AND OPEN SPACES:

- Applications to hire parks and open spaces will not be accepted from organisations or individuals that promote any political campaigns, promote controversial issues which may be damaging to community relationships, are illegal or offensive to the public or breach the Council's equality and diversity strategy.

Further reasons for refusal may include:

- Any event which is likely to have an unacceptable impact on the infrastructure and biodiversity of the selected site.
- Any event which does not provide adequate documentation or certification and cannot demonstrate through this process that it should progress to the next stage of the application process.
- Any event which is not able to demonstrate to the Borough Safety Advisory Group that it can be delivered in a safe and efficient manner.
- Any event which is refused support by one of the Emergency Services.
- Any event which discriminates against any individual or group on the grounds of race, religion, gender, sexual orientation or disability. This aspect will specifically include any charity, community or commercial ticketed event where any of the above groups or individuals are excluded or refused entrance.
- Any circus that includes performing animals.
- The Council reserves the right to refuse any application without stating their reason for doing so and reserves the right to impose conditions regarding a booking.

6.7 LICENSING OF PARKS AND INVESTMENT IN INFRASTRUCTURE

It is recommended that Premises Licences are procured for Mayesbrook, Eastbrookend, Abbey Green, St Chad's and Valence parks. Barking, Parsloes, Old Dagenham and Central Parks already have Premises Licences. This will enable greater and safer event management, whilst also providing a premises licence to local community groups and charity organisations who must normally apply to council for individual licences to cover their events.

It is anticipated that by having a licence that covers all outdoor events in these spaces we can offer a consistent framework to respond to the requirements of events organisers. This will also ensure that the programme is planned and confirmed further in advance to give the local residents and the SAG group more time to consider specific event proposals in the knowledge that certain requirements will already have been made.

The financial costs for the premises licences will be recouped from our commercial event clients should they wish to use our events premises licences (which will have set conditions).

It is recommended that each premises licence stipulates that no more than 3 major events (5,000 attendees or more) take place in each licensed park every year.

It is recommended that permanent water and electricity points are installed in these parks to encourage use by event organisers.

6.8 DELIVERY ELEMENTS

6.8.1 Noise Restrictions Levels

Noise levels will be set as part of the Premise License for each Park. Noise management must be included in any event organisers Event Management Plan which should include a detailed account of the noise generated by each area of the site and what monitoring procedures will be in place to ensure noise is kept to an acceptable level.

6.8.2 Local Resident Impact

As part of the event application process as outlined in the Event Guidance Pack all event organisers will need to engage in consultation processes with stakeholders such as local clubs and organisations based in the parks, 'Friends of' groups and local residents.

These may include attending formal meetings with stakeholders or writing to local residents to inform them of the activities planned.

Events which actively work alongside the local communities both located in the parks and residents surrounding the parks will be encouraged.

6.8.3 Environmental Impact

The preservation of the parks and open spaces is of the utmost importance when considering any events and ensuring minimal negative environmental impact and where possible a positive environmental impact is a priority.

Petrol Generators will not to be permitted at any event and proof will be required that diesel generators have been organized.

A grounds deposit of a minimum of £500 for small events, rising to £10,000 for large events will be implemented. The grounds deposit can be retained in part or full based on the decision of the events team, environmental services and the parks teams if the site is not returned in the condition prevailing at the beginning of the hire agreement.

Event organisers will be responsible for all waste including, but not limited to, cardboard, paper, packaging, cans, plastic, food waste from visitors and concessionaires, water waste and human waste.

Glass will not be permitted for any event in any of the boroughs Parks and Open Spaces.

Event organisers that show in their planning a commitment to recycling site waste as well as the use of biodegradable and sustainable products will be viewed positively.

Event organisers will have to demonstrate in their Event Plan that they have thought through the number of waste bins required and how often these are emptied through the event in addition to how many litter pickers are employed to cover the site for the duration of the event.

The borough is able to provide litter picking services and waste removal services and it will consider providing these services free of charge in exchange for commercial event organisers sharing infrastructure with council-managed events over the course of the same weekend.

Any water supply installations must adhere to the Water Supply (Water Fittings) Regulations. If the event organisers are using a supply which already exists in the Park, to prevent any contamination, they must receive authorization from the local authority to access any water point, sewage tank or sewage discharge points, agree to the procedures involved in their use and supply an agreed deposit to gain access to the required keys.

An adequate number of portable toilets will have to be provided, for the comfort of attendees and to prevent human waste being left anywhere on the site.

Full details of environmental requirements will be detailed in the Event Guidance Pack.

The environmental impact fee from any booking will be invested directly into the park or open space that the event occurred in. In addition any commercial booking will invest on third of the profit made by LBBB to the park or open space in which the event occurred as well as funding the Community bursary and management fund.

6.9 STRUCTURE AND WORKING PRACTICES

6.9.1 Determining the size of an event and setting Fees

Table 6.1 on the following page, shows the classifications of the size of an event.

To streamline the process of dealing with events it is imperative a system is established to determine the size of an event. This process will allow the borough to implement the new fee system as well as differentiate between those which must go through the full SAG process, those who will require the 'mini SAG' process and how much officer time is required to ensure the successful delivery of the event.

These figures are for guidance only and the borough reserves the right to alter and amend the fees without notice and to respond to each event on a case by case basis.

A 25% discount will be available to charities and community organisations based in Barking and Dagenham.

Cancellation fees will apply to all bookings.

The event application processes is described in detail in the Event Guidance Pack.

Key timings to note are:

- Event Application window is November to February.
- Event Applications should be submitted 3 to 9 months before the event depending on the size of the event.
- Acknowledgement of all applications should be made within 10 working days.
- Applications should then be reviewed, references sought and an initial meeting set up with the events team within 4 weeks.
- An agreement in principle which would then move the proposal forward to SAG (medium to large events only) or a refusal will then follow within 10 days of the meeting date with the event team.
- Presentation to SAG (medium to large events only) on the closest possible 1st Wednesday of the month.
- SAG have 5 days to respond and then agreements signed subject to T&C's.
- License application (3 months for Premises or 10 days for TEN).
- 2 months before event attend SAG to submit Event Management Plan and submit all necessary forms and information. Smaller events to attend mini SAG. All fees to be paid.

6.9.2 Event Planning - Licensing Process, insurance and Risk Management

For events that are not taking place in a park already covered with a Premises Licence, the event organiser will be responsible for applying for the correct licence if the event includes any of the following licensable activities.

- The sale of alcohol.
- Musical performance.
- Film screenings.
- Dance, plays or theatrical performances.
- Indoor sports.
- Serving of hot food between 11pm and 5am.

Events with over 499 attendees including staff, volunteers and performers will need to apply for a Premises Licence. Events with under 499 attendees can apply for a Temporary Event Notice (TEN).

Event organisers must hold cover of £5 million Public Liability insurance for small to medium events and £10 million for large events, funfair's, circus or firework displays.

If the event organiser employs any staff who report directly to them, then Employer's Liability of £5 million must be held. This should also be requested from any sub-contractors who has more than five members of staff.

It is the responsibility of the event organiser to ensure that all participants in the event – stallholders, sub- contractors, performers etc. hold appropriate Public Liability insurance and this should be included in the final Event Management Plan.

The event organiser will have prime responsibility for protecting the health, safety and welfare of everyone working at, or attending, the event under the Health and Safety at Work Act and other related Acts and regulations. The event organiser must develop a formal event Health and Safety Management Plan (also known as the Events Management Plan [EMP]) and keep a file of supporting information. A full risk assessment must be carried out for all events. This is a legal requirement and is key to managing risk. The risk assessment should be included in the event organisers EMP. Emergency and contingency plans must also be submitted as part of the EMP.

Full guidance on responsibilities, Health and Safety and Risk Assessments are included in the Event Guidance Pack.

6.10 CONCLUSION

The strategy aims to build on the current successful event programme in Barking and Dagenham by delivering a balanced programme of events which aim to make the borough a cultural destination by increasing community ownership of events, showcasing the unique nature of individual parks and spaces, increasing an income stream from events and building partnerships with third party providers and existing services within parks to benefit residents, the local authority and the cultural sector. A successful events programme should address local needs whilst encouraging visitors from outside the borough to experience the many assets that the parks and open spaces of Barking and Dagenham have to offer.

Table 6.1 - Size of an event and setting fees

| Commercial Events | | | | | | | |
|-------------------|-----------------|-----------------|---------------|------------------|---------------------|-------------------|------------------------------|
| Size | No of Attendees | Application Fee | Site Hire Fee | Extra Event Days | Build / De Rig days | Environmental Fee | Grounds Deposit (refundable) |
| Small | Up to 500 | £100 | £750 | £225 | £37.50 | £100 | £500 |
| Small (2) | Up to 1000 | £100 | £1,500 | £450 | £75 | £150 | £500 |
| Medium | Up to 5000 | £100 | £7,500 | £2,250 | £375 | £750 | £1,000 |
| Large | Up to 15,000 | £100 | £22,500 | £6,750 | £1,125 | £2000 | £4,000 |
| Large (2) | Up to 40,000 | £100 | £60,000 | £18,000 | £3,000 | £5000 | £10,000 |

Notes:

- Application fee- This is an administered fee to process the application form. Non refundable.
- Site Hire Fee- Charged at £1.50 per head on the maximum number of attendees for the first operational day of the event. When paid will confirm the use of the space on the date(s) required
- Extra Event Days fee – Charged at 30% of Site Hire Fee
- Build/de-rig days- Charged at 5 % of the Site Hire Fee and levied per day.
- Grounds damage deposit Charged at flat rate. Refundable subject to terms.
- Environment impact fee Charged at a flat rate. Non Refundable.
- Premium Venues are subject to hire fees.

| Charity / Community Events | | | | | |
|----------------------------|-----------------|-----------------|-----------------------|-------------------|------------------------------|
| Size | No of Attendees | Application Fee | Site Hire Fee per day | Environmental Fee | Grounds Deposit (refundable) |
| Small | Up to 500 | £25 | £250 | £50 | £500 |
| Small (2) | Up to 1000 | £25 | £500 | £100 | £500 |
| Medium | Up to 5000 | £25 | £2,500 | £250 | £750 |
| Large | Up to 15,000 | £25 | £5,500 | £500 | £1,000 |
| Large (2) | Up to 40,000 | £25 | £10,000 | £1,000 | £2,000 |

Notes

- Application fee- This is an administered fee to process the application form. Non refundable. Site Hire fee- Daily hire rate (including build/ de rig days) Charged at £0.50 per head on the maximum number of attendees to hire the park or open space.
- Grounds damage deposit- Charged at a flat fee. Refundable subject to terms.
- Environment impact fee- Charged at a flat fee. Non Refundable.
- Premium venues are subject to higher rates.



PLAY PROVISION IN BARKING AND DAGENHAM

7.1 EVIDENCE BASE ON OUTDOOR PLAY AND ITS BENEFITS

Outdoor play is an essential ingredient of a happy, healthy childhood and its importance is enshrined in international conventions on children's rights. The right to play is set out in Article 31 of the 1989 United Nations Convention on the Rights of the Child, which the UK government ratified in 1989. In 2013, the UN stated that this right should be secured "in collaboration with children themselves, as well as NGOs and community-based organisations." It also called on local government to "assess provision of play and recreation facilities to guarantee equality of access" (United Nations Committee on the Rights of the Child 2013).

The benefits of outdoor play to children's health, well-being and emotional and social development are well-researched. By creating welcoming, stimulating, enjoyable places for play, good parks and play spaces make a real difference to children's lives. They also help to support families and build more cohesive communities (see Gill 2014a for a summary).

7.1.1 Physical activity

There is strong evidence that access to good play opportunities helps to improve levels of physical activity and hence tackle child obesity (National Institute for Health and Care Excellence 2015; Cavill and Rutter 2013). Studies consistently show that children who play outdoors are more physically active, and that play facilities help to raise activity levels. Some studies suggest a greater impact than sport or PE initiatives (Mackett and Paskins 2008).

[3 case studies on play provision and physical activity]

A study of children in Bristol used GPS and accelerometers to measure activity within green environments for children aged 11 to 12, including tracking activities in two parks with play facilities. The results showed that the parks "were used for as much as 30 per cent of outdoors moderate-vigorous activity at weekends and use was consistent across seasons" (Lachowycz et al 2012).

A Danish study also used accelerometers, to measure physical activity in children aged from five to 12 years from schools with different permanent play facilities (such as adventure play equipment, swings, trees, playground marking, courts and sandpits). The study found that "the number of permanent play facilities in schools ... was positively associated with all measures of activity" and concluded that "increasing the number of permanent play facilities at schools may offer a cost-effective and sustainable option for increasing physical activity in young children" (Nielsen et al 2010).

A Canadian study using GIS data found that "children with a park playground within 1 km were almost five times more likely to be classified as being of a healthy weight rather than at risk or overweight compared to those children without playgrounds in nearby parks." It concluded that "availability of certain park facilities may play a more important role in promoting physical activity and healthy weight status among children than availability of park space in general" (Potwarka et al 2008).

7.1.2 Learning and social and emotional development

There is also good evidence of links between outdoor play experiences and a range of improvements in academic skills, attitudes and behaviour, and to improved social skills, social relations between different ethnic groups, and better adjustment to school life. The Centres for Disease Control and Prevention (the leading US Federal health agency) reviewed studies of the links between school recess (break times) and academic performance. This found "positive associations between recess and indicators of cognitive skills, attitudes, and academic behaviour" (Centres for Disease Control and Prevention 2010). Another review found that play times "both maximise students' attention to subsequent class work and facilitate children's peer relationships as they make the transition into primary school" (Pellegrini 2009). A third stated that "games and playground activities are particularly important for the development of a wide range of skills associated with interactions with people of similar status, including social-cognitive skills ... This is simply because there appear to be few opportunities for these skills and relationships to be developed elsewhere inside or outside of school without the presence of a potentially over-dominating adult" (Baines and Blatchford 2010). A longitudinal study by some of the same researchers found that "playground activities can have a positive role in social relations between different ethnic groups" (Blatchford et al 2003).

Evidence also shows that spending time in natural environments is linked with healthy development, wellbeing and positive environmental attitudes and values. One systematic review concluded that experiences of nature should be seen as part of a "balanced diet" of childhood experiences (Gill 2011; Gill 2014b).

[Case study on the benefits of contact with nature]

American researchers found significant improvements in children with Attention Deficit Hyperactivity Disorder (ADHD) after a 20-minute guided walk in a green outdoor space, compared to the same amount of time spent in other settings (Faber Taylor and Kuo 2009). Studies have also found benefits in the motor development of pre-school children with access to natural space, compared to those who use a more conventional playground (Fjortoft 2004; Scholz and Krombholz 2007). A British study of a forest school programme found significant improvements in mood after forest school, in terms of reductions in levels of anger. The improvement was greatest for children with behaviour problems (Roe 2009). Another British study found strong associations between childhood patterns of visits to green places and willingness to visit such places as an adult. People who often visited green places as children are more likely to associate natural areas with feeling energetic, and more likely to visit alone in their adult life (Ward Thompson et al 2008).

7.1.3 Mental health

There are strong arguments for the mental health benefits of outdoor play. The Mental Health Foundation states on its website that “having time and the freedom to play, indoors and outdoors” helps to promote good mental health (Mental Health Foundation undated). Play as a significant role in fostering resilience through giving children managed opportunities to take risks. In her 2012 Annual Report Chief Medical Officer Dame Sally Davies stated:

“We need to develop strategies to enable young people to be able to mount successful responses against life’s challenges, and to do this we need to inoculate them and thus develop resilience. By exposing young people to low doses of challenges, in safe and supported environments, we strengthen their ability to act effectively later in life” (Chief Medical Officer 2013: see also Play Wales 2015 and Lester and Russell 2007).

7.1.4 Community and family benefits

As well as benefits to children, there is also evidence that play provision brings benefits to communities and families. In mixed and diverse communities, children and services for them provide a key focus for building cohesive, socially inclusive neighbourhoods. A report from the Joseph Rowntree Foundation states:

“Studies of mixed income communities show that most mixing across social groups takes place between children. It is these contacts – in nurseries, playgroups, schools and in public spaces – that provide opportunities for adults to meet and form relationships. Children provide a common ground and shared interest between people in different tenures. People with children have a high stake in the success of a neighbourhood and the quality of its services” (Joseph Rowntree Foundation 2006).

One practical community outcome from play facilities is a reduction in anti-social behaviour and vandalism. An evaluation of Community Spaces, a £57.5 million Big Lottery Fund programme run by Groundwork UK (in which playgrounds and youth recreation spaces were a major component) concluded

[Case study: Police report shows cost savings from park youth provision]

In Banbury, the cost of repairs to young children’s play equipment dropped by 25 per cent (£10,000) in the first year after installing youth facilities. In Burnley, a youth shelter was built in response to complaints about anti-social behaviour, after which reports of nuisance behaviour dropped by 29 per cent (across the whole town) and 50 per cent (near the park). The costs due to vandalism to play equipment dropped 87 per cent from £580 to £70 (Hampshire and Wilkinson 2002).

that “all ‘major issue’ indicators have improved since the completion of the projects, with the most significant reduction being antisocial behaviour and vandalism” (Hall Aitken 2013). A practice guide produced by Thames Valley Police reported significant reductions in vandalism and petty crime following the installation of play facilities and youth shelters.

Research from the USA shows a link between play provision and family well-being. The American non-profit agency KaBOOM! studied parental attitudes about playgrounds, and found links to self-reported measures of family well-being. The survey showed “three-quarters of parents agree that the more time they spend together at a playground, the better their sense of family well-being. Furthermore, parents who live near a playground and visit often with their child report higher levels of family well-being than parents who do not live near a playground or do not visit playgrounds often” (KaBOOM! undated).

7.1.5 Location and design

Location, accessibility and connectivity (on foot and by bike/scooter/pushchair and by public transport) are crucial in attracting users to play facilities and sustaining use. A 2016 Canadian study of 9-to 13-year-old children used GPS technology to track children’s pedestrian-based neighbourhood activity. Participants most of their out-of-school time (75%) in their neighbourhoods, with 94.5% of spent within a short distance of home (Loebach and Gilliland 2016). Two English studies of play on housing estates- one from 2016 and the other from 1997 – echo these findings. The 2016 study (which looked at a range of outdoor activity by people of all ages) found wide variations in the level of activity across 10 estates, with children being active and visible in some. It also found that “the layout of a development may have a significant impact on how well spaces are used” (Bornat 2016). The earlier study concluded that “estates which stimulate the widest range of play activity and satisfaction amongst children and parents are those with footpath networks, culs-de-sac layout, public open spaces and play areas” (Whewey and Millward 1997).

The design and layout of play provision is also important to users of all ages. In-depth qualitative research with parents and children has shown that spaces with a range of play facilities and offers that cater for children of different ages, and that allow for families to visit together, are highly valued (Wallace et al 2009).

7.2 BENEFITS OF OUTDOOR LEARNING IN NATURAL SPACES

There is growing interest in the role of green space in supporting children’s learning, and a strong evidence base. A 2016 evaluation by Plymouth University of a major Natural England initiative showed that learning outdoors in natural environments has multiple benefits for school children (Natural England 2016). Children were happier, healthier and more motivated to learn as a result of learning outside, including in local parks and green spaces. The 4-year ‘Natural Connections’ initiative ran in 125 schools across the South West of England, focused mainly on areas of deprivation in Plymouth, Torbay, Bristol, Cornwall and Somerset and reaching 40,000 primary and secondary school pupils. It helped school children experience the benefits of the natural environment by empowering teachers to use the outdoors to support everyday learning. The evaluation found that:

- 95 per cent of children surveyed said outdoor learning makes lessons more enjoyable.
- 90 per cent said they felt happier and healthier.
- 72 per cent of children said they got on better with others.
- 93 per cent of schools said outdoor learning improves pupils’ social skills.

- 92 per cent of schools said it improves pupils’ health and wellbeing and engages them with learning.
- 85 per cent of schools saw a positive impact on behaviour.
- 90 per cent of staff surveyed found outdoor learning to be useful for curriculum delivery.

The findings of the Natural Connections project are echoed by other evidence of educational, learning and developmental benefits. A systematic literature review (Gill 2014b) found:

- Experience of green environments is associated with greater environmental knowledge.
- Forest school projects are associated with improved social skills and improved self-control, self-confidence and language and communication.
- Conservation activities in open spaces are associated with improved psychosocial health.

7.3 EXISTING PATTERN OF OUTDOOR PLAY PROVISION

The distribution of play provision across the borough was analysed using geographical information systems (GIS), based on the age ranges and accessibility thresholds set out in the GLA SPG (see Table 1, Fig 1.2 at p. 09 above and combined map at p.40 below). Taking child population densities into account, this analysis shows that there is a significant deficit of accessible play provision in almost all of Becontree ward, most of Whalebone ward and parts of Alibon, Eastbury, Heath, Longbridge, Parsloes, Valence and Village wards. There are also deficiencies in parts of Chadwell Heath, Eastbrook, and River wards, though here the population densities are lower. For children aged 5 – 11, the pattern is similar, although the deficient areas extend to larger areas within these wards, and also parts of the remaining wards. For children aged 0-5 almost all of LBBD is deficient. The exceptions are parts of Gascoigne ward (which has a high number of play areas in housing estates – and also some of the highest concentrations of children under 5) and areas that are within 100m of park play facilities. The GIS analysis shows some overlap in catchments for facilities for children aged 5-11 and 12+, as would be expected. The only significant area where there may be overprovision is parts of Gascoigne, in respect of the facilities for children under 5 already mentioned, although a fuller analysis of both child population and provision would be needed to confirm this. (Note that due to the emerging plans for Barking Riverside, Thames has been excluded from this analysis.)

LBBD Play areas have also been assessed for quality using the Play England assessment schedule (Play England 2009). (This tool provides a helpful starting point for benchmarking play facilities. However, it does have some weaknesses. It is designed for the assessment of individual play areas, not parks as a whole. This approach naturally leads to a focus on individual sets of play facilities, and works against taking a whole-park view of the play offer. It also makes no attempt to assess the overall design quality and appearance of facilities and it has no criteria that focus on teenagers as a user group.)

Barking Park is unarguably the most successful, well-designed, highest-quality play space. It offers a benchmark for hub play facilities in other parks. Across the borough as a whole, the picture (confirmed by the quality assessment) is of

| Housing Playgrounds | Score 2017 (%) |
|-----------------------------------|----------------|
| H2 Forest Gate (Nether Way) | 50% |
| H3 Forest Way (Green Street) | 35% |
| H4 Southall Avenue (Dagenham) | 50% |
| H5 Dalwell Street (Dagenham) | 58% |
| H7 The Courtyards (Forest Gate) | 48% |
| H8 The Courtyards (S 21) | 20% |
| H9 The Courtyards (S 44) | 12% |
| H10 The Courtyards (S 55) | 12% |
| H11 Dagenham Mead S8 25 | 12% |
| H12 Dagenham Mead S7 106 | 12% |
| H13 Dagenham Mead (Tanner House) | 16% |
| H14 Dagenham Mead (Cedar House) | 22% |
| H16 Parkway House (Tanner Area) | 20% |
| H17 M. Maggan's (H 44) | 11% |
| H18 M. Maggan's (H 71) | 12% |
| H19 M. Maggan's (Tanner House) | 11% |
| H21 M. Maggan's (S 21) | 18% |
| H22 M. Maggan's (S 44) | 17% |
| H23 M. Maggan's (S 55) | 16% |
| H24 M. Maggan's (S 71) | 10% |
| H25 M. Maggan's (S 71) | 13% |
| H26 M. Maggan's (S 71) | 14% |
| H27 M. Maggan's (Tanner House) | 48% |
| H28 M. Maggan's (Tanner House) | 22% |
| H29 M. Maggan's (Tanner House) | 13% |
| H31 M. Maggan's (S 44) | 19% |
| H32 M. Maggan's (S 44) | 10% |
| H33 M. Maggan's (S 55) | 10% |
| H34 M. Maggan's (S 71) | 28% |
| H35 The Courtyards (S 11) | 22% |
| H36 The Courtyards (S 71) | 22% |
| H37 The Courtyards (S 71) | 18% |
| H38 The Courtyards (Tanner House) | 32% |
| H39 The Courtyards (S 11) | 21% |
| H40 The Courtyards (S 71) | 11% |
| H41 Thomas Orchard - House | 45% |
| H42 Thomas Orchard - House | 38% |
| H43 Thomas Orchard (S 11) | 18% |
| H44 Thomas Orchard (S 71) | 12% |
| H45 Thomas Orchard (S 71) | 22% |
| H46 Thomas Orchard (Tanner House) | 10% |
| H47 Thomas Orchard (Tanner House) | 12% |
| H48 Longwell Green | 16% |
| H49 Longwell Green Play Area | 10% |
| H50 Longwell Green (Tanner House) | 30% |
| H51 Longwell Green | 41% |
| H54 William Hope Close | 40% |
| H55 William Hope Close (W) | 40% |
| H56 Van Burghley (S 71) | 51% |
| H57 Van Burghley (S 71) | 35% |
| H58 Van Burghley (S 71) | 51% |
| H59 Van Burghley (S 71) | 55% |
| H60 Van Burghley (S 71) | 68% |
| H61 Van Burghley (S 71) | 58% |
| H62 Van Burghley (S 71) | 11% |

| Playgrounds in Parks | Score 2015 (%) |
|--|----------------|
| P1 Abbey Green | 62% |
| P2 Barking Park | 81% |
| P3 Barking Park | n.a. |
| P4 Barking Park | n.a. |
| P5 Castle Green | 53% |
| P6 Castle Green | n.a. |
| P7 Central Park | 51% |
| P8 Central Park (NW House) (S 71) | 68% |
| P9 Central Park - near Council offices | 52% |
| P10 Central Park - near golf course | 80% |
| P11 Central Park | n.a. |
| P12 Central Park | n.a. |
| P13 Central Park | n.a. |
| P14 Dagenham West (Tanner House) | 53% |
| P15 Essex Road Gardens | 50% |
| P16 Goresbrook Park - Area 1 | 62% |
| P17 Goresbrook Park - Area 2 | 63% |
| P18 Goresbrook Park | n.a. |
| P19 Goresbrook Park | n.a. |
| P20 Goresbrook Park | n.a. |
| P21 Goresbrook Park | 58% |
| P22 Heath Park | 58% |
| P23 King George V Field | 89% |
| P24 Mayesbrook Park | 54% |
| P25 Mayesbrook Park | 80% |
| P27 Mayesbrook Park | n.a. |
| P28 Newlands Park | 76% |
| P29 Old Dagenham Park | 54% |
| P30 Old Dagenham Park | n.a. |
| P31 Old Dagenham Park | n.a. |
| P32 Old Dagenham Park | n.a. |
| P33 Old Road North | 57% |
| P34 Padnal Green | 88% |
| P35 Paradise Park | n.a. |
| P36 Paradise Park - Area 1 | 88% |
| P37 Paradise Park - Area 2 | 50% |
| P38 Paradise Park | n.a. |
| P39 Paradise Park | n.a. |
| P40 Paradise Park | 52% |
| P41 Paradise Park | 63% |
| P43 Scrabble Farm | n.a. |
| P44 Scrabble Farm | 43% |
| P45 St Chad's Park | n.a. |
| P46 St Chad's Park | 30% |
| P47 St Chad's Park | n.a. |
| P48 Tertiary Green | n.a. |
| P49 Tertiary Green | 62% |
| P50 Tertiary Green | 59% |
| P51 Tertiary Green | n.a. |
| P52 Tertiary Green | n.a. |
| P53 Valence Park | n.a. |
| P54 Valence Park | 81% |
| P55 Valence Park | 32% |

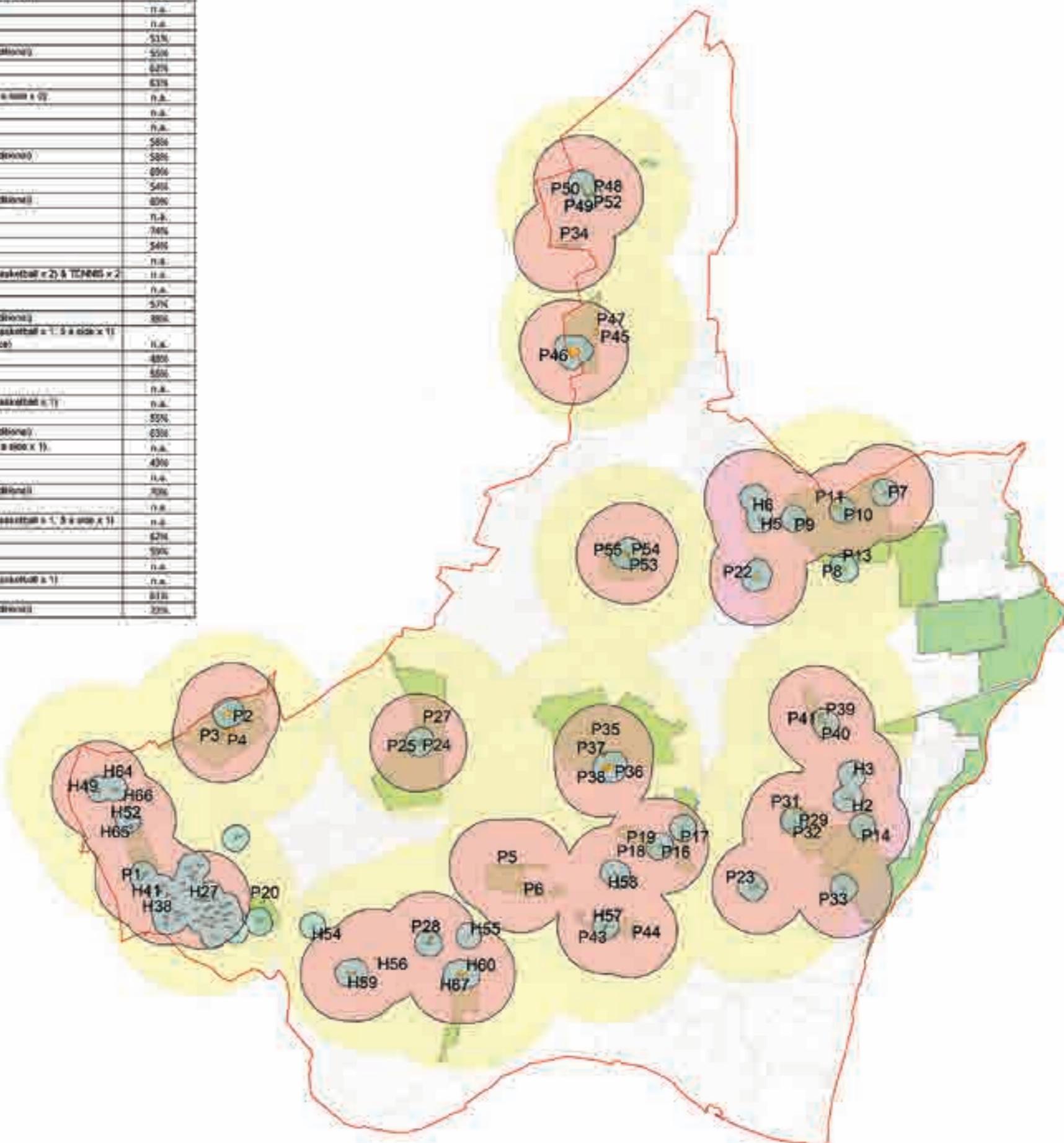

NOTES:
 1. DO NOT SCALE FROM THIS DRAWING. DIMENSIONS GIVEN IN ALL DIMENSIONS ARE IN METRES UNLESS OTHERWISE STATED.
 2. ALL DIMENSIONS SHALL BE TO FACE UNLESS OTHERWISE STATED.
 3. ALL DIMENSIONS SHALL BE TO FACE UNLESS OTHERWISE STATED.
 4. THE SHEAFF AND ASSOCIATES SHALL BE HELD RESPONSIBLE FOR THE ACCURACY OF THE INFORMATION PROVIDED IN THIS DRAWING.
 5. THE SHEAFF AND ASSOCIATES SHALL BE HELD RESPONSIBLE FOR THE ACCURACY OF THE INFORMATION PROVIDED IN THIS DRAWING.
 6. THE SHEAFF AND ASSOCIATES SHALL BE HELD RESPONSIBLE FOR THE ACCURACY OF THE INFORMATION PROVIDED IN THIS DRAWING.
 7. THE SHEAFF AND ASSOCIATES SHALL BE HELD RESPONSIBLE FOR THE ACCURACY OF THE INFORMATION PROVIDED IN THIS DRAWING.
 8. THE SHEAFF AND ASSOCIATES SHALL BE HELD RESPONSIBLE FOR THE ACCURACY OF THE INFORMATION PROVIDED IN THIS DRAWING.
 9. THE SHEAFF AND ASSOCIATES SHALL BE HELD RESPONSIBLE FOR THE ACCURACY OF THE INFORMATION PROVIDED IN THIS DRAWING.
 10. THE SHEAFF AND ASSOCIATES SHALL BE HELD RESPONSIBLE FOR THE ACCURACY OF THE INFORMATION PROVIDED IN THIS DRAWING.

Key

- Borough Boundary
- Parks surveyed
- Play spaces
- Ball courts

Catchment Areas

- 100 m (under 5)
- 400 m (5-11)
- 800 m (12+)

H00 Housing playgrounds
P00 Playgrounds in parks

Rev: Date: December 2017

LONDON BOROUGH OF BARKING AND DAGENHAM

JON SHEAFF & ASSOCIATES
 PROJECT
 BARKING AND DAGENHAM
 OPEN SPACE STRATEGY

DRAWING TITLE
 PLAY PROVISION - Committed map

STATUS INFORMATION

| DRAWN BY | DATE | SCALE | CHECKED BY |
|----------|----------|---------|------------|
| JS | 16/12/17 | 1:10000 | JS |

JOB NO: BARKING 02
 1/17



a mix of mostly old, conventional play facilities with fencing and largely primary-coloured steel equipment (some in a poor state of repair); more naturalistic facilities using mounds, boulders, logs and timber equipment; and ball courts and skate parks. Conventional play features/facilities are largely uninspiring and unlikely to have lasting appeal, especially for children above infants' school age. Some naturalistic features, while not showing signs of vandalism or the

[Extract from NICE Public health guideline on physical activity for children and young people]

Those providing local opportunities for physical activity in the voluntary, community and private sectors should provide a range of indoor and outdoor physical activities for children on a daily basis, including opportunities for unstructured, spontaneous play. Public, voluntary, community and private sector managers and decision-makers responsible for – or able to influence – opportunities for children to be physically active should:

- *Ensure opportunities, facilities and equipment are available to encourage children to develop movement skills, regardless of their ability or disability.*
- *Provide children with access to environments that stimulate their need to explore and which safely challenge them. The aim is to develop their risk awareness and an understanding of their own abilities as necessary life skills.*
- *Ensure children have the opportunity to explore a range of physical activities to help them identify those they can enjoy by themselves and those they can do with friends and family.*
- *Provide daily opportunities for participation in physically active play by providing guidance and support, equipment and facilities.*
- *Ensure opportunities are available after school, at weekends, during half-term breaks and during the longer school holidays. Activities should be led by appropriately trained and qualified staff (paid or voluntary) and take place in schools and other community settings.*

consequences of anti-social behaviour, are suffering from wear and tear/erosion (possibly a sign of popularity). Youth sport facilities are mostly of average standard (some in urgent need of repair) and poor/mediocre design, with limited opportunities for socializing.

7.4 BEST PRACTICE CONSIDERATIONS

Guidance from the National Institute for Health and Clinical Excellence states that “opportunities for moderate to vigorous physical activity include everything from competitive sport and formal exercise to active play and other physically demanding activities”. It calls on agencies to provide daily opportunities for unstructured, spontaneous play (National Institute for Health and Care Excellence 2009).

The Greater London Authority Supplementary Planning Guidance on play space states that facilities should be “well-connected to well used pedestrian, cycling

or bus routes. They should be accessible to all sections of the community (including disabled people and their parents or carers) and be located within easy reach by walking, cycling and public transport” (Greater London Authority 2012).

The GLA SPG includes guidance on design taken from the publication Design for Play (Play England 2008). This sets out a landscape-led approach to play space design, with the aim of creating robust, flexible, inclusive spaces and features that are attractive to children and families of all ages. This guidance outlines a six-stage design cycle. These stages are: prepare, design, construct, use, maintain, review. The guide also sets out 10 principles for designing successful play spaces. Successful play spaces should be:

- ‘Bespoke.’
- Well located.
- Make use of natural elements.
- Provide a wide range of play experiences.
- Accessible to both disabled and non-disabled.
- Meet community needs.
- Allow children of different ages to play together.
- Build in opportunities to experience risk and challenge.
- Sustainable and appropriately maintained.
- Allow for change and evolution.

Engagement and participation play a key role in ensuring that play facilities meet community needs. This is best done through ‘co-creation’: the active involvement of informed professionals with experience of successful design approaches alongside children and families (Demos 2007). Observation of how children and families actually use spaces is invaluable. When it comes to provision for young people meaningful, direct engagement with local groups of teenagers will be crucial in informing both the location and design of facilities (Play England 2008; Greater London Authority 2012).

As already noted, UK evaluation tools for play provision typically do not address the needs and interests of teenagers well. One American project, ‘Growing Up Boulder’, has drawn up a checklist of teen-friendly features of parks, produced with input from young people themselves (Derr 2015). Teens were keen to see play spaces for both children and adults; the project found in particular that “younger teens consistently ask for more active forms of play, such as zip lines or parkour courses that allow risk taking.” This project found that other park features important for teens include:

- WiFi
- Lighting and Art
- Study Space
- Trees, Flowers, Nature
- Water features

Bearing in mind the role of outdoor spaces in supporting children’s education, it is not surprising that interest in the topic has been growing in London, with the spread of initiatives such as Forest School. Appropriate facilities in local parks and green spaces can support these initiatives, for instance through the

creation of outdoor storytelling areas and wildlife trails (Gill 2011). Good play space design is inclusive, and inclusive design is about quality, not compliance. It is concerned with the range of offers across the whole of a play facility/space, not whether every piece of equipment being accessible to all. Disabled children want to be able to play with their non-disabled family, peers and friends, and designs in all locations should reflect this in their choice of equipment and other features. It means addressing the needs and concerns of children with a range of disabilities and impairments, not simply those in wheelchairs. Site accessibility including car parking, and provision of toilet facilities are crucial to inclusion (Office of the Deputy Prime Minister 2003; Whewey and John 2004; KIDS 2010).

Good playground design is not simply a matter of selecting equipment from a catalogue. As a result, playground safety is not simply a matter of compliance with equipment standards. Challenge, adventure and excitement are part of children’s play, and what good playgrounds should be offering. Hence a balanced approach to risk management is essential.

Risk benefit assessment (RBA), as set out in guidance from Play England (Ball et al 2013) is a tool that supports a considered, balanced approach to risk management. It brings together considerations about risks and benefits alongside other factors in a single decision-making process. It is recognised by the Health and Safety Executive as a sensible approach to risk management (Health and Safety Executive 2012).

In keeping with good practice from workplace and office health and safety, RBA as set out in the Play England guidance adopts a narrative approach; it does not recommend the use of matrices or ratings schemes for risks. Instead, it takes users through a set of open-ended questions under the following headings (Play Scotland 2014):

- What are the benefits – for children and young people, and for others?
- What are the risks?
- What relevant local factors need to be considered?
- What are the options for managing the risk, and what are the pros, cons and costs of each?
- What precedents and comparisons are there?
- What is the risk–benefit judgement?
- How should the judgement be implemented?

Good procurement procedures are design-led, and help to underpin the landscape-led approach to design that is proposed in Design for Play. Likewise, while ease and costs of maintenance are clearly factors that shape design, if allowed to have too great an influence they can undermine the creation of attractive, successful play areas (Greater London Authority 2012). Good practice guidance is available from Play England on maintaining spaces that incorporate natural play elements and features (Davis et al 2009). The guidance addresses concerns and misconceptions about natural play (such as the view that loose fill materials routinely lead to contamination problems) and includes sections on:

- How to create a framework to support nature play and its ongoing maintenance.
- Procedures that can be used to support the maintenance of play spaces.

- Specific materials that often feature in nature play and information on how to maintain them.

7.5 PROGRAMMING AND EVENTS

Programming is invaluable in promoting new or improved play facilities, and can also help to build up and sustain levels of engagement over time. Conventional events such as the annual Playday celebration (on the first Wednesday in August each year), family festivals and performances are part of this, and are considered in more detail in Section 6.

Alongside these, more regular playwork-led community play sessions in public spaces can also play a role. An evaluation report of a programme of community play sessions in Tower Hamlets shows that they have led to significant engagement in active play. They have also helped raise parental awareness of the value of play, engaged parents and children in championing play and in some cases led to parents and children becoming involved in public space improvement projects (Gill 2016).

Programming may be particularly effective in connecting teens with parks. The Growing up Boulder initiative discussed above found that teens were keen to see music and movie nights, as well as food-related events and facilities (Derr 2015).

7.6 RECOMMENDATIONS

Priorities for creating and improving play facilities across LBBB should take into account the findings of the GIS analysis set out above at section 7.3, and especially the areas of under-provision.

Play facility designs should follow the landscape-led approach set out in Design for Play and the GLA SPG, embracing its approach to the incorporation of natural elements and hard and soft landscaping, to fencing and boundary definition and to engagement with children, families and other local stakeholders. The typology and accessibility criteria in the GLA SPG should be applied thoughtfully and flexibly.

Main or hub play facilities should be located near other café/sport/leisure facilities, with a strong network of walking/cycling paths, to create a hub of mutually supportive patterns of use. This will be especially important in larger parks (eg Mayesbrook, Central, Old Dagenham and Parsloes). These hub facilities should where appropriate be supplemented with smaller play areas, play trails and incidental play features tailored to each park/site context. Hub play areas should include generous provision of formal seating such as picnic benches and also 'sittable structures' such as low walls and large logs that also form part of the play offer.

A site-specific approach to boundary definition should be taken. For instance, boundaries can be created cost-effectively through hard and/or soft landscaping: dog-proof metal fencing is not always necessary or warranted. In larger playgrounds, the aim should be to create a space that can be used flexibly, including a mix of scales within an overall area. Hard segregation by age should be avoided.

LBBB should explore the idea of **creating at least one flagship inclusive play space**, designed with input from children and families with a range of abilities and disabilities.

There should be **greater emphasis on adventurous facilities** that are likely to engage a broader age range of children and teenagers, and that keep them engaged for more of their childhood. Facilities should include well-designed social and informal leisure offers that improve on off-the-shelf youth shelter/ball area/skate park designs, with location and design shaped by input from local young people.

Over the longer term, **the development of a teen-oriented assessment tool**/set of indicators should be considered to fill the gap left by existing tools. Such a tool could draw on the 'Growing Up Boulder' checklist referenced above.

Features and structures should be created that are suitable for use in outdoor learning/forest school contexts where the park landscape has a more naturalistic character (e.g. Central, Eastbrookend, St Chads). Structures could include storytelling areas, raised platforms suitable for pond-dipping, wildlife trails and minibeast structures).

A balanced approach should be taken to risk management, supported by risk benefit assessment (RBA) and thoughtful application of equipment standards. Procurement processes need to be design-led: they should allow for integration of high-quality landscape design and equipment choices, and for flexible responses to local sites and circumstances. Maintenance and inspection should make use of good practice guidance, including on the use of RBA to inform decisions about safety.

LBBB should consider **raising the public profile and awareness of play facilities through programmed events and activities** (including conventional events and also playwork-led sessions) linked to openings/refurbishments. As part of this, it should continue to support the annual Playday event, ideally with a presence in all LBBB parks, and link it to public health promotion initiatives around outdoor play. These could be curated as an annual calendar of park play events. LBBB should also explore the potential to promote facilities via social media and apps.

REFERENCES

- Baines, E and Blatchford, P (2010) *Children's Games and Playground Activities in School and Their Role in Development*. In: A Pellegrini (Ed.), *The Oxford Handbook of the Development of Play*.
- Ball, D, Gill, T and Spiegel, B (2013) *Managing Risk in Play Provision: Implementation Guide*.
- Cavill, N and Rutter, H (2013) *Obesity and the environment: increasing physical activity and active travel*.
- Blatchford, P, Baines, E and Pellegrini, A (2003) 'The social context of school playground games: Sex and ethnic differences, and changes over time after entry to junior school.' *British Journal of Developmental Psychology*, 21(4), 481–505.
- Bornat, D (2016) *Housing Design and Community Life*.
- Centers for Disease Control and Prevention (2010) *The Association Between School-Based Physical Activity, Including Physical Education, and Academic Performance* (Vol. 2010).
- Chief Medical Officer (2013) *Annual Report of the Chief Medical Officer 2012*.
- Davis, L, White, A and Knight, J (2009) *Nature play: Maintenance guide*.
- DEMOS (2007), *Seen and Heard: Reclaiming the public realm with children and young people*.
- Derr, V (2015) *Parks for teens: 10 features teens want to see*.
<https://www.childinthecity.org/2015/12/02/parks-for-teens-10-features-teens-want-to-see/>
- Faber Taylor, A and Kuo F (2009) 'Children With Attention Deficits Concentrate Better After Walk in the Park.' *Journal of Attention Disorders* 12 (5) pp. 402-409.
- Fjortoft, I (2004) 'Landscape as Playscape: The Effects of Natural Environments on Children's Play and Motor Development.' *Children, Youth and Environments* 14 (2) pp.21-44.
- Gill, T (2011) *Sowing the Seeds: Reconnecting London's Children with Nature*.
- Gill (2014a) *The Play Return: A review of the wider impacts of play initiatives*.
- Greater London Authority (2012) *Shaping Neighbourhoods Play and Informal Recreation*.
- Gill, T (2014b) 'The Benefits of Children's Engagement with Nature: A Systematic Literature Review.' *Children, Youth and Environments* 24(2): 10-34.
- Gill, T (2016) *Supporting Play on Housing Estates in Tower Hamlets: An Evaluation of PATH's Community Play Programme*.
- Hall Aitken (2013) *Community Spaces evaluation: Annual Report 2012/13*. Birmingham: Groundwork UK.
- Hampshire, R, and Wilkinson, M (2002) *Youth Shelters and Sports Systems: A good practice guide* (Second edition). Kidlington: Thames Valley Police.
- Health and Safety Executive (2012) *Children's Play and Leisure – Promoting a Balanced Approach*.
- Joseph Rowntree Foundation (2006) *Mixed communities: success and sustainability*.
- KaBOOM! (undated) *Family Togetherness: A Look at Play & Family Well-Being*.
kaboom.org/docs/documents/pdf/Play-and-Family-Well-Being.pdf.
- KIDS (2010) *Playing Outdoors? Disabled children's views of play pathfinder and playbuilder play spaces*.
- Lachowycz, K, Jones, A, Page, A, Wheeler, B and Cooper, A (2012) *What can global positioning systems tell us about the contribution of different types of urban greenspace to children's physical activity?* *Health & Place*, 18(3), 586–94.
- Lester, S and Russell W (2007) *Play For A Change*.
- Loebach, J and Gilliland, J (2016) 'Free Range Kids? Using GPS-Derived Activity Spaces to Examine Children's Neighborhood Activity and Mobility.' *Environment and Behavior*, vol. 48, issue 3 pp. 421-453.
- Mackett, R, and Paskins, J (2008) *Children's Physical Activity: The Contribution of Playing and Walking*. *Children & Society*, 22(5), 345–357.
- Mental Health Foundation (undated) web page on children and young people.
<https://www.mentalhealth.org.uk/a-to-z/c/children-and-young-people>.
- National Institute for Health and Care Excellence (2009) *Physical activity for children and young people: Public health guideline* [PH17]
- National Institute for Health and Care Excellence (2015) *Promoting physical activity for children and young people: Evidence Update*
- Natural England (2016) *Natural Connections Demonstration Project, 2012-2016: Final Report*.
- Nielsen, G, Taylor, R, Williams, S and Mann, J (2010) *Permanent play facilities in school playgrounds as a determinant of children's activity*. *Journal of Physical Activity & Health*, 7(4), 490–6.
- Office of the Deputy Prime Minister (2003) *Developing Accessible Play Space: A Good Practice Guide*.
- Pellegrini, A (2009) *Research and Policy on Children's Play*. *Child Development Perspectives*, 3(2), 131–136.
- Play England (2009) *Playable Space Quality Assessment Tool*.
- Play Scotland (2014) *Risk Benefit Assessment Form: Worked Example*.
- Play Wales (2015) *Play: mental health and wellbeing*.
- Potwarka, L, Kaczynski, A and Flack, A (2008) *Places to play: association of park space and facilities with healthy weight status among children*. *Journal of Community Health*, 33(5), 344–50.
- Roe, J (2009) *Forest school and restorative health benefits in young people with varying emotional health*.
- Scholz, U and Krombholz H (2007) 'A study of the physical performance ability of children from wood kindergartens and from regular kindergartens.' *Motorik* 1: pp.17-22.
- Townsend, N, Wickramasinghe, K, Williams, J, Bhatnagar, P and Rayner, M (2015), *Physical Activity Statistics 2015*.
- United Nations Committee on the Rights of the Child (2013) *General Comment 17*
- Wallace, E, Pye, J, Nunney, F and Maybanks, N (2009) *Children and Parents' Experiences of Recently Improved Play Areas: Qualitative Research*.
- Ward Thompson, C, Aspinall, P and Montarzino, A (2008) 'The Childhood Factor: Adult Visits to Green Places and the Significance of Childhood Experience.' *Environment and Behaviour* 40 (1) pp. 111-143.
- Whewey, R and John, A (2004) *Can Play Will Play*.
- Whewey, R and Millward, A (1997) *Child's Play: Facilitating play on housing estates*.



FOOD GROWING IN BARKING AND DAGENHAM

8.1 WHY GROW FOOD IN PARKS?

It is widely recognised that gardening and food growing have a positive impact on people's health and wellbeing and there is a growing body of evidence to support this ⁶⁵.

Regular contact with plants and the natural environment can improve mental wellbeing and combined with the activity of growing food, it can help improve physical health for a wide range of abilities and ages. Regular involvement in gardening can:

- Improve psychological health, by reducing stress, the severity of stress and associated depression.
- Increase physical activity, burn calories and contribute to maintaining a healthy weight and reduce the risk of obesity.
- Help with rehabilitation or recovery from surgery or other medical interventions.
- Alleviate the symptoms of illnesses like dementia and Alzheimer's disease, such as agitation and aggressive behaviour.
- Contribute to improved social interactions and community cohesion.
- Provide access to locally grown, fresh produce and help increase the consumption of fruit and vegetables, as well as improving attitudes to healthy eating.
- Introduce a way of life to help people improve their wellbeing in the longer term.

In addition to the health benefits there are many social, economic and environmental factors that impact on health. Community food growing projects can have positive benefits on these:

- Individual lifestyle: supports a healthy lifestyle with regular outdoor activity and contact with nature which helps improve physical and mental health.
- Provides access to healthy, affordable, locally grown food.
- Social and community: engages the community and enhances mechanisms for getting people involved in things that matter to them.
- Activities: promotes health and wellbeing as well as an opportunity for learning new skills.
- Built environment: physical exercise is designed into the local area.
- Natural environmental factors: enhances the natural environment and engages people with nature.

8.2 GREEN SPACE, GARDENING & HEALTH

Evidence on the impact of gardens and gardening on health is closely linked to the wide array of evidence on 'green spaces and health'. It is clear that access to nature is a critical part of a healthy community but increasingly sedentary and stressful lifestyles are resulting in poor physical and mental health. This means that while life expectancy has significantly improved, long term conditions such as depression, obesity and diabetes also continue to increase, decreasing quality of life.

The link between access to nature and particularly to stress, depression and anxiety is supported by evidence, such as:

- Visits to nature are associated with decreases in self-reported stress (Annerstedt, 2010) and a study in the Netherlands showed every 10 percent increase in access to green space translated in an improvement in health equivalent to being five years younger (de Vries, et al 2003), with similar benefits found by studies in Canada (Villeneuve et al 2012) and Japan (Takano 2002).
- Green spaces have also been linked with reduced levels of obesity in children and young people in America (Lis et al 2007).

Natural England has become increasingly interested in this topic, leading them to set up the "Outdoors for All" working group and publishing research, reports and recommendation on the subject ⁶⁶.

8.3 HEALTH IMPACT OF FOOD GROWING

In addition to providing passive access to nature, the act of gardening also has an important role. It is an important pastime in the UK, particularly for adults over 24 and rising in importance for older people who are less likely to be active but more likely to undertake gardening. While much gardening is undertaken at home, the opportunities to garden within public and shared spaces, particularly in urban areas can provide increased opportunities for people to improve health and wellbeing benefits, making it an important consideration when planning public open spaces.

In particular gardening and more specifically food growing is a useful intervention for many target audiences. The Kings Fund Report on Gardens and Health cites the following ⁶⁷:

- School aged children: Well-designed studies of school gardening suggest that children's fruit and vegetable intake can be significantly increased combined with efforts to improve parental support; a further range of studies points to increased knowledge, and preferences for fruit and vegetables
- Families: A recent report of 2,000 homeowners showed that parents with children under 18 spent significantly more money on their gardens than those without, including on play equipment such as slides, sandpits and swings. Almost 1 in 4 parents thought that their children did not spend enough time outdoors.
- Older People and those with dementia: Surveys suggest gardens become much more important as a source of physical activity in older age, as well as independence, and in ameliorating loneliness. There is emerging evidence that gardening may also be important in falls prevention (helping to maintain good gait and balance) and also in dementia prevention and cognitive decline.

Additional research has also found evidence for the following:

- Vulnerable groups – a study in 2015 (Weinamm et. al) found more beneficial effects for a subgroup with a poor prognosis for good health and the “Growing Health” report found many examples of effective interventions and benefits for target groups including substance misusers and excluded groups ⁶⁸.

The use of food growing and gardening for therapeutic benefits (i.e. led by a trained therapist for a group with defined needs) is common and well evaluated, through networks such as Care Farming UK. Areas where therapeutic horticulture can have good impacts include:

- Mental health: gardening and related activities have long been advocated in mental health programmes (Spurgeon and Underhill, 1979).
- Physical health: health problems centred around sedentary lifestyles, obesity and even old age have been alleviated or tackled with gardening programmes.
- Substance misusers: therapeutic and manual work is increasingly being used to include drug and alcohol dependent people and aside from horticulture projects “Care Farms” are also being increasingly used to meaningfully occupy this client group in the UK.
- Excluded groups (refugees etc.): horticulture projects are increasingly seen as a way of generating meaningful activity for excluded groups like refugees.

Creation of food growing gardens within public spaces provides important infrastructure for use of food growing as therapy, and opens up lots of potential for different groups to benefit from these spaces.

8.4 COMMUNITY AND SOCIAL IMPACT OF FOOD GROWING

Capital Growth’s “Growing Success” ⁶⁹ evaluation report highlighted many of the benefits of food growing that had occurred as a result of their campaign, launched in 2008. This included reporting:

- 99,000 people were involved across the network (an average of 20 per community garden);
- 71% of people had made a new friend with someone in the neighbourhood/local area as a result of getting involved;
- 38% of people felt safer in their neighbourhood as a result of the growing project.

The feedback from an additional Capital Growth survey of 342 food growing projects showed many are located in places of diverse integration in terms of age, ability, ethnic background and employment status. The survey also showed the key motivation for involvement in community food growing is to create a sense of community and improve health and wellbeing (both 90%) ⁷⁰.

Further local evidence from Growing Communities Dagenham Farm demonstrates the impact that food growing projects is having within the borough. To date the project, with support from Big Lottery’s Reaching Communities’ fund, has run:

- A volunteer programme – with open volunteering all year and Open Farm Sundays during the warmer season for local residents to learn new skills, take gentle exercise in the open air and buy fresh farm produce.
- A free lunch programme where volunteers learn cooking skills using fresh produce from the site and then eat communally.
- A “Grown in Dagenham” young people’s programme working in partnership with 2 local schools and Barking and Dagenham College where 80 children take part in food growing and cooking workshops each week.
- A free holiday and after school growing club.
- Training workshops for school teachers and teaching assistant in food growing and working with the farm.
- A 9 month long, paid Food Worker training programme for 4 unemployed lone parents (from April – December) with the hours geared to meet their childcare needs.
- A weekly food growing and skills session for LBBB residents in recovery from alcohol and substance abuse. Two of the previous service users have made the transition to working as part of the regular volunteer team, visiting the farm independently.
- A weekly (in season) fresh produce stall at the farm on Sundays and a weekly stall at Dagenham East station due to resume trading in the summer of 2017.

During 2016 this has resulted in:

- 42 regular local volunteers learning skills and working on the farm.
- 2,205 volunteer hours worked on the farm – equivalent to 298 days.
- 135 local residents visiting the farm to find out about volunteering and/or to buy fresh produce.
- 384 local residents visiting the farm and/or attending the farm.
- 179 young people taking part in food growing and food preparation (April-Dec 2016).
- 4 Trainees (unemployed lone parents).

8.5 EDUCATIONAL IMPACT OF FOOD GROWING

Food growing in schools and for educational purposes is fairly widespread with a range of studies showing the outcome on knowledge, skills, educational attainment and behaviour.

A recent evaluation of Garden Organic’s Food Growing Schools London project has shown that as a result of involvement in school food growing;

- 79% of schools reported improved behaviour or attainment.
- 62% reported pupils are more aware of healthy eating ⁷¹

While most of the projects for schools are set up within school grounds, there is clearly scope for provision outside of school grounds and within park settings. This has been demonstrated in Growing Communities school engagement programme (see above).

8.6 FOOD GROWING AND CLIMATE CHANGE

The production and supply of food currently accounts for 20-30% of green house (GHG) emission in the UK. While much of the emissions are down the method of production (with organic production methods being lower), there is also impact from transportation, storage and this can vary for type of crop.

Some quantifiable evidence is available to support this, including a study by Kulak et al (2013 ⁷²) who highlight the role of urban farms in reducing the emissions of locally consumed foods; while the reduction is relatively low, it exceeds the carbon sequestration for conventional urban green space projects such as parks and forest.

8.7 THE BUSINESS CASE FOR FOOD GROWING

Sustain’s Growing Health project has documented many public health and NHS commissioned interventions, although cost comparison to other interventions is still relatively difficult to find evidence. Cost benefit analysis of food growing activities is relatively new and limited in its ability to measure different types of intervention, but there is evidence of a business case for growing food. Natural England (2009) estimate that £2.1 billion would be saved annually through averted health costs if everyone in England had equal access to green space. The Kings Fund Report (2016) also summarises the financial evidence of gardening including the following examples:

- The New Economics Foundation estimated the value of the Ecominds programme (a programme supported by Mind to offer outdoor experiences including gardening for those with mental health problems) for five participants to be around £7,000 each through reduced NHS costs, welfare benefit reductions and increased tax contributions (New Economics Foundation 2014).
- Access to green space can reduce mental health admissions, resulting in additional savings for the NHS (Wheater et al 2007).
- The national evaluation of the British Trust for Conservation Volunteers (BTCV) Green Gym project (Yerrell 2008) between 2005 and 2009 estimated that for every £1 invested in green gyms, £2.55 would be saved in treating illness related to physical inactivity.
- Benefits linked to health including carbon storage, flood alleviation and amenity value, valued in total at more than £130 billion (Kenton et al 2015).

The current picture

Food growing in London

Capital Growth ⁷³, a network of 2000 food growing projects in London, has been working to support community food growing projects since 2008 (see map of projects at www.capitalgrowth.org/spaces/). During this time food growing projects in all types of public and private spaces have been developed and the numbers continue to grow, with all boroughs developing a range of growing initiatives.

During this time food growing has also been supported within the London Plan and subsequently filtered down to Local Plan level.

London Plan Policy 7.22 Land for food

Strategic

A The Mayor will seek to encourage and support thriving farming and land-based sectors in London, particularly in the Green Belt.

B Use of land for growing food will be encouraged nearer to urban communities via such mechanisms as 'Capital Growth'.

LDF preparation

C Boroughs should protect existing allotments. They should identify other potential spaces that could be used for commercial food production or for community gardening, including for allotments and orchards. Particularly in inner and central London innovative approaches to the provision of spaces may need to be followed, these could include the use of green roofs.⁷⁴

Research by Capital Growth in 2016 found:

- 28 of the 33 boroughs supporting community growing within their planning policy
- 19 of 33 boroughs reporting food growing in parks

The approach councils across London take towards developing food growing varies and in many cases it is characterised by partnerships with voluntary sector or local housing providers. In other areas, where these partnerships do not exist, local authorities have taken a leadership role, setting up projects directly and in many cases responsibility for driving food growing sits within the parks department.

Food growing in parks

Food growing in parks is established good practice; there are examples and a track record across the UK, with areas dedicated to growing food in parks ranging from local pocket parks to the Royal Parks Regents Park Allotment Garden.

As local authorities look for new models of managing parks, the prevalence of food growing is likely to increase due to the multiple benefits that this activity can provide.

To support the development of the Parks and Open Spaces Strategy park masterplanning project, over 25 parks in London and nationwide were reviewed. Many of these were found to operate growing projects in conjunction with park buildings with previous amenity uses. These include Myatts Field (LB Lambeth), Mayow Park (LB Lewisham) and Walpole Park (LB Ealing). Refer to Table 8.1 case study 1.

Table 8.1 - Case study: Walpole Park, LB Ealing

| | |
|---------------------------|---|
| Name of Park | Walpole Park- Walled Kitchen Garden |
| Type of Park | Historic ornamental gardens and parkland of Pitzhanger Manor |
| Description of park | Walpole Park is a 12-hectare public park; Grade 2 in the English Heritage Register of parks and gardens. The park facilities include a walled kitchen garden, a learning and education centre, a new playground, green open spaces, plus a café and toilet facilities. The restoration work in the walled kitchen garden included replanting many heritage varieties of fruit and vegetables. The new garden is maintained under the guidance of the park manager by two site-based gardeners. |
| Description of local area | Walpole Park is located at the edge of Ealing Broadway behind Pitzhanger Manor |
| Who runs it | Redbridge Council House (Pitzhanger Manor & Gallery Trust) |
| Organisation | Drop-in gardening sessions Every Thursday 10am-12pm, Walled Garden, Walpole Park. |
| Funding | Heritage Lotter Fund/Ealing Council |
| Users | Horticulture students, volunteers and community groups |

Table 8.2 - Case study: Maryon Park, RB Greenwich

| | |
|---------------------------|---|
| Name of Park | Maryon Park – RB Greenwich |
| Type of Park | Small urban park – ex council nursery |
| Description of park | Formerly a quarry, it was once part of the estate of the Maryon Wilson family, former Lords of the Manor of Charlton. This large, hilly wooded site overlooks the Thames with the Green Chain Walk running through it. |
| Description of local area | Royal Borough of Greenwich |
| Who runs it | Friend of Maryon and Maryon Wilson Parks volunteers |
| Organisation | Maryon Park Community Garden is a not-for-profit voluntary community project. The Friends of Maryon and Maryon Wilson Parks are a local voluntary community group who have an interest in the parks and two associated green spaces in the of North Charlton. The community garden was set up on 2011 on the abandoned nursery for surrounding park. It is managed by a committee elected by the plot holders and garden volunteers. Maryon Park Community Garden was established by the Friends but is now run as a independent not-for-profit, council recognised community group. The Friends regularly help to clear the park of litter and rubbish and establish special projects including the 'Maryon Park Community Garden' and a 'Wild Life Meadow' in Maryon Wilson Parks The Community Garden provides raised growing plots for local people who do not have gardens or for whom gardening can have health benefits and local retired people |
| Funding | The Friends of Maryon Parks, with the help of Groundwork and grants from Capital Growth and the Olympic green heritage fund Transform, transformed the abandoned Maryon Park plant nursery into a Community Food Growing Garden. The work started in April 2102, the garden opened in April 2013. |

Many other growing projects have been developed on previously abandoned areas, reclaiming them. Examples included Lammas Park (LB Ealing) and Maryon Park (LB Lewisham). In a number of outer London boroughs voluntary-sector led initiatives had been set up in ex-council nurseries and greenhouses no longer required by the council contractors. These have been leased to voluntary sector to manage as community resources, often with an enterprise element including Growing Communities (LB Hackney and Barking & Dagenham), Organiclea (LB Waltham Forest), Edible Landscapes (LB Haringey) and Sutton Community Farm (LB Sutton). Refer to Table 8.2 case study 2.

Examples of food growing in parks with open access were found but were more common in smaller pocket parks that are overlooked by residents or focusing

on orchards or edible planting within the parks planting schemes. It should be noted that even within these types of schemes community engagement is required to encourage groups to harvest and care for the plants and trees. Refer to Table 8.3 case study 3.

Table 8.3 - Case study: Abbey Gardens, B Newham

| | |
|---------------------|--|
| Name of Park | Abbey Gardens – LB Newham |
| Type of Park | Small urban park on historic monument site |
| Description of park | In 2006 a group of local residents formed Friends of Abbey Gardens to rescue the derelict site from vandalism and neglect. The soil was found to be contaminated, but with time and effort this setback was overcome and an artist designed shared ‘harvest garden’ was created in 30 long raised beds over the 80 by 20M site. Anyone is welcome to participate in the shared growing of flowers, fruit and vegetables. The group teaches food growing and gardening skills, provides locally grown produce shared communally and promotes health and wellbeing. The group now ensures that Abbey Gardens continues to be used and managed by local people as an open-access site and harvest garden which improves the local environment, helps to build a stronger community, gives people an understanding of locally grown food and serves as a venue for cultural events. The group holds regular free events, including a Summer Fair and a Harvest Festival. |
| Local Authority | Newham |
| Who runs it | Friends of Abbey Gardens |
| Organisation | Funding received from Newham Council, People’s Health Trust, Chiltern Seeds and the Health Lottery. |
| Funding | Local people, cultural events, workshops |

8.8 FOOD GROWING IN BARKING & DAGENHAM

The borough has supported the principle of food growing as part of the Capital Growth campaign, through policy and through developing practical projects for a number of years.

The council worked with the Capital Growth campaign to support the demand for new food growing projects and as a result the set-up of new food growing sites in the borough, which was consistent with the demand shown from other outer London boroughs in this time. In total 42 projects have been registered with the initiative since 2009 with around 20 currently registered as active on the map (see Plan JSA-L700 & JSA-L701).

Simultaneously the demand for allotments in the borough has grown, as in most London areas, and currently nearly all sites operate a waiting list which the council has made efforts to reduce. The council have also worked to create some new sites within the borough and to re-locate other sites, which are now all independently managed.

More recently in the borough a number of more established voluntary/third sector organisations have supported new initiatives in the borough including:

- Growing Communities www.growingcommunities.org
- Trees for Cities www.treesforcities.org
- The Orchard Project www.theorchardproject.org.uk
- Company Drinks www.companydrinks.info

These organisations have considerable experience and access to resources and expertise, and provide a great way to build the local capacity of residents to get involved and in the longer term, to lead on park food growing initiatives.

Current provision and demand

The map below shows the distribution of food growing projects within the borough. Food growing initiatives are currently in place in the following parks. Potential exists to extend these operations and to develop initiatives in other parks.

Central Park

Growing Communities took over this site in 2011 and now run a successful branch of their social enterprise, which produces organic food for sale as well as providing training and learning opportunities.

Barking Park

This park has an orchard which recently has required significant maintenance delivered through training programmes led by The Orchard Project. In addition Company Drinks have taken over the Pavilion which they will use as part of their social enterprise, making drinks from foraged ingredients.

St Chads Park

A new orchard/woodland area has been planned and planting has begun, led by Trees for Cities.

Valence Park

A demonstration food garden has been developed here as part of the wider Heritage Lottery Fund project, which is coordinated by the Rangers Service and involves local volunteers in the maintenance.

Opportunity and considerations for food growing within the borough’s parks

There are different ways to characterise food growing and each of these offers different opportunities for parks. The following Table 8.4 sets out the key issues and this section goes on to discuss the key issues that have been used to assess suitability for food growing for the borough’s parks. This typology is not exhaustive and the elements are not mutually exclusive but can support decision-making in terms of the type of growing activity that could be developed for each site.

Access

Most successful growing projects require a level of restricted access or protection to enable volunteers to benefit from the harvest and also to give access to water, shelter and amenities. While restricting access technically limits open access, it also creates benefits for those running and using the projects and is essential for commercial food production. Many limited access projects are often able to open their sites for visitors during park opening hours, if staff are available to unlock.

Given the size of the borough’s parks, limiting access means that limiting access to provide a high quality amenity, would have a limited impact on access to green space. The benefits of limiting access would also be seen by those using the site, and any agreement could ensure that open days and ‘open door’ policies were put in place by those using the site.

There is also scope to attach protected sites to any new or existing buildings within park spaces. This approach could include East End Country Park café, and the bowling Pavilion site in Central Park and Barking Park.

Where it is not appropriate to create protected or limited access growing space, the development of orchards and edible planting is a more viable option. This is currently the approach adopted in St Chads and Greatfields Park.

Community capacity and partnership opportunities

The borough does not currently have a large number of community groups with the capacity to take on to take on the management of land and open spaces. Conversely it does have a strong and growing demand for land to grow food and an interest in developing these projects. This is evidenced by the growing demand for allotments, the number of groups that have tried to start food growing projects. This interest is in part a consequence of the success of the Growing Communities Dagenham Farm project which has seen high number of participation in their structured programme.

To support greater community involvement in managing food growing projects, capacity could be built in a structured way through the leadership of third sector organisations and the council in developing projects. This approach is currently being adopted at the following sites:

- Barking Park Orchard – the Orchard Project has run training sessions.
- Barking Park Pavilion and other park foraging – led by Company Drinks.
- St Chads Orchard – recently facilitated by Trees for Cities.

Table 8.4 - Relationship between categories of food growing and opportunities for parks

| Name | Detail | Benefits | Limitations | Potential partners |
|--|---|--|---|---|
| 1. Edible planting & productive landscapes | Edibles plants incorporated into existing planting and maintenance schemes | Low maintenance, long term cost Builds a 'culture' of food growing Lends itself to foraging and walking groups | Limited educational opportunities Less engagement | Walking Group Company Drinks |
| 2. Orchard/ Forest Garden (e.g. Barking Park) | Planting of fruit trees, can include perennial under planting of edible plants | Provide opportunity for community engagement Can be open access More variety of food growing | Varieties require careful selection and maintenance plan Take a number of years to produce harvest | The Orchard Project Trees for Cities |
| 3. Open access educational growing projects | These projects would be run by group or organisation to demonstrate benefits of food growing, types plants. Often hold regular volunteer days | Have potential for wider reach Good engagement tool/ develop capacity/ skills Encourage participation | Require resources to set up and run Open to the 'elements' (human& animal) e.g. vandalism/ interference Harvest can be taken so limited benefit for volunteers | Orchard Project Trees for Cities LBBD |
| 4. Gated growing projects – educational (e.g. Valence House) | Run by group or organisation to demonstrate health and other benefits of food growing. Regular access but unlike above access is limited or the site is gated. | Can often be 'open' for most of the time Works well in conjunction with a facility or building | Requires investment Removes land from public use although requirements for open days can be built in | Company Drinks LBBD Community groups |
| 5. Productive growing* (e.g. Central Park) | Growing spaces are larger scale to enable significant harvest that can be sold. Projects would be gated, with access through open days. Run by paid staff with experience but opportunity for training. | Generate revenue to help with sustainability. Provide healthy, locally produced | Needs capital investment. Most food 'sold' although many social enterprises will encourage residents to buy. Access has to be structured e.g. volunteering schemes, can require open days | Growing Communities |
| 6. Gated Growing – individual plots | Small allotments allocated to individuals or groups | Generate limited income | Removes land from public use although requirements for open days can be built in | Allotment Societies |

*Note: purely commercial food production within park land would require significant land to create enough yield, infrastructure for processing and would be not accessible to the public, limiting health, social and community activity. Creating profitable primary production food businesses within London is challenging due to land and housing prices and therefore they are not recommended or discussed within this document, as they would require significant feasibility and consultation. Instead the focus is on social enterprise models.

- Central Park nursery – taken over by Growing Communities Dagenham Farm.
- The Ranger Service – facilitates the Valence House allotment project.

These organisations offer significant potential partnerships for the council, that can help to develop food growing initiatives in parks and build on the aspirations outlined in the park masterplans.

Resources

The investment needed for physical infrastructure to create food growing projects is relatively low in comparison with other park uses, and various grants are available to cover these start-up costs. A bigger challenge is finding ways to resource the upkeep of the sites and to fund staffing and maintenance costs. Opportunities to resource an increase in food growing across the borough include:

Volunteers and volunteer led groups

Using volunteers and community groups is one way to reduce paid staff costs, but given the low level of volunteering capacity across the borough, this is a relatively high-risk approach. Volunteer run projects in large parks could create conflict in terms of use of produce and would require a defined agreement defining responsibility of site maintenance. In the longer term these projects would be more suited to smaller parks.

Council led schemes

In many boroughs and in Barking and Dagenham, there are projects that are led or facilitated by the council. The role of the council varies across London, but in Barking and Dagenham, this role is part of the Rangers Service remit.

Community & social enterprise

The council already benefits from two social/ community enterprises that trade food and products to generate income from their activities. Increasing community and social enterprise in the borough and providing continued opportunities within parks, is a good way to resource these activities. Growing Communities use the sale of their produce to fund their head grower, although it should be noted that the additional activities that provide educational and other outcomes still require grant funding. If produce is to be sold at a level that generates significant income it is usually important that there is limited access to these sites. Other opportunities also exist to add value to the produce harvest. This is the Company Drinks model (the production of soft drinks using grown and foraged produce). This model is also being developed by the Orchard Project which produces apple juice and cider.

London-wide initiatives

There are many London wide organisations that access funding to set up growing projects within parks and many of these have developed models to continue the involvement of community groups. These organisations are able to draw down funding from other sources, but it should be noted that long term maintenance and exit strategies for when the funding ends are important.

Links with other key themes

It is worth noting that the inclusion of food growing in the masterplans for the borough's parks cross reference with initiatives for play and events. Informal and natural play can be realised in food growing areas, in food growing and edible planting areas and used by parents for informal play activities.

Similarly a programme for events can focus on and utilise existing food growing initiatives. This can develop local involvement in existing initiatives or stimulate an appetite for new ones. Examples of this can be seen in other London parks, such as the popular Walthamstow Garden Party in Lloyds Park, where food and food growing has become an important theme alongside music and creative activities.

RECOMMENDATIONS

General recommendations

- Opportunities for food growing projects within larger parks should be identified particularly those that could provide protected or limited access in order to increase scope for income generation and volunteering.
- Park plans should be flexible so that there is an opportunity to build into plans and any park developments, so there is opportunity to respond to growing demand in the future and adapt.
- Edible planting should be incorporated with interpretation and signage to encourage park users to interact with the scheme.
- Demand for structured food growing opportunities within parks should be met through development and building partnerships with social enterprise and voluntary organisations that have already started to work in the borough.
- Opportunities to support social enterprises and community enterprises that utilise food production, should be identified.
- Discussions with public health and local health partnerships, should consider the potential for social prescribing and commissioning to link to park based growing activities.
- Links should be made between development of play, events and food growing to build on the strong assets developing within the borough.

Specific recommendations

- Further opportunities within Central Park, including the Pavilion, should be explored to build on the successful Growing Communities Dagenham Farm and to make this park an exemplar of food growing within London.
- A new growing area should be developed within the Old Dagenham Park, working in partnership with a voluntary sector partnership and local residents.
- A plan for current and new orchards (including St Chads and Barking Park) is developed to ensure a good selection of species, maintenance and a programme of community engagement.
- Incorporation of salad and herb beds should be explored as part of the café provision/picnic area in Eastbrook End Country Park.

- Food growing areas are encouraged as part of the evolving masterplan for at Barking Park Pavilion.
- Residents and volunteers involved in Greatfields Park should be consulted about the inclusion of edible plants into the current flower beds.

NOTES

- ⁶⁵ * Schmutz U., et al (2014). The benefits of gardening and food growing for health and wellbeing. Garden Organic and Sustain. [online] www.growinghealth.info
- ⁶⁶ <http://publications.naturalengland.org.uk/category/6502695238107136>
- ⁶⁷ https://www.kingsfund.org.uk/sites/files/kf/field/field_publication_file/Gardens_and_health.pdf
- ⁶⁸ <https://www.sustainweb.org/growinghealth/evidence/>
- ⁶⁹ Growing Success
- ⁷⁰ https://www.sustainweb.org/publications/capital_growth_monitoring_survey_2013/?section=
- ⁷¹ http://www.foodgrowingschools.org/resources/files/FGSL_InterimReport_2016_v2.pdf
- ⁷² <http://www.sciencedirect.com/science/article/pii/S0169204612003209>
- ⁷³ Part of Sustain; the alliance for better food and farming
- ⁷⁴ <https://www.london.gov.uk/what-we-do/planning/london-plan/current-london-plan/london-plan-chapter-seven-londons-living-spac-23>

ACTIVE FOOD GROWING PROJECTS

| # | Site Name | Land Use |
|----|--|-----------|
| 1 | Field Gardens Allotments | Allotment |
| 2 | Temple Avenue Allotments | Allotment |
| 3 | Chittys Lane Allotments | Allotment |
| 4 | Bushway Allotments | Allotment |
| 5 | Longbridge Road Allotments | Allotment |
| 6 | Ferlands Allotments | Allotment |
| 7 | Exeter Road Allotments | Allotment |
| 8 | Reede Road Allotments | Allotment |
| 9 | Warring Road Allotments | Allotment |
| 10 | Hedgerow Road Allotments | Allotment |
| 11 | Gale Street Allotments | Allotment |
| 12 | Gale Street Organic Allotments | Allotment |
| 13 | Barking Park Allotments | Allotment |
| 14 | The Oaks Activity Centre | Community |
| 15 | Growing Communities- Dagenham Farm | Community |
| 16 | Unkway Plantastic Prescription Gardens | Community |
| 17 | Grove Way Community Allotments | Community |
| 18 | Lays Little Pea Pods, Lays Childrens Centre | Community |
| 19 | The Thames Community Garden | Community |
| 20 | Gardening Club, Warren Junior School | School |
| 21 | Gardening Club, Robert Clark School | School |
| 22 | Food Growing Club, Eastbrook Comprehensive School | School |
| 23 | Mini Enterprise Garden, Trinity Special School | School |
| 24 | Get Growing Scheme, Dorothy Barley Infant School | School |
| 25 | Barking Abbey Nature Garden, Barking Abbey School | School |
| 26 | Eastbury Eco Garden, Eastbury Comprehensive School | School |
| 27 | Green Garden Area, Northway Infant School | School |
| 28 | Going Green at Gascoigne, Gascoigne Primary School | School |
| 29 | Valence House Dig for Victory Garden | Other |

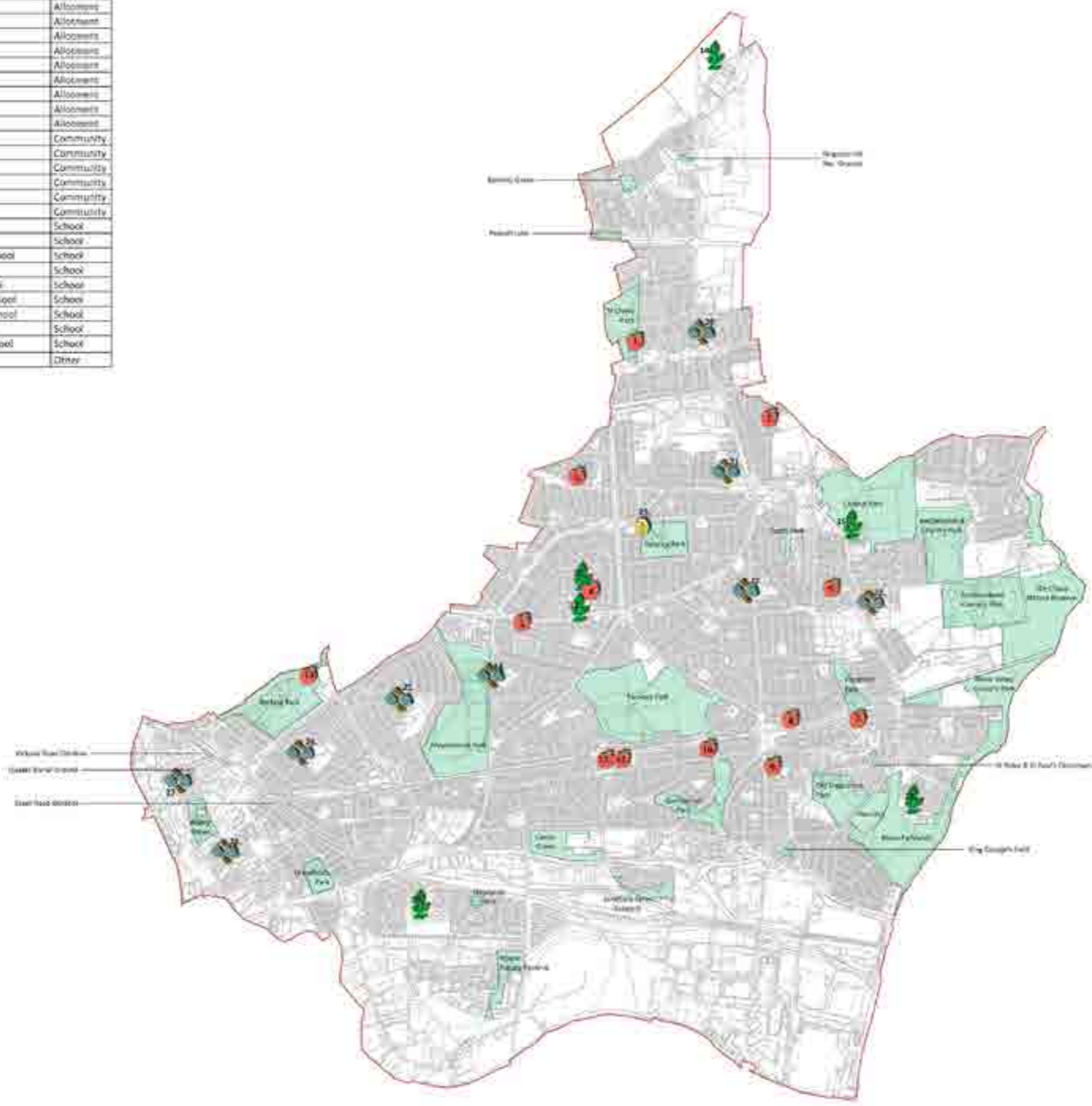

GENERAL NOTES
 1. DO NOT SCALE FROM THIS DRAWING DIMENSIONS GOVERN
 2. ALL DIMENSIONS ARE IN METRES UNLESS OTHERWISE STATED
 3. ALL DIMENSIONS SHALL BE MEASURED TO THE CENTRE OF THE DIMENSION UNLESS OTHERWISE STATED
 4. DIMENSIONS SHALL BE MEASURED TO THE CENTRE OF THE DIMENSION UNLESS OTHERWISE STATED
 5. ALL DIMENSIONS ARE IN METRES UNLESS OTHERWISE STATED
 6. DIMENSIONS SHALL BE MEASURED TO THE CENTRE OF THE DIMENSION UNLESS OTHERWISE STATED
 7. DIMENSIONS SHALL BE MEASURED TO THE CENTRE OF THE DIMENSION UNLESS OTHERWISE STATED
 8. DIMENSIONS SHALL BE MEASURED TO THE CENTRE OF THE DIMENSION UNLESS OTHERWISE STATED
 9. DIMENSIONS SHALL BE MEASURED TO THE CENTRE OF THE DIMENSION UNLESS OTHERWISE STATED
 10. DIMENSIONS SHALL BE MEASURED TO THE CENTRE OF THE DIMENSION UNLESS OTHERWISE STATED

- Key**
- Borough Boundary
 - Parks, Open Space
 - Active allotments
 - Active community food growing projects
 - Active urban food growing projects
 - Active other food growing projects

RFP Food Growing locations have been provided by Capital Growth and the London Borough of Barking and Dagenham Council

LONDON BOROUGH OF BARKING AND DAGENHAM



JON SHEAFF ASSOCIATES
 PROJECT
 BARKING AND DAGENHAM
 OPEN SPACE STRATEGY

DRAWING TITLE
 ACTIVE FOOD GROWING SITES

STATUS INFORMATION

| DRAWN BY | DATE | SCALE | CHECKED |
|----------|------------|--------------|---------|
| ... | ... | 1:10000 (A1) | ... |
| JOS | 09/03/2023 | 1:10000 (A1) | ... |



GENERAL NOTES:
 1. DO NOT SCALE FROM THIS DRAWING. DIMENSIONS GOVERN.
 2. ALL DIMENSIONS ARE IN METRES UNLESS OTHERWISE STATED.
 3. ALL DIMENSIONS SHALL BE CHECKED BY THE ENGINEER.
 4. DIMENSIONS AND LOCATIONS SHALL BE CHECKED IN THE FIELD.
 5. ALL DIMENSIONS ARE MEASURED TO THE CENTRE OF THE ROAD UNLESS OTHERWISE STATED.
 6. DIMENSIONS AND LOCATIONS ARE TO BE CHECKED BY THE ENGINEER.
 7. DIMENSIONS AND LOCATIONS ARE TO BE CHECKED BY THE ENGINEER.
 8. DIMENSIONS AND LOCATIONS ARE TO BE CHECKED BY THE ENGINEER.
 9. DIMENSIONS AND LOCATIONS ARE TO BE CHECKED BY THE ENGINEER.
 10. DIMENSIONS AND LOCATIONS ARE TO BE CHECKED BY THE ENGINEER.

Key

- Borough Boundary
- Parks & Green
- Active allotments
- Active community food growing projects
- Active school food growing projects
- Active other food growing projects
- Inactive allotments
- Inactive community food growing projects
- Inactive school food growing projects
- Proposed allotment

80% Food Growing locations have been provided by Capital Growth and 20% London Borough of Barking and Dagenham Council

| | | | | |
|------|------|-------------|----|------|
| Rev. | Date | Description | By | Chk. |
| | | | | |

LONDON BOROUGH OF BARKING AND DAGENHAM



JON SHEAFF & ASSOCIATES
 PROJECT
 BARKING AND DAGENHAM
 OPEN SPACE STRATEGY

DRAWING TITLE
 ACTIVE AND INACTIVE FOOD
 GROWING SITES
 STATUS
 INFORMATION

| DRAWN BY | DATE | SCALE | CHECKED |
|----------|------|-------|---------|
| | | | |

| JOB NO. | DRAWING NO. | REV. |
|---------|-------------|------|
| | | |

| ACTIVE FOOD GROWING PROJECTS | | |
|------------------------------|---|-----------|
| # | Site Name | Land Use |
| 1 | Field Gardens Allotments | Allotment |
| 2 | Temple Avenue Allotments | Allotment |
| 3 | Chittys Lane Allotments | Allotment |
| 4 | Burtham Allotments | Allotment |
| 5 | Longbridge Road Allotments | Allotment |
| 6 | Fritlands Allotments | Allotment |
| 7 | Exeter Road Allotments | Allotment |
| 8 | Reede Road Allotments | Allotment |
| 9 | Manning Road Allotments | Allotment |
| 10 | Hedgerows Road Allotments | Allotment |
| 11 | Gale Street Allotments | Allotment |
| 12 | Gale Street Organic Allotments | Allotment |
| 13 | Barking Park Allotments | Allotment |
| 14 | The Oaks Activity Centre | Community |
| 15 | Growing Communities: Dagenham Farm | Community |
| 16 | Linkway Plantastic Prescription Gardens | Community |
| 17 | Grove Way Community Allotments | Community |
| 18 | Lays Little Pea Pods, Lays Childrens Centre | Community |
| 19 | The Thames Community Garden | Community |
| 20 | Gardening Club, Warren Junior School | School |
| 21 | Gardening Club, Robert Clark School | School |
| 22 | Food Growing Club, Eastbrook Comprehensive School | School |
| 23 | Mini Enterprise Garden, Trinity Special School | School |
| 24 | Get Growing Scheme, Dorothy Barley Infant School | School |
| 25 | Barking Abbey Nurture Garden, Barking Abbey School | School |
| 26 | Eastbury Eco Garden, Eastbury Comprehensive School | School |
| 27 | Green Garden Area, Northway Infant School | School |
| 28 | Goring Green at Gascoigne, Gascoigne Primary School | School |
| 29 | Villiers House Dig for Victory Garden | Other |

| INACTIVE FOOD GROWING PROJECTS | | |
|--------------------------------|---|-----------|
| # | Site Name | Land Use |
| 30 | Hainault Road Allotments | Allotment |
| 31 | Reede Road Allotments | Allotment |
| 32 | Blackhorse Road Allotments | Allotment |
| 33 | Long Reach Road Allotments | Allotment |
| 34 | Heathlands Green Growing Tree Toppers | Community |
| 35 | Fairway Community Garden | Community |
| 36 | Grow, Cook and Eat | Community |
| 37 | Dairy House Community Growing Space | Community |
| 38 | Marsh Green, Vegetables for Centre and School | Community |
| 39 | Castle Green Food for Thought | Community |
| 40 | Welsh Welfare Foundation Food Growing Space | Community |
| 41 | Our Little Gardens | Community |
| 42 | WGS Growing Project | School |

| PROPOSED FOOD GROWING PROJECTS | | |
|--------------------------------|--------------------------------|-----------|
| # | Site Name | Land Use |
| 43 | Trabbers Grove, Clubwell Marsh | Allotment |

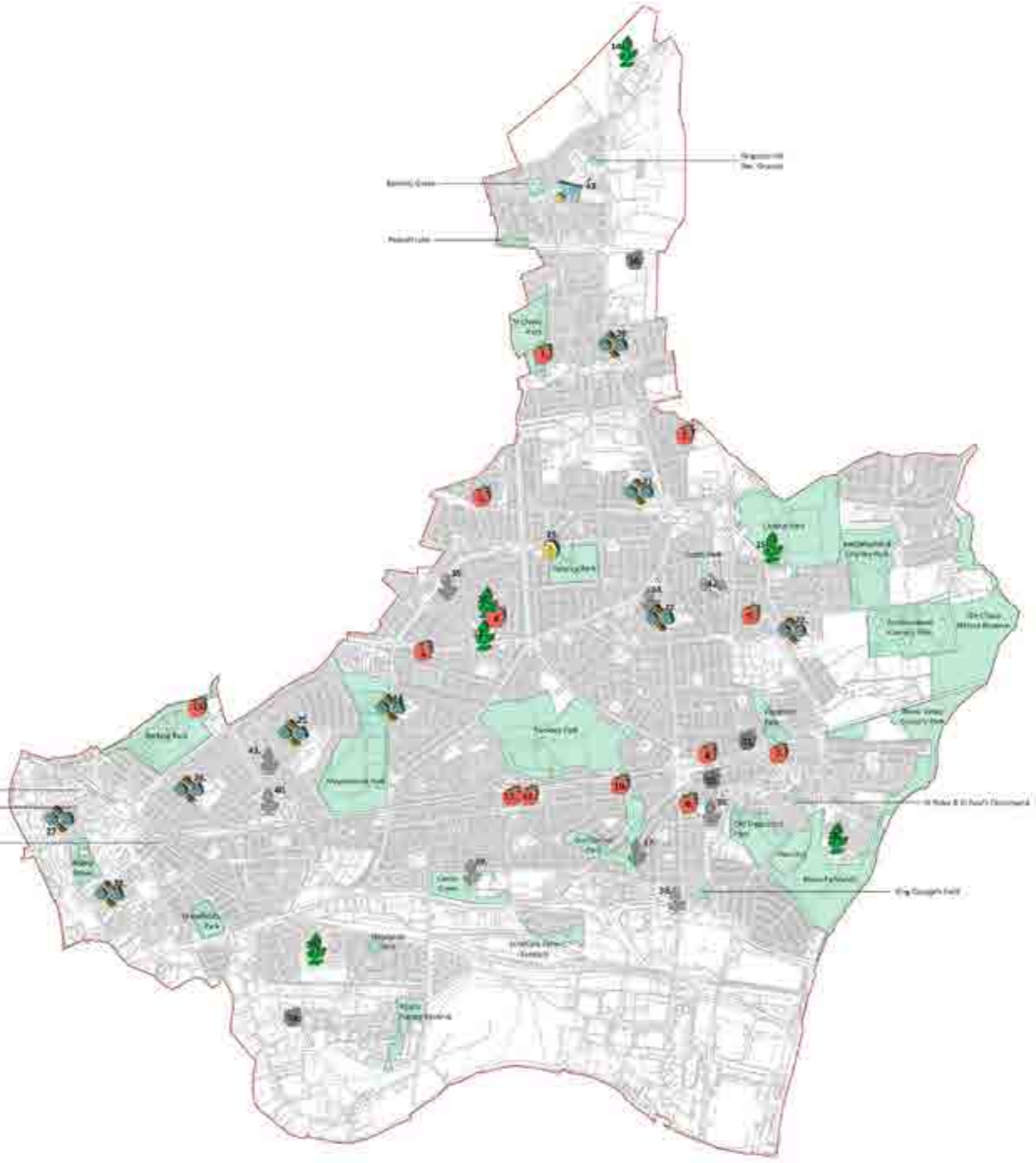



OUTDOOR PLAYING PITCH PROVISION IN BARKING AND DAGENHAM

9.1 PLAYING PITCH STRATEGY

London Borough of Barking and Dagenham Pitch Strategy 2016 guides the future provision and management of sports pitches and outdoor sports facilities in the Barking and Dagenham area in the context of national policy and local sports development criteria. The strategy updates the previous Playing Pitch Strategy produced in 2005. The new report provides an up to date assessment of the supply and demand for playing pitches (grass and artificial) which serve the following core sports: football, rugby union, cricket and hockey.

9.1.1 Football Summary

The supply of facilities dedicated to mini-football is poor in terms of quantity. There is an oversupply of adult pitches and these pitches should be re-marked as pitches for youth and mini football to meet growing demand in this area.

There are specific site issues, driven predominantly by over use, unauthorised use and problems with drainage and maintenance regimes. There are also issues at those sites with ancillary accommodation that need to be addressed across the borough but particularly at key sites.

Parsloes Park has been identified as a strategic football hub due to the significant number of pitches and teams that use it as a home ground. There is a considerable need for this site to service the needs of adult football teams in the borough. However, issues such as unauthorised use, poor car parking and very poor ancillary facilities must be addressed.

Pitch quality is a problem across the borough with many clubs reporting that the condition of pitches is deteriorating, not improving. Council pitches in particular need to demonstrate improvements to maintenance regimes and marking/seeding, and begin to invest in better drainage systems.

The FA would like the Council, through the delivery of this strategy, to place a greater emphasis on protecting the quality of pitch surfaces through, low level fences and other measures to protect pitches from dog walkers and people riding across them on motorbikes and bicycles.

Valence Park has been identified as a site that could accommodate further pitches, which would be welcome with the expected increase in teams affiliated with Valence United FC.

One 3G is known to be in the planning process at the “Academy of Dreams” development at Manor Road Sports Ground. The Council would also be keen to see 3G pitch provision at Parsloes Park.

9.1.2 Cricket summary

There is a lower level of cricket participation in Barking and Dagenham than might be expected from national data such as the “Active People” survey. This may in part be explained by a comparative under-supply of facilities leading in turn to players having to play outside the borough.

There is a high number of wickets at the Eastbrook May and Baker sports club, which are unlikely to be all playable each season.

There are only three cricket clubs in the borough. The England Cricket Board carried out a National Player Survey that captured the demographic profile

of its participants. It evidenced that 30% of the cricket playing population is drawn from the South Asian Community. East London boroughs are heavily represented in this segment.

There is a need to secure additional facilities through the parks development and masterplanning processes to encourage these groups and teams to develop further.

Ancillary facilities and particularly changing rooms such as St Chad’s Park pavilion are in need of refurbishment.

9.1.3 Rugby Union summary

There is an undersupply of rugby pitches in the borough that equates to a deficit of two pitches for adults and 16 pitches for juniors. Existing pitches need to be protected, carrying capacity improved where possible at existing pitches and also and opportunities created for training on 3G pitches to reduce pressure on grass pitches.

There is a significant shortage of junior rugby pitches and critically there is no single rugby site in the borough that can cater for both seniors and junior sections (due to inadequate changing facilities), which means most clubs have to separate training sessions across multi-sites. This lack of capacity can affect a club’s appeal and sustainability.

Central Park’s facilities have been identified as poor and in need of refurbishment to support the growing needs of Dagenham RFC. The club also needs more pitches.

There needs to be significant improvements to maintenance and silt drainage systems to improve playing surfaces.

9.1.4 Hockey summary

There are two active clubs in the borough and evidence of a rise in popularity for the sport locally.

9.1.5 Tennis summary

There is some evidence to support latent demand for tennis and potential club membership and this should be addressed through a Tennis Development Plan.

There is a lack of awareness about current facilities and opportunities to participate in tennis, and there exists a strong perception that participating in tennis is expensive, and likely to cost more than members of the public would be willing to pay.

It is recommended that the council seeks to identify funding to resurface the following courts and / or replacement of nets and repair / replace fencing:

- Barking Park – 2 courts only
- Central Park
- St Chads Park
- Old Dagenham Park
- Greatfields Park

The previous Tennis Development Plan highlighted the potential issues of lack of access to affordable tennis racquets and balls. A simple hire scheme running out of facilities at Barking Park and other park sites such as Central Park could address this issue. This initiative could link to a tennis equipment donation scheme which could redistribute equipment to potential users. ⁷⁵

9.2 IMPLEMENTATION OF THE OUTDOOR PLAYING PITCH STRATEGY (OPPS)

The findings and recommendations of the Outdoor Playing Pitch Strategy (OPPS) have largely been incorporated into the nine masterplans prepared as part of the Parks and Open Spaces Strategy (POSS).

Table 9.1 sets out how the recommendations within the OPSS have been implemented in the POSS.

As part of the masterplanning process, all sports clubs listed as consultees within the adopted OPPS and were invited to review the POSS and specific park masterplans at the following events:

- General POSS consultations
 - Barking Library: March 18th
 - Dagenham Library: March 25th
- Masterplan consultations
 - Abbey Green, Barking Park, Greatfields Park and Mayesbrook Park- Barking Library: April 20th
 - Central Park, Eastbrookend Park, Old Dagenham Park, St Chad's Park, Valence Park – Dagenham Library: April 27th.

Comments received from attendees and participants have been incorporated into the final revisions of park masterplan included in the Parks and Open Spaces strategy.

Table 9.1

| Park | OPPS recommendations | POSS delivery through masterplanning |
|--------------|--|---|
| Abbey Green | N/A | N/A |
| Barking | <ul style="list-style-type: none"> • Reduce football pitches by 1no. • Provide new cricket square | <ul style="list-style-type: none"> • 2 No. adult football pitches for use by Euro Dagenham FC • 1 new cricket square |
| Central | <ul style="list-style-type: none"> • Reduce adult football pitches by 1 no, Youth Pitches by 4 no and mini pitches by 2 no. • Provide new cricket square • Provide new junior rugby pitches | <ul style="list-style-type: none"> • Provide 2 no. junior rugby pitches • Provide new cricket square • Re-furbish tennis courts • Provide new pavilion building |
| Eastbrookend | N/A | N/A |
| Greatfields | N/A | <ul style="list-style-type: none"> • Upgrade tennis courts • Provide casual sports opportunities |
| Mayesbrook | <ul style="list-style-type: none"> • Reduce adult football pitches by 3 no. • Increase mini pitches by 3 no. | <ul style="list-style-type: none"> • Reduce adult football pitches by 3 no. • Increase mini pitches by 3 no. |
| Old Dagenham | <ul style="list-style-type: none"> • Reduce adult pitches by 4 no. • Add 1 no. mini pitch | <ul style="list-style-type: none"> • Reduce adult pitches by 4 no. • Add 1 no. mini pitch |
| Parsloes | <ul style="list-style-type: none"> • Develop site as football hub with 3G and enhanced supporting facilities • Reduce adult football pitches • Increase mini pitch provision • Promote cricket development • Re-surface tennis courts | <ul style="list-style-type: none"> • Develop football hub with two no. 3G pitches and supporting facilities. • Retain 7 existing grass pitches, possibly re-mark as min pitches. |
| St Chad's | <ul style="list-style-type: none"> • Reduce adult football pitches by 2 no. • Add 1 no. mini pitch | <ul style="list-style-type: none"> • Reduce adult football pitches by 2 no. • Add 1 no. mini pitch • Upgrade or ere-purpose pavilion • Re-provide tennis courts |
| Valence | N/A | <ul style="list-style-type: none"> • Seek funding for pavilion refurbishment |

NOTES

⁷⁵ Playing Pitch Strategy Report- App. 1

10

CORPORATE NATURAL CAPITAL ACCOUNTING IN BARKING AND DAGENHAM

10.1 EXECUTIVE SUMMARY

10.1.1 Introduction

In common with all London local authorities, the London Borough of Barking and Dagenham recognises the huge contribution made by green infrastructure to the wellbeing of its residents and the success of its economy.

The London Borough of Barking and Dagenham (LBBD) is one of the first London Boroughs to produce a Corporate Natural Capital Account for its parks and open spaces. The account has been developed using the quality and value assessment data of these spaces assembled for the borough's Parks and Open Spaces Strategy.

Barking and Dagenham is facing some significant issues. The population of the borough is set to increase by 48 % over the next 20 years. Much of this new population will be accommodated in high density housing offering little or no access to private space. This will place an increasing level of demand on the borough's existing green infrastructure assets. Health statistics in the borough present several challenges and the capacity of green space to support positive outcomes for health has been well established.

Barking and Dagenham's green infrastructure assets will be placed under significant additional pressure to deliver a range of economic, social and environmental benefits at a time when budgets that aim to sustain the capacity

of these assets to deliver benefits is under pressure. The Corporate Natural Capital Account for Barking and Dagenham has the capacity to demonstrate the enormous value of the borough's open spaces for the well-being of residents. The total value of benefits accruing from these assets is estimated at more than £400 million in perpetuity. The costs of maintaining these open spaces are estimated at £100 million over the same period. Green Infrastructure assets thus deliver a fourfold return on investment. This simple equation provides a business case for investment in green infrastructure.

10.1.2 Background – Natural Capital Accounting

Natural capital refers to the stock of natural assets, such as parks and open spaces that provide economic, social and environmental benefits to people. The Natural Capital Committee has developed a Corporate Natural Capital Accounting (CNCA) framework to capture the financial value of natural capital assets and to quantify the costs of sustaining these benefits over time. The Corporate Natural Capital Account provides a balance sheet that shows the benefits provided by natural capital against the cost of maintaining them. Production of a Corporate Natural Capital Account is in line with the recommendations from the Natural Capital Committee's fourth report that *"..the government should actively promote corporate natural capital valuation, accounting and reporting; local Authorities and major infrastructure providers should ensure that natural capital is protected and improved"* (pg. 4) (Natural Capital Committee, 2017).

10.1.3 What natural capital assets do LB Barking and Dagenham own?

Barking and Dagenham owns and manages over 460 hectares of natural capital assets, with a further 90 hectares coming on stream through the borough's emerging regeneration schemes. As shown in Figure 10.1, the assets cover a wide range of habitat types, but the majority of this is amenity and neutral grassland and woodland. Refer to plan A1763- JSA-L005(pg.58).

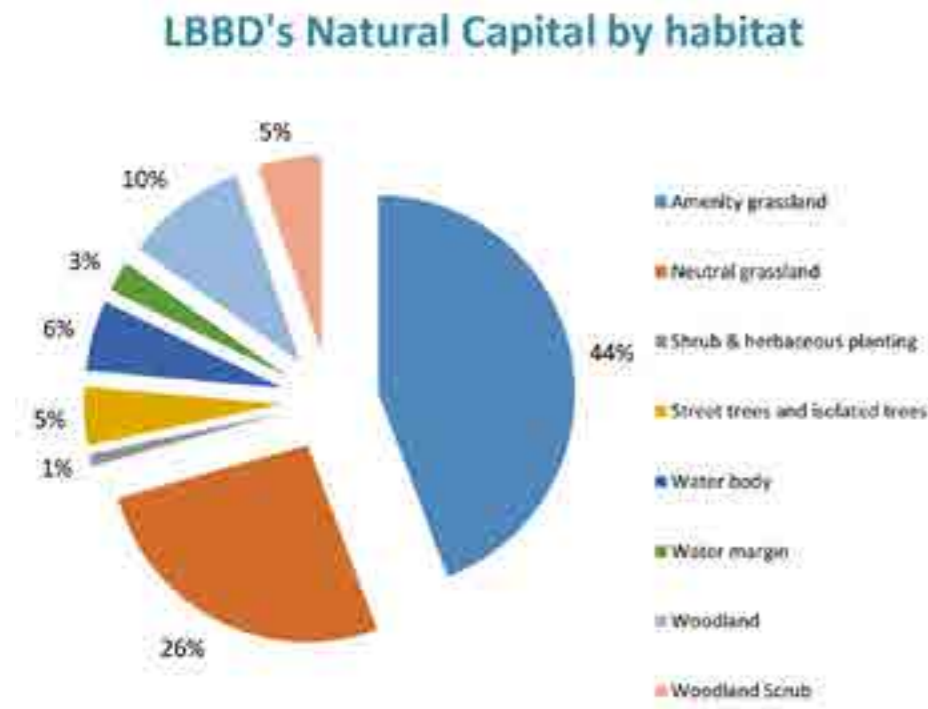

Fig.10.1- LBBD Park & Open Space Area by Habitat Type

10.1.4 What benefits do these assets provide to people?

Barking and Dagenham's natural capital assets produce essential benefits for residents and the rest of society. These open spaces improve:

- Air quality by absorbing pollutants.
- The local climate by cooling during heatwaves.
- Resilience to flooding by slowing water flows.
- Water quality by filtering water.
- Opportunities for outdoor recreation in more natural environments.
- Habitat for a broad range of species.

These benefits make the Borough a more attractive place to live and work. Access to good quality greenspace has a positive influence on physical and mental health, social cohesion and educational attainment, and supports the prosperity of town centres. All of the benefits have a financial value.

Benefits captured within the CNCA for Barking and Dagenham include:

- Recreation: Nearly 3 million visits are made to Barking and Dagenham greenspaces each year
- Physical health benefits: Nearly 1.5 million visits involve physical activity that contributes to meeting health guidelines (over 30 minutes and of, at least, moderate intensity)

Climate regulation: Barking and Dagenham's woodland and grassland sequester over 500 tonnes of CO2 equivalent each year.

10.1.5 What are the benefits worth in monetary terms each year?

The value of benefits delivered by natural capital assets is estimated to be £419m: this includes the value of recreational visits to greenspaces, physical health benefits (avoided health costs) supported by greenspaces, and climate regulation (carbon sequestration) benefits. These benefits represent external values arising to the rest of society, rather than financial values to the Council itself.

Using available data and valuation evidence, this report estimates the monetary value of some of the largest benefits that natural capital assets within Barking and Dagenham provide. These include:

- Recreation: Visits made to Barking and Dagenham greenspaces have an estimated value of over £11m per year.
- Physical health benefits: The value (through the avoided health costs of inactivity) of the physical activity supported by Barking and Dagenham's greenspaces is nearly £2m per year.
- Climate regulation: Carbon sequestered by Barking and Dagenham's woodland and grassland is valued at over £30,000 per year.

It is reasonable to expect the benefits above to be delivered to at least these levels permanently and consistently over time and when valued in perpetuity are worth £419m. This is the figure that is used for their valuation in the balance sheet below.

While significant, these values are partial, and likely to be a significant underestimate of the total value of total benefits. They omit services such as air quality regulation and flood risk reduction, and in particular mental health benefits. The full measurement of health benefits is considered a major gap in the current natural capital account for two reasons.

First, it is likely that many visitors to green spaces (not only those who actively engage in 30 mins of exercise of at least moderate intensity), are gaining physical health benefits through exposure to natural environments. Secondly, it can be reasonably assumed that the mental health benefits are likely to be as significant, if not more significant, than physical health benefits. A significant amount of evidence suggests that exposure and access to the natural environment can produce positive mental health benefits including stress reduction and mental health promotion (e.g. eftec & CRESR, 2013; UK NEA, 2014; Gascon, 2015), the provision of opportunities to engage in mental-health enhancing physical activity (e.g. Hunter et al., 2015; Lachowycz & Jones, 2011) and the encouragement of positive social interactions and enhancement of community cohesion (e.g. Holtan et al., 2014; Weinstein et al. 2015). While mental illnesses represent the largest category of NHS 'disease'

expenditure in the UK, the quantified evidence to measure the mental health benefits of exposure to the natural environment and estimate its value, remains underdeveloped. .

10.1.6 What does it cost to maintain these monetary benefits?

Working with LBBD's finance officers, the costs to the council of maintaining the natural assets it owns have been estimated. The maintenance cost account has been prepared on the basis of the total costs required to maintain all the services provided by parks and open spaces, including operating, cleaning and maintaining buildings and fixed assets (e.g. playground equipment) as well as natural elements such as woods and grassland. The table below provides a breakdown of costs by type.

The estimate of £3.4m is an annual maintenance cost in perpetuity equating to an ongoing liability of £108m in present value terms. This is the estimated total cost of maintaining the natural capital in parks and green spaces into the future. These maintenance costs cover the whole borough and represent the on-going maintenance liability on the balance sheet.

| Table 10.1 - Breakdown of costs by type | |
|---|------------------|
| Expenditure | Annual Cost (£m) |
| Payroll related | 1.5 |
| Grounds maintenance | 1.0 |
| Recharges | 0.2 |
| Depreciation | 0.2 |
| Misc & other costs | 0.4 |
| Total | £3.4m |

Note: Results for each expenditure have been rounded, and so may not add to total.







10.1.7 Natural capital balance sheet for LB Barking and Dagenham

The estimated benefits provided by open spaces in LBBD and the costs of maintaining them are shown in a natural capital balance sheet. The capitalised values ⁷⁶ are presented in present value terms, discounted (using HM Treasury-recommended discount rates over 100yrs) and including a residual value element for benefits beyond 100 years. Refer to Table 10.2.

10.1.8 Conclusions and recommendations

The CNCA for the London Borough of Barking and Dagenham highlights the significant values delivered by the borough's green infrastructure assets. It also organises data about open spaces into an accounting framework that can be updated each year, linking physical assets to their benefits and economic values, and maintenance costs.

GENERAL NOTES:
 1. DO NOT SCALE FROM THE DRAWING. DIMENSIONS GIVEN IN ALL DIMENSIONS UNLESS OTHERWISE SPECIFIED.
 2. ALL DIMENSIONS SHALL BE TO FACE UNLESS OTHERWISE SPECIFIED.
 3. ALL DIMENSIONS SHALL BE TO FACE UNLESS OTHERWISE SPECIFIED.
 4. ALL DIMENSIONS SHALL BE TO FACE UNLESS OTHERWISE SPECIFIED.
 5. ALL DIMENSIONS SHALL BE TO FACE UNLESS OTHERWISE SPECIFIED.
 6. ALL DIMENSIONS SHALL BE TO FACE UNLESS OTHERWISE SPECIFIED.
 7. ALL DIMENSIONS SHALL BE TO FACE UNLESS OTHERWISE SPECIFIED.
 8. ALL DIMENSIONS SHALL BE TO FACE UNLESS OTHERWISE SPECIFIED.
 9. ALL DIMENSIONS SHALL BE TO FACE UNLESS OTHERWISE SPECIFIED.
 10. ALL DIMENSIONS SHALL BE TO FACE UNLESS OTHERWISE SPECIFIED.

- Key**
-  Borough Boundary
 -  Parks and open spaces
 -  Green Belt
 -  Development Sites
 -  All London Green Grid Strategic River Corridors
 -  Barking and Dagenham District Park Strategic Link
 -  Local Park Neighbourhood Green Links

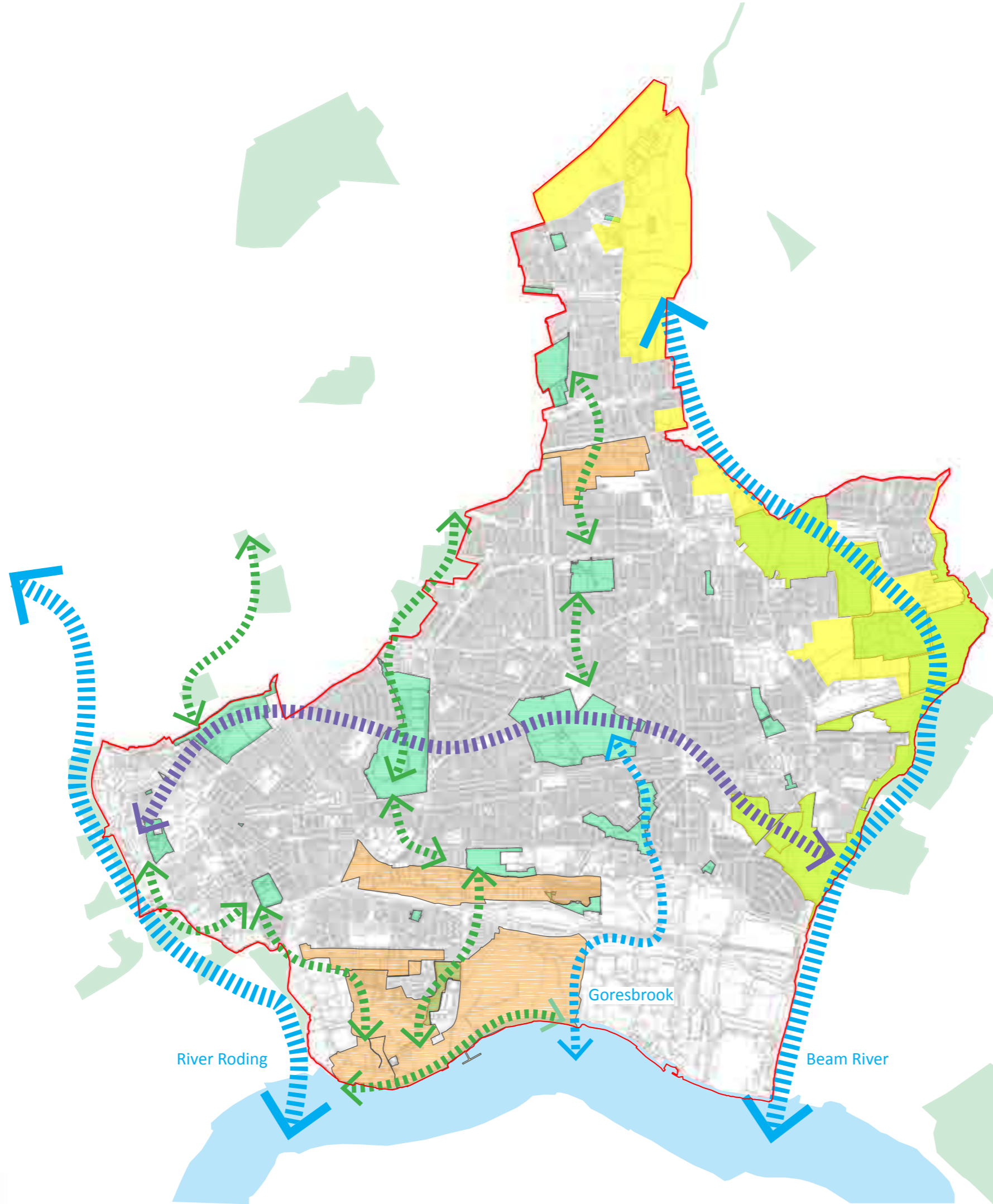

| Rev | Date | Description | Drn | Des |
|-----|------|-------------|-----|-----|
|-----|------|-------------|-----|-----|

LONDON BOROUGH OF BARKING AND DAGENHAM



ION SHEAFF ASSOCIATES
 PROJECT
BARKING AND DAGENHAM OPEN SPACE STRATEGY

DRAWING TITLE
 STRATEGIC FRAMEWORK

STATUS INFORMATION

| DRAWN BY | DATE | SCALE | CHECKED |
|----------|-------------|---------|---------|
| JL | 10/02/20 | 1:20000 | SL |
| JOB NO. | DRAWING NO. | REV. | |
| 4777 | A100001001 | 1 | |



Table 10.2 - Natural capital balance sheet for LBBB (15 May 2017)

| | Private Value (PV £m) | External Value (PV £m) | Total Value (PV £m) |
|---|-----------------------|------------------------|---------------------|
| Assets | | | |
| Baseline Value | | 419 | 419 |
| Cumulative Gains/(Losses) | | | |
| Additions/(Disposals or Consumption) | | | |
| Revaluations and Adjustments | | | |
| Gross Asset Value | - | 419 | 419 |
| Liabilities | | | |
| Legal Provisions | - | | |
| Other Maintenance Provisions | (108) | nil | (108) |
| Total Net Maintenance Provisions | (108) | | (108) |
| | | | |
| Total Net Natural Capital Assets | - | 419 | 310 |

Notes: This balance sheet is based on the natural capital account which provides adequate coverage of the benefits from LBBB's assets for the purposes of developing a CNCA. Further iterations of the account might aim to extend this coverage, for example, by including estimates for benefits not currently covered, such as mental health benefits. Asset values and liabilities are reported in present value (PV) terms calculated as the discounted flow of future value over 100 years, using a variable discount rate as suggested by Green Book Guidance (2003 & updated 2011): 3.5% for 0- 30 years, 3.0% for 31-75, and 2.5% for 76- 100 years.

This is the first attempt at a natural capital account for the entire borough. As a result, there are likely to be opportunities for further learning and refinement of the account and to expand the account to cover additional benefits, such as improvements to air quality and flood risk reduction. However, the existing results show that even without valuation of all important benefits, the values delivered by open spaces are substantial, with net benefits being approximately four times the cost of maintenance.

The broad range of benefits accruing to society from natural capital in cities such as London are now understood at a greater level of detail than ever before. Natural capital data will inform future strategic decision-making around planning, regeneration and health promotion. This CNCA provides a template for future work by local authorities in the assessment of the value of their green infrastructure assets. Equipped with this best practice guidance, land managers will have a robust evidence base to support the future management of natural capital assets.

10.2 INTRODUCTION

This report presents a Corporate Natural Capital Account (CNCA) of the parks and open spaces of the London Borough of Barking & Dagenham (LBBB). The CNCA aims to provide LBBB with an improved understanding of the value of these areas to its residents, in order to support better decisions about their future management.

10.2.1 Background

LBBB's natural capital, also referred to as green infrastructure⁷⁷, is a significant contributor to sustaining Barking & Dagenham as a healthy place in which to live, and as an attractive place for work and business. In order to maximise the benefits accruing from green infrastructure, the Council is in the process of reviewing and updating its Parks and Open Spaces Strategy (POSS).

Increased public budget pressures suggest that future management and funding arrangements for green infrastructure assets covered by the strategy are uncertain. In parallel, the Borough will see significant population growth that will result in increasing demand for the benefits and services provided by green infrastructure, putting further pressure on its capacity to sustain and enhance the quality of life enjoyed by residents.

As a result, LBBB has a need to understand the costs and benefits of the green infrastructure it manages in more detail. The CNCA framework provides a strong basis for developing an understanding of the value of green infrastructure, and this in turn can be used to inform decision-making around future funding and governance for green infrastructure. In particular, CNCA allows for better alignment between the non-statutory service of natural capital asset management, and LBBB's mandatory duties and purposes (e.g. health and social care, regeneration and land-use planning, transport, environmental protection).

In the context of Barking & Dagenham, the application of the CNCA approach is aimed at helping to deliver four objectives:

- Develop a CNCA for LBBB's natural capital and green infrastructure assets, using the asset register developed as part of the emerging Parks & Open Spaces Strategy. This will provide the Council with a tool for understanding the benefits and costs associated with natural capital assets and allow the Council to make informed decisions about how to allocate scarce revenue resources, based on 'outcomes' data.
- Support the development of the borough's emerging Parks & Open Spaces Strategy and align LBBB's green infrastructure policy with the London Infrastructure Plan and other emerging open space policy and best practice.
- Review options and develop an outline business case for future management, funding and governance arrangements for LBBB's green infrastructure assets based on the future funding and governance options set out in the Parks & Open Spaces Strategy.
- Support the delivery of green infrastructure actions identified in the adopted strategy.

10.2.2 Report structure

This report summarises information reported to LBBB within the CNCA Excel workbook (LBBB CNCA Workbook.xls). The workbook holds all of the spatial and habitat data behind the account, as well as cost and benefit calculations and should be used in conjunction with this report. The report is structured as follows:

- Section 10.3: a brief background of the CNCA approach.
- Section 10.4: the natural capital asset register for LBBB.
- Sections 10.5 – 10.7: the physical flow account, the monetary account, and the maintenance account for LBBB, respectively.
- Section 10.8: conclusions and recommendations.

The report is also supported by annexes:

- Appendix 7: a more detailed explanation of the CNCA approach; and
- Appendix 8: a detailed overview of methods and sources used to develop the CNCA

10.3 BACKGROUND TO CNCA

This natural capital account for LBBB follows the framework for corporate natural capital accounting (CNCA) developed for the Natural Capital Committee (eftec et al., 2015). The purpose of the CNCA framework is to help organisations make better decisions about the natural capital assets (or green infrastructure) that they manage. It does this by compiling data and information on the natural capital assets, their benefits and costs of maintaining them, in a single accounting structure, providing clear and explicit information necessary for long-term management. This information is critical to making informed decisions concerning strategic priorities within an organisation, such as prioritising investments and budgets.

By recording this information in a systematic way, CNCA statements will help LBBB:

- (i) demonstrate the value open spaces provide to society (even if the value of only a subset of such benefits can be measured)
- (ii) reveal who receives such benefits and how these can help with the delivery of the statutory services of the Council
- (iii) improve decision-making by making clearer the link between the environmental management and the economic performance (value) of natural capital assets

An important aspect of CNCA is that it creates a baseline statement of natural asset extent, condition and value which is used as a reference point against which the future status of natural capital can be monitored and reported in subsequent reporting periods. As this is the first CNCA for LBBB, this account will provide the first baseline for the period 2016/17.

The account can also provide the basis for developing a business case for future management and funding arrangements and for the leveraging of investment. Annex 1 provides further information on the CNCA approach, including an explanation of the different stages of the process and key terms.

10.4 NATURAL CAPITAL ASSET REGISTER

The natural capital asset register shows the natural capital assets, their size, and where data is available, their condition.

This Section describes how the project team and staff in LBBB developed the asset register, giving an inventory that holds details of the stocks of natural capital assets it owns and/or manages.

10.4.1 Development

The account asset register for LBBB has been compiled by allocating the sites identified within the Open Space Assessment to the broad habitat types (accounting units) used in the UK National Ecosystem Assessment (2011) (see Table 10.3 for a list of these).

The asset register is largely complete in terms of the spatial extent of assets based on the spaces defined in the Parks & Open Spaces Strategy. But there are gaps, largest of which are likely to be in relation to green spaces such as 'Green Belt' land, allotments and cemeteries that were not included within the original Open Space Assessment. Further data on these sites can be sought, but priorities for filling gaps should be based on its potential to inform management, i.e. whether the data is of relevance to fulfilling the objectives of decision-makers.

10.4.2 Results

Table 10.3 presents the natural capital asset register for LBBB, organised by greenspace typology as identified in the London Plan (2015) and the accounting units for CNCA. The register includes the overall extent (area in hectares (ha)) of different types of habitat, as well as the proportion in 'Good', 'Fair', or 'Poor' condition.

As shown, amenity grassland (184 ha) and neutral grassland (110 ha) comprise the largest area of habitat for each type of park. District Parks make up the largest area (319 hectares), followed by Local Parks (89 hectares). Half of District Parks are 'Good' quality (50%), and similar proportion for Local Parks 'Fair' (53%). Small Open Spaces have the lowest proportion of area classified as 'Good' quality (33%).

Quality is based on the methodology set out in the Open Spaces Assessment, which included an assessment of the quality of each greenspace against a set of criteria based on the 2003 assessment of greenspace quality.

As further iterations of LBBB's account are completed over time, the asset register can be used to track the extent and quality of natural capital assets against this baseline position. Refer to Table 10.3.

10.4.3 Data gaps and limitations

The most important asset register data gap that could be addressed by further research is: incorporate areas that are not currently included as part of the Open Space Assessment (including 'Green Belt' land, allotments, street trees, and cemeteries). These areas may contribute significantly to the benefits provided by green infrastructure in LBBB, including carbon sequestration and air pollution mitigation. They may also provide significant values to large populations that have few alternative greenspaces available.

Table 10.3

| Typology | Accounting unit | Extent | Good | Fair | Poor |
|-------------------|---------------------------------|------------|------------|------------|------------|
| District Parks | Amenity grassland | 115 | 94 | 20 | 2 |
| | Neutral grassland | 103 | 39 | 56 | 8 |
| | Shrub & herbaceous planting | 3 | 1 | 1 | 0 |
| | Heath | - | - | - | - |
| | Woodland Scrub | 14 | 1 | 10 | 3 |
| | Woodland | 37 | 6 | 20 | 11 |
| | Street trees and isolated trees | 14 | 6 | 6 | 2 |
| | Water body | 23 | 12 | 8 | 2 |
| | Water margin | 10 | 1 | 6 | 3 |
| | Total (area) | 319 | 160 | 127 | 32 |
| | Total (%) | - | 50% | 40% | 10% |
| Local Parks | Amenity grassland | 62 | 41 | 20 | 1 |
| | Neutral grassland | 6 | 3 | 2 | 1 |
| | Shrub & herbaceous planting | 1 | 0 | 1 | 0 |
| | Heath | - | - | - | - |
| | Woodland Scrub | 7 | 0 | 6 | 1 |
| | Woodland | 5 | 1 | 3 | 1 |
| | Street trees and isolated trees | 6 | 2 | 4 | 0 |
| | Water body | 1 | - | 0 | 0 |
| | Water margin | 1 | - | 0 | 1 |
| | Total (area) | 89 | 47 | 35 | 6 |
| | Total (%) | - | 53% | 40% | 7% |
| Small Open Spaces | Amenity grassland | 7 | 2 | 4 | 0 |
| | Neutral grassland | 1 | 0 | 1 | - |
| | Shrub & herbaceous planting | 0 | 0 | 0 | 0 |
| | Heath | - | - | - | - |
| | Woodland Scrub | - | - | - | - |
| | Woodland | - | - | - | - |
| | Street trees and isolated trees | 1 | 0 | 0 | 0 |
| | Water body | 0 | - | - | 0 |
| | Water margin | 0 | - | - | 0 |
| | Total (area) | 9 | 3 | 5 | 1 |
| | Total (%) | - | 33% | 56% | 11% |

Table10.3- LBBB natural capital asset register, 2017 data (hectares)

10.5 PHYSICAL FLOW ACCOUNT

Physical flow accounts show the annual flows of environmental (ecosystem) services provided by natural capital in biophysical terms. This Section describes how we developed this account for the services captured in the CNCA for LBBB.

10.5.1 Development

Following the compilation of asset, area and quality information in the asset register, the physical flow account reports the estimated annual benefits provided from these assets. The account reports the annual flow in the baseline year 2016/17 (Table 10.4). It currently captures a subset of benefits from the assets, including:

- Recreation (focusing on the number of visits to greenspaces).
- Physical health benefits (welfare benefits from exercise undertaken outdoors).
- Climate regulation (focusing on tonnes of carbon sequestered).

These benefits have been selected in order to cover those that are expected to be amongst the most significant in the LBBB account, and where data is available. The methods for estimating each of these benefits in physical terms are as follows:

- Recreation – The number of visits to sites within LBBB has been estimated using the Outdoor Recreation Valuation Tool (ORVal) developed by the University of Exeter for Defra⁷⁸. ORVal is an online tool that allows users to explore the recreational use and welfare value of accessible open spaces in England. The tool is based on the nationally representative Monitor of Engagement with the Natural Environment (MENE) survey which uses interviews with a weekly quota sample, conducted since 2009. This data is aggregated, using population weights, to estimate visits to open spaces across the whole of England. The tool takes into account substitutes when estimating the recreational values of a given site, e.g. existence of parks nearby. The model can also estimate what proportion of visits to a site will be new (additional) or displaced from elsewhere, when the quality/ accessibility of a site changes.

ORVal estimates that 2.9 million visits are made to LBBB parks and open spaces each year. These results are subdivided by socio-economic groups:

- 0.9 million visits are from the AB socio-economic group (SEG)⁷⁹
- 1.0 million from C1
- 0.5 from C2
- 0.5 million from DE

A particular point of interest is how the proportion of visits from each SEG aligns with LB Barking and Dagenham's population breakdown. Comparing the breakdown to data released from the 2011 census (ONS, 2011) shows that the smallest category (AB), which makes up around 12% of LBBB population, is making nearly the largest number of visits (~31%), and the largest category (DE), around 33% of the LBBB population, is making the least amount of visits (~17% of total). It should be noted that methods for estimating numbers of visits by social groups are still under development in ORVal, and so this information has greater uncertainty than the overall visitor numbers. However, LBBB may find it useful to track this information in future, as changes in the

make-up of visits can have implications for health inequalities and may help to assess whether resources are evenly distributed across the Borough, and that certain parts suffer from poor access.

- Physical health – UK Active (2014) ranks LBBB as one of the most inactive boroughs in the country (138 out of 150), and the lowest in London. This survey estimates that 35% of the borough's population is inactive which generates a cost of inactivity of over £23m per annum. Clearly this is an area for improvement and the issue is not solely one of extent of green space provision. For example, the LB of Islington has the lowest percentage of green space of all London Boroughs (8%), yet has one of the lowest inactive rates in the country (20%). It is estimated that over half the recreational visits within the borough are active⁸⁰ (51.5%, White et al (2016)) giving an estimate of 1.5m active visits per year. Of these, around 39% are undertaken by 'active people' who meet weekly recommended guidelines for physical activity (white et al., 2016).
- Climate regulation – The average UK carbon sequestration rates for the three main habitat types (i.e. woodland, amenity grassland, and neutral grassland) have been applied to the area of each habitat (as measured and compiled based on LBBB as part of this study). Woodland is associated with total carbon equivalent (CO₂e) sequestration of over 100 tonnes per year, while amenity and neutral grassland are associated with over 359 tonnes and 65 tonnes respectively.

Further details on sources, methods, and assumptions for each calculation are provided in Appendix 8.

The physical flow account, which presents the above in physical units, is the basis for calculating the economic value in monetary terms, in the monetary account.

10.5.2 Results

Table 10.4 shows the physical flow account for the natural capital benefits that are within the scope of this CNCA.

10.5.3 Data gaps and limitations

The unquantified areas to consider for research to further develop the natural capital physical flow account are:

- For some services provided by natural capital, data is not readily available. For example, air pollution mitigation and water flow attenuation (for flood risk management) from different sites in LBBB would require modelling that is not in the scope of this project.
- Recreational visit numbers may represent a significant underestimate as they do not include those by children under the age of 16 (as per the parameters of the MENE survey).
- The impact that open spaces and greenspaces have by enhancing property values is likely to be significant (e.g. in the hundreds of millions), however due to the scope of this project and the complexities in modelling the number of properties within GIS, a full analysis for the Borough was not undertaken. With adequate GIS knowledge and data layers, this analysis could be carried out in future. If this benefit is used in future, overlap with other types of benefits need to be assessed.

Table 10.4 - LBBB physical flow account (various units) (2016 - 2017)

| Spatial accounting unit by natural capital benefit | Indicator | Units | Baseline year 2015/16 |
|--|--|-----------------------------|-----------------------|
| Recreation | SEG AB visits | million visits per year | 0.9 |
| | SEG C1 visits | million visits per year | 1.0 |
| | SEG C2 visits | million visits per year | 0.5 |
| | SEG DE visits | million visits per year | 0.5 |
| | Total number of visits | million visits per year | 2.9 |
| Physical health | Number of active visits | million visits per year | 1.5 |
| Climate regulation | Total carbon dioxide equivalent sequestered from woodland | tCO ₂ e per year | 101 |
| | Total carbon dioxide equivalent sequestered from amenity grassland | tCO ₂ e per year | 359 |
| | Total carbon dioxide equivalent sequestered from neutral grassland | tCO ₂ e per year | 65 |

10.6 MONETARY FLOW ACCOUNT

The monetary flow account shows the economic value of the benefits from natural capital that accrue to the organisation which owns / manages the assets (private benefits) and those that accrue to others (external benefits). This section describes how the monetary flow account for LBBB was developed, building on the physical flow account presented in Section 10.5.

10.6.1 Development

The advantage of using the UK NEA habitat types in the natural capital asset registry (as in Table 10.3) is that it is an established classification that aligns with the evidence base, developed as part of the UK NEA (2011), and used in a number of Services Guide' (Defra, 2007) and supplementary guidance to the Green Book on valuing environmental impacts (HM Treasury and Defra, 2012). Further, it is easily reconciled with the Natural Capital Committee's classification of broad habitats. The habitat classifications therefore help in linking the physical flow account to the valuation evidence used to construct the monetary flow account.

Monetary estimates were developed as follows:

- **Recreation** – The recreational value of trips to Barking and Dagenham's greenspaces was estimated using ORVal. Each year the 2.9 million visits made to greenspaces in LBBB are estimated to provide a value of over £11 million. Of this total:
 - around £3 million are associated with SEG AB
 - nearly £4 million with C1
 - £4 million are associated with C2 and DE.

This estimated value does not take into consideration visits by tourists and children under the age of 16 and is thus an underestimate. Nonetheless, the assessment highlights that LBBB's open spaces provide significant recreational benefits to the local population.

- **Physical health** – To estimate the value of the health benefits provided by LBBB's parks and open spaces, UKActive estimates the proportion of LBBB's population that is inactive (approx. 35%) and the annual cost to the local economy as a result of physical inactivity, (over £23million), which includes treating diseases and sickness / absences from work. These figures were used to estimate the average costs per inactive person in the borough (£326) (UKActive, 2014). The physical activity guideline of 5 visits per week translates to a total of 260 active visits per year. Therefore, a site can be assumed to support the entire physically active lifestyle for one person with every 260 active visits it receives. For LBBB, an estimated 1,491,641 active visits are made, meaning LBBB sites have the capacity to support the entire physically active lifestyle of 5,737 people per year (1,491,641 / 260). The value of these active lifestyles can be inferred using avoided medical costs of inactivity, an estimated £326 for LBBB. This gives an estimate of the value of physical activity undertaken outdoors, in terms of avoided health costs, of over £1.9million per year.

It should be noted that it is not being assumed that active residents would not partake in physical activity if the greenspaces did not exist, rather this estimate is highlighting the value of physical activity undertaken in, and support by, Barking and Dagenham's greenspaces.

- **Climate regulation** – DECC guidance (2014) was followed to estimate the value of carbon sequestered. The average sequestration rates for the three main habitat types presented in the physical flow account were coupled with DECC non-traded carbon values. The total estimated value of carbon sequestered is just over £33k per year, with carbon sequestered by amenity and neutral grassland representing the vast majority of this value (£27k). The comparatively low values for carbon sequestration suggests that it is not currently a significant service provided by sites within the Borough. However, it is possible that other habitat not included within the sites covered by this assessment (e.g. 'Green Belt' land) may provide a more important climate regulation service.

A detailed description of the methods and sources used to estimate monetary values is provided in Annex 7 and 8.

10.6.2 Results

Table 10.5 presents the monetary flow account for LBBB. The value of each natural capital benefit has been estimated based on information compiled as part of the physical flow account.

| Table 10.5 - LBBB monetary flow account (various units) (2016-2017) | | | |
|--|--|-----------|-----------------------|
| Spatial accounting unit by natural capital benefit | Indicator | Units | Baseline year 2015/16 |
| Recreation | (Total value of visits) | £m per yr | 11.2 |
| | SEG AB | £m per yr | 3.3 |
| | SEG C1 | £m per yr | 3.9 |
| | SEG C2 | £m per yr | 1.9 |
| | SEG DE | £m per yr | 2.0 |
| Physical health | Value of physical activity supported (avoided costs of inactivity) | £m per yr | 1.9 |
| Climate regulation | (Total value of carbon sequestered) | £m per yr | 0.03 |
| | Woodland | £m per yr | 0.01 |
| | Amenity and neutral grassland | £m per yr | 0.02 |

The figure of £13m (£11.2m + £1.9m + £0.03m) is used as an estimate of annual benefits, in perpetuity, which have a total value over time of £419m in present value terms (see Table 10.7).

It should be noted that the recreational values and health values are considered additive, even though they both relate to recreational visits. This is because the former is a reflection of the increased welfare of individuals who make recreational visits. The latter is based on the avoided health treatment costs within the healthcare system as a result of physical activity undertaken during recreational visits.

10.6.3 Data gaps and limitations

The monetary flow account presented in this Section should be interpreted in the context of the following key limitations:

- The account does not assess all services provided by LBBB's natural capital assets but it does include several of those deemed to be most significant to urban greenspace. Other services which likely provide important values, such as pollution mitigation (air quality), biodiversity, and water flow attenuation, are not currently assessed in the account. These services were not measured due to their being beyond the scope of the study (i.e. the detailed air quality modelling required to derive physical values for pollution mitigation was not in scope), a lack of scientific evidence (e.g. for flood risk mitigation), and a lack of economic valuation evidence (e.g. for biodiversity). It is likely that to some extent these services are partially captured in the value of other ecosystem services that they support. Overall, the account conveys significant values attributable to LBBB's natural capital assets, and subsequent iterations can build on these estimates and provide a more up to date and uniform picture of the account.
- Recreational values may represent a significant underestimate as values do not include benefits to non-locals and children under the age of 16.

10.7 NATURAL CAPITAL MAINTENANCE COST ACCOUNT

Monetary cost accounts show the spending on maintaining natural capital assets. The information reported comes from the existing financial accounts that include LBBB's management of the assets. This Section describes how we developed the maintenance cost account for LBBB's parks and open spaces.

10.7.1 Development

The benefits of parks and open spaces are an output of other forms of capital as well as natural capital. For example, a park provides benefits from its vegetation (natural capital), but also from the work of park keepers (human capital) and infrastructure like paths (built capital) that maintain natural capital and allow access to it.

The maintenance cost account has been prepared on the basis of the total costs required to maintain all the services provided by parks and open spaces, such as operating, cleaning and maintaining changing facilities, playground equipment maintenance, etc. as well as managing natural elements such as woods and grassland.

Discussion with LBBB's finance team identified the type of expenses and the cost centres which were relevant for capturing the maintenance costs of parks and open spaces. Twenty one cost centres under the summary financial accounts hierarchy of 'Parks General' and 'Parks and Open Spaces' were identified, providing a comprehensive picture of maintenance activity. Extract reports were produced for all income and expenses in the financial year 2016/17. Only full reports for the previous financial year only were available for the analysis, creating a degree of uncertainty in respect of making an estimate of long-run maintenance costs. This was addressed in two ways.

First, the supplied figures were compared with the local government spending analysis tool ESPRESSO, and the figures obtained for LBBB Parks and Open spaces for 2014/15 tallied closely with the gross spend for 2016/17. Secondly, a time-series of the data set can provide confidence in the robustness of the figures used.

The levels of capital spend on park fixed assets (such as playing facilities, fencing etc.) for the last three years were used to test the reasonableness of the current year's depreciation charge and to assess the stability of capital expenditure. The average level of capital spend over the three year period was stable and closely matched the current level of depreciation. Consequently it was determined that the current depreciation charge provided a reasonable estimate of capital maintenance in the long run. These checks provided a high degree of confidence in the stability of spend levels.

10.7.2 Results

The costs of maintaining the services delivered by natural capital have been estimated at £3.4m per annum. A summary of the breakdown of costs by category is shown in Table 10.6 below.

Table 10.6 - LBBB natural capital maintenance cost account (2016/17)

| Expenditure | Annual Cost (£m) | Comments |
|---------------------|------------------|--|
| Payroll related | 1.476 | Costs of labour time spent on parks activity |
| Grounds maintenance | 1.034 | |
| Recharges | 0.242 | |
| Depreciation | 0.234 | |
| Misc & other costs | 0.415 | |
| TOTAL | 3.401m | |

The figure of £3.4m is used as an estimate of annual maintenance cost in perpetuity, equating to an ongoing liability of £108m in present value terms (see liabilities in the account in Table 10.7). This is an estimate of the total costs of maintaining the borough's parks and open spaces into the future.

10.7.3 Data gaps and limitations

CNCA encourages a deeper understanding of natural capital maintenance activity by promoting the separation of maintenance costs in respect of legal obligations and in respect of other requirements. In the context of parks and open spaces, it was recognised many legal obligations are likely to relate to the safety of equipment and facilities provided rather than requirements to maintain natural assets per se. This is an area that could provide useful insights and could be worth considering for future enhancements to the accounts.

10.8 CONCLUSIONS

10.8.1 Natural Capital Balance Sheet

The final output of a CNCA is the natural capital balance sheet. It shows the benefits of natural capital assets under 'Assets' and the maintenance costs under 'Liabilities'; it aims to give a reasonable representation of material costs and of a subset of benefits. This Section summarises the account evidence for the assets and benefits that are in within the scope of the CNCA for LBBB.

Based on the information compiled for the account, Table 10.7 sets out a natural capital balance sheet for LBBB's parks and open spaces. Asset values and liabilities are reported in present value (PV) terms, calculated in perpetuity, as the discounted flow of future value. This method is based on the concept that the value of an asset is the total value of the benefits it can provide over its lifetime. The values that accrue in different future periods are discounted so that they are expressed in present value terms through discounting at a rate recommended in the HM Treasury Green Book (2003 & update 2011).

The asset values were calculated by first aggregating all annual values presented in Table 10.5. Discounted annual costs were then subtracted to arrive at a net value.

Table 10.7 - LBBB natural capital balance sheet (£)

| NC Balance Sheet at 15 May 2017 | Private Value (PV £m) | External Value (PV £m) | Total Value (PV £m) |
|---|-----------------------|------------------------|---------------------|
| Assets | | | |
| Baseline Value | | 419 | 419 |
| Cumulative Gains/(Losses) | | | |
| Additions/(Disposals or Consumption) | | | |
| Revaluations and Adjustments | | | |
| Gross Asset Value | - | 419 | 419 |
| Liabilities | | | |
| Legal Provisions | - | | |
| Other Maintenance Provisions | (108) | nil | (108) |
| Total Net Maintenance Provisions | (108) | | (108) |
| Total Net Natural Capital Assets | | | |
| | - | 419 | 310 |
| Notes: Asset values and liabilities are reported in PV terms calculated as the discounted flow of future value over 100 years, using a variable discount rate as suggested by Green Book Guidance (2003 & updated 2011): 3.5% for 0- 30 years, 3.0% for 31-75, and 2.5% for 76- 100 years. | | | |

The rows in the asset and liability parts of the balance sheet mirror a financial balance sheet. The balance sheet gives a reasonable representation of material costs and a subset of benefits from parks and open spaces in LBBB.

One useful insight that CNCA provides is a comparison between the values for natural assets as recognised in the financial accounts, and the more comprehensive valuation provided by the CNCA. Valuation data was obtained

from the Fixed Asset Register for 18 of the 28 in-scope parks and open spaces, covering all the larger parks. The total value of the land was recorded as £8.1m, which does not include the value of manufactured capital such as facilities and play equipment constructed on these sites. This valuation represents less than 2% of the value of benefits evaluated in this study.

10.8.2 Key results

The balance sheet gives a reasonable representation of material costs and a subset of benefits from parks and open spaces in LBBB. The account details the benefits delivered which accrue to the population of LBBB and, in the case of carbon sequestration, the rest of society. The services captured within the account include:

- **Recreation** – The number of visits to sites within LBBB have been assessed using the ORVal tool which estimates that 2.9 million visits are made to the borough's parks and open spaces each year. The analysis suggests that the annual value of this recreation is over £11 million per year.
- **Physical health** – The analysis estimates that nearly 1.5 million active visits are made to LBBB parks and open spaces each year, helping some 6,000 people meet recommended physical activity guidelines. The value of this physical activity is estimated at nearly £2 million in avoided health costs of inactivity per year.
- **Climate regulation** – The average sequestration rates for the three main habitat types (i.e. woodland, amenity grassland, and neutral grassland) have been applied to the area of each habitat. The total value of carbon sequestered by these habitats is estimated to be over £30k per year.

Development of the maintenance cost account found that the costs of maintaining the natural capital in parks and open spaces that deliver these services are estimated at £3.4 million per annum.

The results show that the net value of natural capital assets is estimated at over £300 million⁸¹. The benefits from open spaces in LBBB are over four times the costs of maintaining them in perpetuity. This valuation is also significantly greater than the gross book value of the land (at around £8m).

The CNCA also shows that the costs of managing natural capital in LBBB's parks and open spaces appear in financial accounts of the Council, but the resulting health, wellbeing and economic benefits for the population of Barking & Dagenham do not.

10.8.3 Discussion

The CNCA for LBBB highlights the significant values delivered by natural capital assets such as parks and open spaces. It also provides a valuable resource in terms of organising and linking data on natural capital and communicating those benefits that are invisible, (if only the financial accounts are considered).

LBBB is only the second London Borough to formally create a baseline CNCA for its parks and open spaces (there have been partial benefit assessments developed for other Boroughs). As a result, there are likely to be opportunities for further learning and refinement of the account, but the results show that the values delivered by parks and open spaces are substantial (with net benefits around four times the costs) and can be considered as a good guide to inform decision-makers.

The development of the account has confirmed that there is enough information available to develop a meaningful account that highlights the significance of values from the natural capital assets that are not captured in conventional financial accounts. This account can be updated over time, providing a useful resource for future monitoring, decision-making and analysis.

It should be noted that the aggregation of recreation and physical health values has the potential to double-count some of the benefits, as some people partake in recreation actively enough to generate health benefits. However, the use of avoided health costs to value the physical activity undertaken within greenspaces reduces this double-counting to a negligible level, so it is not considered a significant inaccuracy.

This iteration of the balance sheet aims to establish a baseline against which gains and losses can be calculated in future accounting periods. Further iterations of the account may also extend the coverage of:

- The whole account, by including natural capital assets other than parks and open spaces (e.g. street trees, private land)
- The monetary account, by including further benefits, such as air quality regulation
- Financial returns from natural capital that may already be captured by the Council in terms of rents, or captured by others in terms of property values

These could change the balance sheet position.

The physical and monetary flow accounts can be used to track how and why natural capital asset values change over time, including the influence of management decisions by LBBDD. For example, changes in the number of visitors to the open spaces, which could be due to an increase in local population, changes in their habits and/or changes in the quality of or access to the open spaces, would be reflected in the physical flow account. This would then result in a change in the monetary flow account where the number of visitors is multiplied by the value per recreational visit. A change in the value per recreational visit would only be reflected in the monetary flow account. Both of these changes would feed into the balance sheet and their interpretation could help decision-makers to identify opportunities and risks to better manage the factors that affect asset values.

10.8.4 Data gaps and limitations

An important omission of data could be addressed by further research to develop the natural capital asset register to include areas within LBBDD that are not currently included as part of the Open Space Assessment (including 'Green Belt' land, private land, allotments, and cemeteries). These areas may contribute significantly to the benefits provided by green infrastructure in LBBDD, including additional carbon sequestration and air pollution mitigation. They may also provide significant values to large populations that have few alternative greenspaces available.

The account does not encompass all of the benefits delivered by natural capital assets, although it does include those considered to be most significant. Further research could cover:

- The calculation of air quality regulation provided by habitats through pollution absorption. Methods for developing these estimates are

currently being further developed through work-led by the Centre for Ecology and Hydrology, involving eftec, for the Office for National Statistics (ONS). Results from this work can inform future iterations of this account.

- The flood risk reduction benefits provided by natural habitats (which require local modelling) could also be estimated.
- The impact that open spaces and greenspaces have on enhanced property values is likely to be significant (e.g. in the hundreds of millions of pounds). However due to the scope of this project and the complexities in modelling the number of properties in GIS, a full analysis of property value impacts was not undertaken. With adequate GIS knowledge and data layers, this analysis could be carried out in future, but care would be needed to assess potential double-counting.
- Recreational values may represent a significant underestimate as values do not include benefits to non-locals and children under the age of 16.
- This study provides for an estimate of natural capital maintenance costs and opportunities for refinement have been identified and will be shared with LBBDD's finance team.
- Whether some of the health benefits identified (the avoided health costs) are actually private values to LBBDD (in that they are avoided health treatment costs that would have to be met from the social care budget of LBBDD) requires further discussion. Evidence is not currently available to estimate what proportion of the avoided health costs would have to be met by LBBDD and what proportion from other sources (e.g. the NHS for most treatments, and employers for lost workforce productivity) in order to attribute them between the private and external parts of the account. Further investigation could try to establish whether evidence is available to attribute benefits in this way.

It should be noted that many of the services provided are co-dependent or intrinsically linked and the addition of estimates of the values of different services provided by the same habitats/spaces increases the risk of double-counting. The returns on efforts to include more and more services therefore diminish, as further values cannot always simply be added to the account. However, further valuations of services would contribute to understanding the distribution of values provided, both spatially and across social groups. This should remain a point to be considered in future updates of the account.

Previous work has highlighted the need to develop a formal plan to communicate the findings of the natural capital account. The CNCA can be a very powerful tool as long as it is used appropriately. It is recommended that maintenance cost estimates in the account are linked to the council's accounting system to automate their production as far as practical in future.

NOTES

⁷⁶ Assessment of the value of an asset, based on the total income expected to be realized over its economic life span, in this case, in perpetuity.

⁷⁷ Green infrastructure is the network of green spaces (as well as features such as street trees and green roofs) that is planned, designed and managed to deliver a range of benefits, including:

- Healthy living.
- Mitigating flooding.
- Improving air and water quality.
- Cooling the urban environment.
- Encouraging walking and cycling.
- Enhancing biodiversity and ecological resilience (Green Infrastructure Task Force, 2015).

It is a term that represents approaching particular natural capital assets from a land use planning point of view; green infrastructure is a type of natural capital. Natural capital refers to the wider natural environment, including geology, soil, air, water and all living things.

⁷⁸ Available online: <http://leep.exeter.ac.uk/orval/>.

⁷⁹ SEGs are a classification that groups people with similar social and economic status: A – High managerial, administrative or professional; B- Intermediate managerial, administrative or professional; C1 – supervisory, clerical and junior managerial, administrative or professional; C2 – Skilled manual workers; and D – Semi and unskilled manual workers; and E- state pensioners, casual or lowest grade workers, unemployed with state benefits only.

⁸⁰ Defined as more than 30mins in duration and of intensity greater than or equal to 3 Metabolic Equivalence of Task (METs). METs are a ratio of the metabolic rate of oxygen consumption associated with an activity compared to the resting rate. For more information see Ainsworth et al. (2011).

⁸¹ The figure is the present value in perpetuity for recreational, physical health and carbon sequestration benefits.

REFERENCES

Ainsworth, B.E., Haskell, W.L., Herrmann, S.D., et al. (2011). 2011 compendium of physical activities: a second update of codes and MET values. *Med. Sci. Sports Exerc.*, 43, pp.1575–1581.

CABE Space (2005). Does money grow on trees? Available Online: <http://webarchive.nationalarchives.gov.uk/20110118095356/http://www.cabe.org.uk/files/does-money-grow-on-trees.pdf>

CABE Space (2010). *Urban Green Nation: Building the evidence base*, London: Commission for Architecture and the Built Environment.

Department for Energy and Climate Change (DECC) (2014). Valuation of energy use and greenhouse gas emissions, supplementary guidance to the HM Treasury Green Book on Appraisal and Evaluation in Central Government. Available online: <https://www.gov.uk/government/publications/valuation-of-energy-use-and-greenhouse-gas-emissions-for-appraisal>

Department for Environment, Food and Rural Affairs (Defra) (2007). An introductory guide to valuing ecosystem services. Available at: https://www.gov.uk/government/uploads/system/uploads/attachment_data/file/191502/Introductory_guide_to_valuing_ecosystem_services.pdf

Dunse, N., White, M. and Dehring, C. (2007). *Urban Parks, Open Space and Residential Property Values*, Research Paper Series 7(8), London: Royal Institute for Chartered Surveyors.

eftec (2010). *The Economic Contribution of the Public Forest Estate in England*. A report to the Forestry Commission England.

eftec, RSPB and PwC (2015). *Developing Corporate Natural Capital Accounts*. Final report for the Natural Capital Committee, January 2015.

Garrod, G., Willis, K.G., Bjarnadottir, H. and Cockbain, P. (1996) 'The Nonpriced Benefits of Renovating Historic Buildings- A Case Study of Newcastle Grainger Town', *Cities* 13(6), 423-430.

Gensler and the Urban Land Institute (2011) *Open Space: An asset without a champion?* Report for the Urban Investment Network.

Greater London Authority (GLA) (2015). *London Infrastructure Plan 2050 Update*. Available online: <https://www.london.gov.uk/what-we-do/business-and-economy/better-infrastructure/london-infrastructure-plan-2050>

Green Infrastructure Task Force (2015). *Natural Capital: Investing in a Green Infrastructure for a Future City*. Available online: <https://www.london.gov.uk/WHAT-WE-DO/environment/environment-publications/green-infrastructure-task-force-report>

HM Treasury and Department for Environment, Food and Rural Affairs (2012). *Accounting for environmental impacts: Supplementary Green Book guidance*. Available at: https://www.gov.uk/government/uploads/system/uploads/attachment_data/file/191500/Accounting_for_environmental_impacts.pdf

Luther, M. and Gruehn, D. (2001). Putting a price on urban green spaces, *Landscape Design*, 303, 23-25.

Luttik, J. (2000). The value of trees, water and open spaces as reflected by house prices in the Netherlands, *Landscape and Urban Planning*, 48 (3-4), 161-167.

Mourato, S., Atkinson, G., Collins, M., Gibbons, S., MacKerron, G., Resende, G., Church, A., Molloy, D., Morling, P., & Pretty, J. (2011). *UK National Economic Assessment: Assessment of Ecosystem Related UK Cultural Services*.

National institute for Health and Care Excellence (NICE) (2016). *Glossary*. Available online: <https://www.nice.org.uk/glossary?letter=q>

Natural Capital Committee (2017). *Improving natural capital, an assessment of progress*. Fourth report to the Economic Affairs Committee. Available online: https://www.gov.uk/government/uploads/system/uploads/attachment_data/file/585429/ncc-annual-report-2017.pdf

Natural England (2010). *Nature nearby, accessible natural greenspace guidance*. Available online: <http://publications.naturalengland.org.uk/publication/40004>

ONS (2011). *Approximated social grade, Barking and Dagenham*. Available online: <https://www.nomisweb.co.uk/census/2011/QS613EW/view/1946157260?cols=measures>

Public Health England (2016). *Physical activity data explorer*. Available online: <https://fingertips.phe.org.uk/profile/physical-activity/data#page/0/gid/1938132899/pat/6/par/E12000007/ati/102/are/E09000003/iid/90275/age/164/sex/4>

Soussana, J.F.; Tallec, T.; and Blanfort, V. (2009). Mitigating the greenhouse gas balance of ruminant production systems through carbon sequestration in grasslands. Available Online: http://journals.cambridge.org/download.php?file=%2FANM%2FANM4_03%2FS1751731109990784a.pdf&code=3148a5665a431b dda467b20ce538f628

Thomy, B., Morrison, M., and Bark, R. (2016). Valuing urban riparian corridors: the interaction of riparian buffers and channel condition and their influence on property prices. Available at: <http://ageconsearch.umn.edu/bitstream/235637/2/Thomy%20ppt%20upload.pdf>

UK Active (2014). *Turning the tide of inactivity, data for Barking and Dagenham*. Available online: <http://www.ukactive.com/turningthetide/la.asp?la=E09000002>

UK National Ecosystem Assessment (2011). *The UK National Ecosystem Assessment: Synthesis of the Key Findings*. UNEP-WCMC, Cambridge.

White, M.P., Elliott, L.R., Taylor, T., Wheeler, B.W., Spencer, A., Bone, A., Depledge, M.H. and Fleming, L.E. (2016). Recreational physical activity in natural environments and implications for health: A population based cross-sectional study in England. *Preventive Medicine*, 91, pp. 383-388.

Wolf, K.L. (2007). City Trees and Property Values. *Arborist News* 16, 4: 34-36. Available at: <http://www.naturewithin.info/Policy/Hedonics.pdf>

PUBLIC CONSULTATION AND ENGAGEMENT

Parks are for people and it's important that the new Parks and Open Spaces Strategy responds to the needs and aspirations of the boroughs residents. There are a number of specific reasons for this:

- Satisfaction with the borough's parks and opens spaces is currently low relative to other London boroughs. The implementation of the strategy should help to improve levels of satisfaction.
- Parks and open spaces can deliver a variety of positive outcomes for residents but these can only happen if people use parks and open spaces. The strategy needs to address residents' concerns to make parks more popular.
- The council wants people to be more involved in day to day decisions about parks and wants to support volunteering opportunities in parks.

In order to meet these objectives, we have carried out a detailed consultation and engagement process to gather views on the boroughs parks and ideas for their future management and development.

We have gathered information in the following ways:

- An on-line questionnaire was available for a period of six weeks. 583 residents participated in the survey process, providing us with useful information on current use of parks and the main issues faced by residents using parks.
- Two public meetings to discuss the different parts of the strategy.
- Two public meetings to discuss masterplans for the borough's most important parks.
- A meeting with Barking and Dagenham's Access and Planning Forum for people with disabilities.
- A meeting with the BAD Youth Forum.
- A workshop with Northbury Primary School.
- A meeting with the Leader and Deputy Leader.
- Meetings with council officers to co-ordinate the Parks and Open Spaces Strategy with other council initiatives in respect of parks, events, planning, health, education, environment, crime and anti-social behaviour.
- A workshop to develop the strategy Action Plan.
- Discussions with neighbouring boroughs to encourage best practice and cross-border working.
- By using social media, gathering views on parks and open spaces through the council's Facebook pages.

11.1 ON-LINE QUESTIONNAIRE

An in-depth questionnaire that was circulated amongst community members and user groups to help us understand how people feel about their parks and what if at all they currently use them for. The questionnaire ran from the 10th March until the 24th April 2017 and stimulated 583 responses.

The overall themes emerging from the questionnaire showed that many people thought that the safety and security, play offers and cleanliness were the main issues with their local parks and open spaces.

Mayesbrook Park, Parsloes Park, Barking Park and Valence Park were clearly the

most popular parks in terms of frequency of visit. 81% of people visit their local park by foot, 70% of people visit with their children and 54% with a partner. Most popular reasons for visiting parks included going for a walk, spending time with children, visiting a playground, walking a dog and enjoying peace quiet and tranquillity. A large majority of other comments mentioned a lack of maintenance, cafe facilities and play offers.

When asked which facilities and services are most important in a park 65% chose cleanliness and only 0.3% chose opportunities to volunteer. However when asked, what most need improving in Barking and Dagenham parks, 46% of respondents chose facilities for parents and children as their top choice with cleanliness as the second choice (43%). In terms of importance, opportunities to volunteer (1%) and sports pavilions (3%) were judged to be the least important attractions.

Q11. Looking at the list below, which three things are most important to you in your local parks and open spaces?

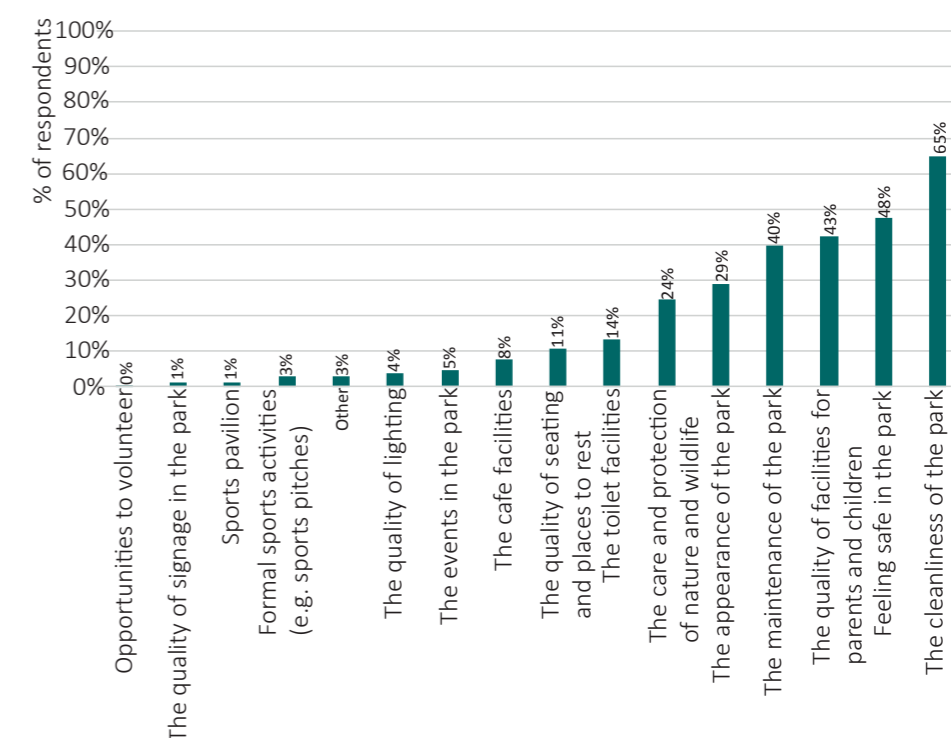

As the following Q.13 shows most respondents consider Barking and Dagenham parks to be either good (26%) or average. Only a small proportion of respondents more directly involved with their local park (95.6%) said that they are not involved at all, with most stating that they do not have time, a lack of information about getting involved.

The detailed on-line questionnaire responses appear in Appendix 3.

Q13. Overall what is your opinion of parks in Barking and Dagenham?

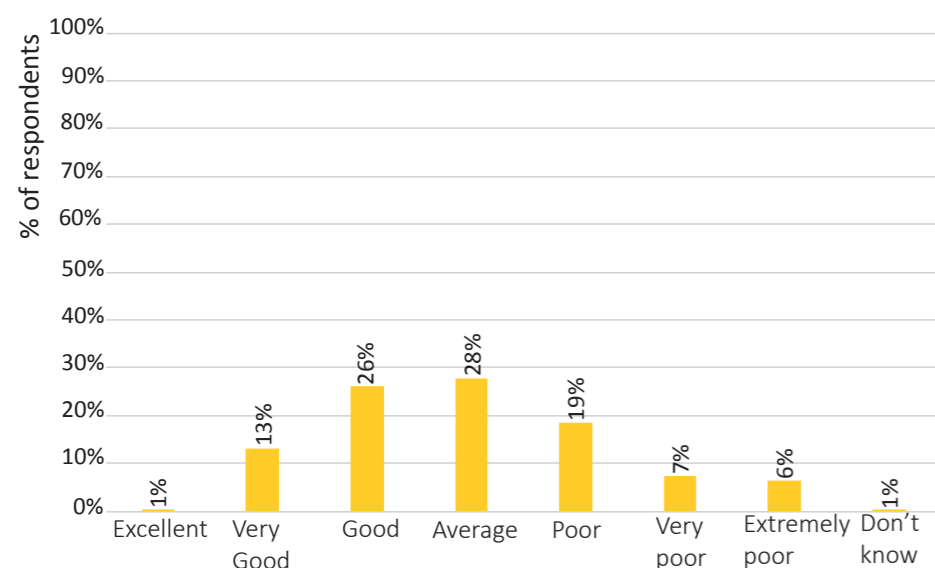

11.2 PUBLIC CONSULTATION EVENTS

Two public consultation events were held to capture a larger audience and a wider range of existing and potential park users. The first was at Barking Learning Centre on the 18th of March 2017 and the second at Dagenham Library on the 25th of March 2017.

The aim of the public consultation events were to engage with people and understand what it is that people want from their parks, how they currently use parks and what their future aspirations are for parks. Views were gathered in conversation with participants, with these comments being recorded by facilitators. To support the discussion, a number of boards were presented showing different options for parks including sports, events, food growing, heritage and community and wildlife and biodiversity. Participants were then asked to use red, yellow and green stickers to indicate which ideas they like, didn't like or about which they felt neutral. Members of the public were also offered the opportunity to leave their comments to provide their views and opinions on several aspects about parks, either in direct response to the image boards or in respect of issues and opportunities significant for them in context of their use and enjoyment of parks.

89% supported the ideas presented on the boards as aspirational images. 2% felt neutral about these images. 9% did not support the images (with 6% voting specifically against wildlife and biodiversity).

Many participants also recorded their views and opinions and these were later categorised into generic topics. 35% of these comments related to the activities with many supporting more activities and things to do in parks, including opportunities to become more involved. Facilities and services was the second most commented on topic, with the key themes running through relating to increased play offers, and better safety and security potentially by introducing park wardens.

A full record of the responses recorded at these sessions can be found in Appendix 4.

11.3 MASTERPLAN CONSULTATIONS

Two public meetings to discuss masterplans for the borough's most important parks

Two drop-in sessions were held on the 20th of April 2017 at Barking Learning Centre and on the 27th of April 2017 at Dagenham Library. An invitation to the meetings was extended to the public and local user groups and sports clubs. Participants were presented with drawings of the nine masterplans sites. Participants were asked to express their views and opinions and to raise any significant issues with the proposed masterplan. At each meeting where concerns were expressed these were recorded and responded to as revisions to the masterplan.

Discussions at the meeting at Barking Library mainly surrounded the masterplan for Greatfields Park. The main concerns expressed were that the maintenance of the park was poor and that people didn't feel safe when using the space. Masterplans for Abbey Green, Barking Park and Mayesbrook Park were also briefly discussed.

The meeting at Dagenham Library included discussions of masterplans for Old Dagenham Park, St Chad's Park, Valence Park, Central Park and Eastbrookend Country Park. At this meetings, discussions focused on:

- The re-provision of the BMX track at Old Dagenham Park.
- The provision of new sports facilities at Central Park (with a focus on rugby).
- Proposals for St Chad's Park (with a focus on the bowling club).

A full record of the responses recorded at these sessions can be found in Appendix 5.

11.4 MEETING WITH BARKING AND DAGENHAM'S ACCESS AND PLANNING FORUM

Jon Sheaff and Associates attended a meeting of Barking and Dagenham's Access and Planning Review Forum on the 7th February 2017 and gave a presentation on the Parks and Open Spaces Strategy.

A Q and A session followed the presentation and the following issues were raised:

- State of disrepair of tennis and pitch and putt facilities in Central Park.
- Tendering out parks services to Tenants Associations and tender sensory and disability initiatives to local disability organisations.
- Installation of 'Changing Places' toilet facilities.
- Providing specific dog areas and making other areas of parks dog free.
- Better transport links and wayfinding to and within parks.
- Lighting in parks.
- Bringing park buildings back into use.
- Entrance design that impedes wheelchair users (e.g. Eastbrookend Country Park).
- Problems with motor bikes.
- Use of parks for private events (e.g. weddings).

The Forum requested that paper copies of any surveys carried out as part of the Strategy should be made available for people with disabilities.

11.5 Meeting with the BAD Youth Forum

The project team met the BAD Youth Forum on the 28th March 2017. Forum members raised a number of important issues about how young people view their local parks and open spaces and made a series of constructive suggestions for how they could better meet their needs in future.

Jon Sheaff and Associates introduced the Strategy consultation and said the team were particularly looking at the economic, social and environment benefits of the Borough's parks and open spaces. This included parks as spaces which supported healthy lifestyles and contributed to tackling issues such as childhood obesity.

The discussion focused on how participants used their local parks and open spaces, the facilities they liked and those things which deterred them from visiting parks. Finally, the Forum was asked for their views on how parks could be improved to better meet their needs. The points below summarise the main threads from the discussion.

1. Parks which we enjoy visiting include :
 - Barking Park – going there with family and playing football.
 - Greatfields Park – it's peaceful, full of trees and a good place for a picnic.
 - Valance Park – the play area and the hill.
 - Valentines Park (Ilford) – the wildlife and birds, rowing on the lake.
2. Generally, the good things about Barking and Dagenham Parks are :
 - Kids play areas, but only where they were well used and well maintained.
 - Trees and wildlife.
 - Where there are opportunities for funfairs, festivals and events.
 - Lots of participants cycle through the parks.
3. Things which put us off visiting our local parks are :
 - Where parks are not well maintained. For example, the lake at Barking Park was described as 'dirty'.
 - Safety concerns, particularly around gangs using the parks, and motorcycles in the parks.
 - When there is nothing to do in the park, no activities or equipment for us.
 - Where nothing ever changes – the park becomes boring.
 - There are problems with hygiene – dog mess/litter/not enough toilets.
 - Where the surfaces of the paths are slippery and make cycling dangerous.
 - Where dog owners are irresponsible and do not control their pets – some participants were afraid of dogs and did not want them to be off the lead.
 - Where there are not enough benches/places to sit and enjoy the space.
 - Very few food and drink outlets and they tend to be expensive.

4. What we'd like to see in the future

- Programmes of sporting activity including football, basketball, netball and tennis, and more sports facilities particularly those, such as rugby, which are less common in the Borough.
- More benches/places to sit.
- A designated dog friendly area which is contained in one area of the park.
- More places to explore – there should be areas which are more 'wild' and where you can find things for yourself. Not everything should be laid out neatly.
- Lots of participants went to schools that were next to a local park and they would like to see their schools use the parks better. They understood that this would need to be managed to avoid truancy and bad behaviour but felt the opportunities to be outside more were not being exploited fully.
- Having more family friendly areas for BBQs and picnics.
- More affordable food and drink outlets. Cafes were welcome and could provide additional facilities such as free WiFi, toilets, first aid areas, and drinking fountains in a safe and secure space.
- Indoor activity spaces located in parks were also mentioned, for example for badminton and trampolining.

- More wildlife and plants – the views/scenery in parks was important and having lots of benches to stop and enjoy it was also a priority.
- More fun activities and events for young people – a programme of things to do in the parks. This should also include cultural/family friendly events for the whole community.
- More lighting and better security.
- Play equipment for the right ages and in the right places so it was well used. It also needed to be maintained so it was safe and fun to use.
- More litter bins.
- More secure bike stands.
- Look for ways for schools to think differently about how they use their nearby parks for outdoor learning and social activities.

| WHAT WE LIKE | WHAT WE DON'T LIKE |
|--|---|
| <ul style="list-style-type: none"> • There are lots of bins and the parks are kept clean • There is water, fountains and birds • We like to feed the ducks • There are playgrounds with swings and slides • There is space for dogs to play • There is lots of space for children to play • There are lots of sports facilities (grass and hard courts) and we like to play football and basketball • We can have picnics in the park • There are lots of trees that we can sit and read under • We can ride our bikes and scooters in the park • Sometimes there are funfairs which visit the parks • If we go to the park we can meet other children and make friends with them • We like to learn in the park • Shelter | <ul style="list-style-type: none"> • People don't pick up after their animals so there is dog poo in the parks • Some people throw litter and this can harm the animals who eat it • Some people disturb the animals in the park • Some people smoke, drink alcohol, swear and fight in the park. Sometimes we don't feel safe • The water can be a bit scary if there are no railings around it • Not enough toilets • Some play equipment gets broken and worn so we can't use it. The football goals are too small and the nets are broken • Sometimes they cut down trees |



Fig.2.1- A safe place to stand and feed the ducks and fish



Fig.2.1- A water fountain, slide and fun fair

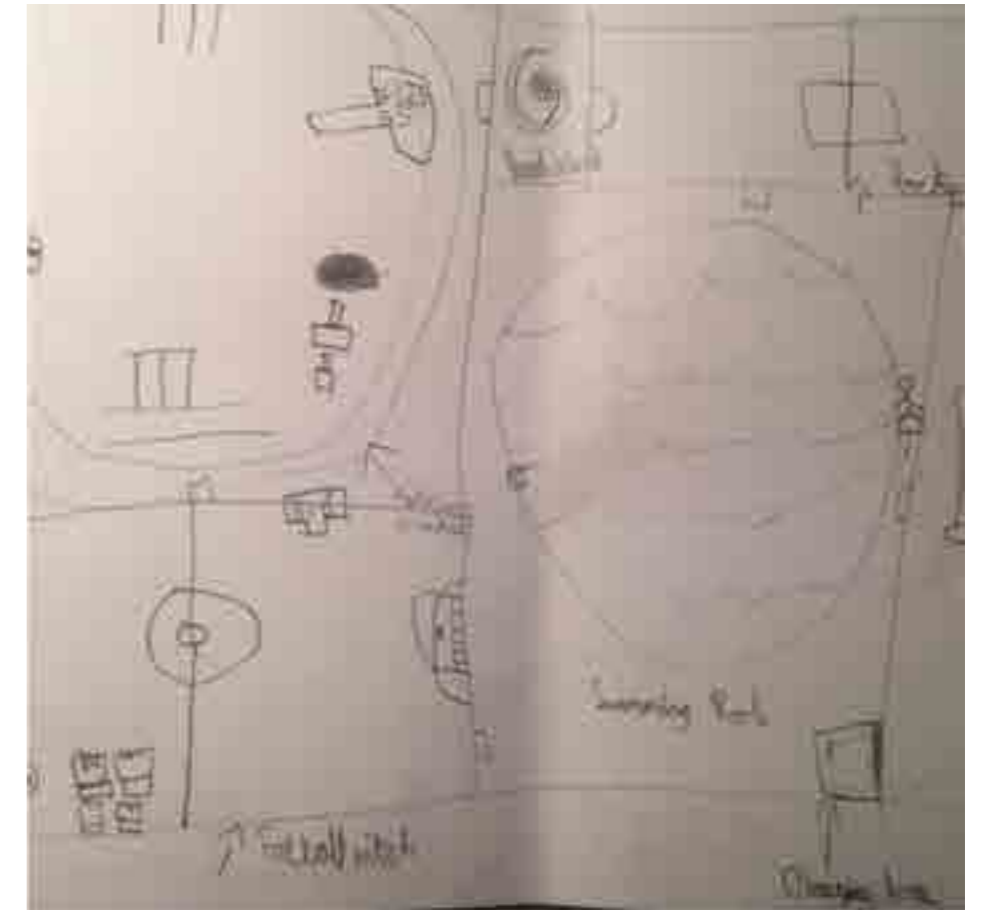

Fig.2.1- Lots of sports facilities including football, hockey, swimming and basketball. Also included are changing rooms and play equipment.



Fig.2.1- Lots of sports facilities including football, hockey, swimming and basketball. Also included are changing rooms and play equipment.

| BIG IDEA | PRIORITY |
|--|----------|
| <ul style="list-style-type: none"> A Play House – this would be full of fun activities and could even be haunted! | 1 |
| <ul style="list-style-type: none"> Play equipment (swings, roundabouts, slides etc) | 2 |
| <ul style="list-style-type: none"> A football pitch with goals | 3 |
| <ul style="list-style-type: none"> A basketball court | 4 |
| <ul style="list-style-type: none"> A swimming pool/pond | 5 |
| <ul style="list-style-type: none"> A volleyball court | =6 |
| <ul style="list-style-type: none"> Water fountains | =6 |
| <ul style="list-style-type: none"> Metal railings around ponds | =6 |
| <ul style="list-style-type: none"> A hockey area | =6 |
| <ul style="list-style-type: none"> Netball courts | =10 |
| <ul style="list-style-type: none"> Badminton courts | =10 |
| <ul style="list-style-type: none"> Space for fun fairs | =10 |
| <ul style="list-style-type: none"> Indoor sports spaces including for table tennis | =10 |
| <ul style="list-style-type: none"> A cricket field | =10 |
| <ul style="list-style-type: none"> Tennis courts | =10 |
| <ul style="list-style-type: none"> Sheds which have sports equipment that anyone can use when they visit the park | =16 |
| <ul style="list-style-type: none"> A pond | =16 |
| <ul style="list-style-type: none"> Music | =16 |

5. Communications

- The Youth Forum is particularly concerned about how the Council communicates with young people in the borough and asked that :
 - There be better information available about current and future activities in parks, and that this be signposted to young people so they know where to look
 - They be kept up to date with the work on the Parks and Open Spaces Strategy via Sally Allen-Clarke - Sally.Allen-Clarke@lbbd.gov.uk

11.6 A WORKSHOP WITH NORTHBURY PRIMARY SCHOOL

A 60 minute workshop was held with nine members of Northbury Primary School's Eco Warriors Panel. Pupils attending represented Year 1 to Year 6.

The objectives were that, by the end of the workshop, students would have had the opportunity to discuss:

- Their assessment of the quality of the spaces and facilities in local parks;
- Their views on what would make parks and open spaces more attractive to young people; and
- Their priorities for the future.

What we like and don't like

After introductions, pupils were asked to discuss what they liked and didn't like about their local parks and to agree pros and cons in each of their small groups. In particular pupils said they had experience of Barking Park, Abbey Green Park, Valence Park and Mayesbrook Park and their comments related to these spaces. They said the following :

In discussion pupils said that parks which had good sports facilities, lots of space, and a variety of natural resources (water, trees, animals) worked well. They were particularly concerned that there was too much litter, dog poo and anti-social behaviour in some parks. They also identified the social side of parks as opportunities to meet new friends and they enjoyed school trips to the park, where they could learn outside.

What would your ideal park look like?

Pupils were asked to consider the pros and cons they had identified and to draw their ideal park, including their 'big ideas' for what would make Barking & Dagenham Parks work best for them.

A sample of their work is included on page 66.

Pupils shared their park drawings and described their 'big ideas'. These were written on post-its and pupils were each given 6 votes to share amongst the best ideas they had heard. This produced a priority list of the most popular ideas as listed in the adjoining "Big Idea" table.

Conclusion

The pupils expressed a variety of ideas about what would make a park work for children. High on the priority list were a wide range of sports facilities that had good equipment and were available for all to use. Also important were play spaces including open areas as well as more formal children's playgrounds with a wide range of good quality equipment.

Safety was important, including keeping the parks clean for all users, reducing anti-social behaviour and ensuring open water was fenced. Water fountains were talked about and it was felt that they were important to children who used the parks, as were toilets.

Creative opportunities were also discussed with indoor 'fun/activity house' facilities being seen as important – these would be places to let your imagination run wild and discover new things.

11.7 MEETINGS WITH COUNCIL OFFICERS

In order to ensure that the emerging Parks and Open Spaces Strategy reflects and reinforces other adopted council strategies and policies, a number of bi-lateral meetings were held with individual council officers as follows:

Eric Stein: Youth Services

Principal areas of discussion: Barking and Dagenham's Children and Young People's Plan; target programmes and cohorts; delivery points; forms of engagement and possible consultees

Dan Pope: Planning and Regeneration

Principal areas of discussion: Local Plan revision programme; 2010 parks provision standard and sustainability of this; deployment of CIL and S106 fund; LP funding for improvements to access to parks; 'Participatory City' community planning and management project

Emma Gillian: Sport, Health and Wellbeing

Principal areas of discussion: current programmes; Leisure Management contract tender.

Claire Clark: Education

Principal areas of discussion: size of school age cohort of borough's schools;

Sargent James Browning: Safer Neighbourhoods Team

Principal areas of discussion: manpower resources; forthcoming re-structure/merger with Havering and Redbridge; main problem sites; main issues

11.8 ACTION PLAN WORKSHOP

A workshop to discuss with key stakeholders the Action Plan element of the Parks and Open Spaces was held on the 27th April 2017. The purpose of the workshop was to help participants to consider as fully as possible the opportunities and constraints in future partnerships, management, and funding and governance strategies. The workshop was designed to express through the Action Plan, positive economic, social and environmental outcomes accruing from parks and open spaces.

The workshop consisted of the following three exercises:

- An introductory exercise to encourage participants to think about their personal relationships with their local parks and what they might require as a user
- A second exercise where participants were divided into two groups and asked to discuss and devise typical users and non-users of parks. Participants were also asked to identify potential partnerships that could deliver Action Plan outcomes.
- A third exercise where participants were divided into three groups with each group considering an individual outcome category - economic outcomes, social outcomes and environmental outcomes. Participants were asked to consider how these outcomes might be expressed as individual Action Plan proposals

11.9 DISCUSSIONS WITH NEIGHBOURING AUTHORITIES

Jon Sheaff and Associates requested meetings with Havering, Tower Hamlets and Redbridge councils. Only Redbridge responded to a request for an interview.

Jon Sheaff and Associates met Kevin Wackett (Head of Parks and Open Spaces, Vision Redbridge) on the 13th of March 2017 .

Redbridge has undertaken an Open Space Audit and this has been adopted as

SPG as part of the local plan review. The borough adopted an Outdoor Playing Pitch Strategy in July 2016 which detailed a 15-year action plan for pitch provision and proposed the re-location of some clubs operating in the borough.

Vision Redbridge delivers the parks and open spaces service on the council's behalf and is funded until 2021. The current model of council control has plus and minus points. Savings were initially found by re-structuring out longer-term employees. There is a current staff cohort of Park Keepers in 10 'premier parks', a Grounds Maintenance Team (of 8), a Repairs and Maintenance Team (of 4), a Mobile Litter Team (of 4-5) and Nature Conservation Team (of 4).

Vision delivers a surplus and re-invests this in its assets. The surplus has been secured by reducing revenue costs and earning revenue from externally-sourced contracts (schools, care homes etc..). Potential exists for cross-border working with Barking and Dagenham, potentially generating further savings.

11.10 SOCIAL MEDIA COMMENTS

Through its Facebook pages, the council has gathered a number of comments on its parks and open spaces and on the strategy development process.

These comments are recorded in Appendix 6.

11.11 SUMMARY OF FINDINGS

There are a series of commonalities that run through the responses from the questionnaire and the comments from the consultation events:

Parks are for people and it's important that the new Parks and Open Spaces Strategy responds to the needs and aspirations of the boroughs residents. There are a number of specific reasons for this:

- Satisfaction with the borough's parks and open spaces is currently low relative to other London boroughs. The implementation of the strategy should help to improve levels of satisfaction.
- Parks and open spaces can deliver a variety of positive outcomes for residents but this can only happen if people use parks and open spaces. The strategy needs to address residents' concerns to make parks more popular.
- The council wants people to be more involved in day to day decisions about parks and wants to support volunteering opportunities in parks.

The consultation process has given us the following information:

- Cleanliness, safety and the quality of the facilities for parents and children in parks were identified as the most important issues affecting enjoyment and use of parks and open spaces (see Fig.5.2).
- The quality of facilities for families (including toilets and playspaces) and the cleanliness and maintenance of parks were identified as most in need of improvement in local parks and open spaces (see Fig.5.3).
- Respondents valued welcoming, accessible and inclusive spaces.
- Opportunities should be developed for older children.
- Opportunities for volunteering should be developed.
- Dog fouling and control are seen as major issues.
- Anti-social behaviour affects the use and enjoyment of parks.
- The reintroduction of park wardens is seen as desirable.
- A wide range of events in parks is seen as important.
- People would also like to see more and better communication about events and volunteering opportunities in parks.

12

CAPITAL INVESTMENT STRATEGY

The quality assessments set out in Section 5 have established a number of underlying principles that should inform the emerging capital investment strategy and result in tangible outcomes in individual parks and open spaces. In general terms, the quality of Barking and Dagenham’s parks needs to improve so that parks become more attractive to residents. But these improvements need to be prioritised.

The quality assessment of the borough’s parks has been used to:

- Develop a programme for investment and renewal over the 10 year period of the strategy so that the most serious issues are addressed as soon as possible.
- Target this investment programme in areas where the population is growing to grow most significantly and where demand for parks is going to greatest in future.

12.1 REGENERATION AREA RENEWAL

Barking and Dagenham is embarking on a major programme of housing construction provision that will result in the provision of over 30,000 new homes over the next 20 years. The creation of new housing will imply the need for the provision of significant additional community facilities including public open space, funded through S106 and Community Interest Levy generated by these developments. S106 allocations in respect of the Barking Riverside regeneration area have been agreed in principle and equate to an investment of £7,154,000.

Detailed designs for the Castle Green, Thames Road, Creekmouth and Chadwell Heath regeneration areas have not yet been developed to the extent that a detailed quantification of greenspace provision can be prepared. To provide an indication of the level of S106 investment that each area might generate, an assumed level of provision of 20% of surface area has been proposed. No S106 funds have yet been allocated within these regeneration areas, but on the assumption of an investment of £140,000/Ha (based on the Barking Riverside S106 allocation), a total investment of £3,402,000 could be modelled for these regeneration areas.

Table 12.1 - Possible investments in regeneration areas

| Regeneration Area | Target greenspace provision (hectares) | Rate per hectare (£) | Total value (£) |
|-------------------|--|----------------------|-------------------|
| Barking Riverside | 51.1 | 140,000 | 7,154,000 |
| Castle Green | 13.5 ¹ | 140,000 ² | 1,890,000 |
| Creekmouth | 4.3 ¹ | 140,000 ² | 602,000 |
| Chadwell Heath | 6.5 ¹ | 140,000 ² | 910,000 |
| TOTAL | | | 10,556,000 |

¹ Assuming 20% of regeneration area as green space
² Rate developed from S106 allocated for greenspace within Barking Riverside

12.2 EXTERNAL FUNDING

The adoption of the Parks and Open Spaces Strategy, in tandem with the adoption of the Outdoor Playing Pitch Strategy will allow the council to access potential external funding from established funders of public open space provision.

The Heritage Lottery Fund, in partnership with Big Lottery, remains the single most important contributor of capital funding to parks investment projects across the UK through its ‘Parks for People’ programme.

In order to qualify for a ‘Parks for People’ grant, applicants must be able to demonstrate that a park, cemetery or open space has a heritage dimension. In the context of outer London, this is usually manifested by an association between an historic house and the landscape surrounding it, but areas of land with other historical significance that can be recorded, preserved and

interpreted and could also qualify for funding. A match funding of a minimum of 10% of project costs is required to be contributed by applicants, but a 25% match funding requirement is generally expected. The HLF also requires applicants to commit to increasing levels of management and maintenance over a 5 year period post completion of capital works. These additional revenue costs can be met through converting part of the capital match funding contribution to revenue over this period.

HLF projects deliver a range of outcomes, the most important of which is the physical restoration of landscapes and buildings. A parallel 'activities' programme will include community engagement, training and skills related opportunities and volunteering.

Two HLF-funded projects are currently either in the development or delivery stages in Barking and Dagenham:

- Barking Town Centre Townscape Heritage project: value £1.5 million.
- Abbey Ruins Parks for People project: value £2 million.

The borough has also completed a successful HLF-funded project at Valence Park.

Table 12.2 - HLF funded projects in LBBD

| Project | HLF grant (£) | LBBD match funding (£) | Other match funding | Project total (£) |
|--------------------------------|---------------|------------------------|---------------------|-------------------|
| Abbey Ruins restoration | 2,000,000 | 400,000 | 0 | 2.4 million |
| Barking Town Centre TH project | 1,143,700 | 140,127 | 41,854 | 1.325 million |

Further HLF-funded projects could be considered by the council to deliver its strategic objectives for park and open spaces.

Major capital investment opportunities are offered by a number of **sports funders** and **sports governing bodies**.

The council has submitted successful bid for the creation of a football hub under the 'Parklife' programme. The aim of the new programme is to create a new sustainable model for football facilities based around artificial grass pitches on hub sites. The fund will provide significant new investment into local, accessible facilities and differs from traditional football investment streams as the funding partners are keen to see a portfolio approach that provides an area-wide solution, rather than a one-off site investment.

Table 12.3 - 'Parklife' funded projects in LBBD

| Project | Parklife grant (£) | LBBD match funding (£) | Project total (£) |
|---------------|--------------------|------------------------|-------------------|
| Parsloes Park | c£3 million | £400,000 | 3.4 million |

The masterplan for Central Park proposes the development of a sports hub with a rugby focus but also providing new facilities for tennis and cricket (as proposed in the Barking and Dagenham Outdoor Playing Pith Strategy). The development of this sports hub could involve a consortium of sports governing bodies (RFU, ECB and LTA) contributing to a capital investment project.

Table 12.4

| Project | SE Strategic Facilities (£) | Other funders (£) | Project total (£) |
|--------------|-----------------------------|-------------------|-------------------|
| Central Park | 1.5 million | 250,000 | 1,750,000 |

12.3 OTHER EXTERNAL FUNDING OPTIONS

Given the options for alternative approaches to funding and governance presented in this Strategy, consideration is being given to the procurement of development agreements with external partners to progress individual capital projects and to seek alternative approaches to funding.

The masterplan for Central Park proposes the creation of new landform using imported materials that will bring a funding dowry with it. The creation of this landscape will reinforce the outcomes delivered by this park through the creation of a dramatic new landscape and enhanced leisure activities and provide the park with a 'dowry' that will help to sustain its future management. Consideration will be given to future governance models as the project develops.

Table 12.5

| Project | Project cost (£) |
|------------------------------|------------------|
| Central Park landscape works | 1,500,000 |

A number of smaller scale funding opportunities for environmental and community-focused projects are provided through the Landfill Communities Fund (most significantly, the Veolia Trust and Biffaward) and through the London Marathon Trust.

Assuming the development of 8 projects of £50k each over the life of the Strategy, £400,000 of external funding could be secured for the boroughs parks.

Table 12.6

| London Marathon Trust (4 projects of £50k) | Landfill Communities Fund (4 projects of £50k) (£) | LBBD Match funding requirement (25%) (£) | Total value (£) |
|--|--|--|-----------------|
| 200,000 | 200,000 | 100,000 | 500,000 |

12.4 BARKING AND DAGENHAM COUNCIL CAPITAL INVESTMENT

The Parks and Open Spaces Action Plan sets out a detailed set of proposals for a range of capital investment projects that will be funded by the council and by external funders.

Local spaces are just as significant in delivering positive outcomes for the borough and are just as important for stakeholders and local residents as major sites. This is emphasised in the London Plan that promotes standards of access to all types of parks and green spaces of varying size. A number of key themes have emerged through the Parks and Open Spaces Strategy engagement process and many of these can be addressed through locally-based interventions in local parks as well as through major projects.

The capital investment programme will include a set of proposals for low cost 'quick wins' that can be initiated in the short term and that will respond to the themes that have emerged through the engagement process.

The implementation of the borough's Growth Strategy will generate significant sums in respect of S106 and Community Interest Levy (CIL). The investment of these resources needs to be carefully targeted to ensure that investment delivers the most significant range of positive outcomes and addresses the most significant issues that the borough currently faces. By creating a Corporate Natural Capital Account (CNCA) for Barking and Dagenham, we have developed a robust evidence base to support the investment of the council's own resources in its parks and open spaces.

The council is currently preparing a new policy for the deployment of S106 and CIL funding and the CNCA will be used to support the case for investment in the greenspace sector. For the purposes of this Strategy, we are proposing the allocation of £100,000 of S106/CIL funds per year for parks projects that will include the 'quick wins' programme, on-going works to refurbish and upgrade the borough's playgrounds and for use as match-funding resources to support applications for external funding.

Table 12.7

| External sources | Total £ | Internal sources | Total |
|-----------------------------|-----------|------------------|------------|
| HLF | 3,143,700 | 540,127 | 3,683,827 |
| Sport England | 1,000,000 | 165,000 | 1,165,000 |
| Sport governing bodies | 500,000 | 82,500 | 582,500 |
| London Marathon Trust | 200,000 | 50,000 | 250,000 |
| Landfill Communities Scheme | 200,000 | 50,000 | 250,000 |
| Parklife partners | 3,000,000 | 400,000 | 3,400,000 |
| s106/CIL | | 1,000,000 | 1,000,000 |
| TOTAL | 8,043,700 | 2,287,627 | 10,331,327 |

13

FUTURE FUNDING AND GOVERNANCE OPTIONS FOR PARKS AND OPEN SPACES

Barking and Dagenham's Parks and Open Spaces are managed through the Culture and Recreation Services which operate within the Growth and Homes Directorate. As with many local authorities, the council has had to face considerable financial challenges in recent years as it seeks to deliver more cost-effective services whilst significantly reducing its overall operational budget.

The State of UK Public Parks⁸² published recently by the Heritage Lottery Fund highlights the particular challenges parks and park services are facing across the country, with large reductions in funding and the loss of staff and traditional horticultural skills. Barking and Dagenham is no exception and expects that for every £1 of funding that was available to the service in 2010 will be just 35p by 2020- a reduction of almost two thirds over a decade. Whilst this brings substantial challenges it also provides the opportunity to establish much higher operational efficiencies, inspiring the service to explore new ways of funding, management and delivery in the future.

These changes will be key part of Barking and Dagenham's ambitious plans to transformation the way it looks, works and delivers its services. 'We all have a part to play'⁸³ describes a set of proposals and initiatives to guide this process. Parks, Open Spaces and Cemeteries will currently remain an in-house service whilst it is proposed to 'establish a new service designed to breathe life back into the Borough's flagship parks and open spaces with a particular emphasis on exploiting their commercial potential for the benefit of all users'.

13.1 FUTURE FUNDING STREAMS

There are a variety of established and emerging opportunities to grow the commercial potential of the borough's parks in the future. Some are familiar and have been used for many years whilst others will be far more innovative, requiring a new and more entrepreneurial approach to resourcing the service going forwards. These include:

A) Grants and Contributions - Traditionally local authorities fund their parks and recreation services through annual budgets directly from their own resources. Increasingly this may be supplemented by other directorates, services and agencies such as public health and education, to support the delivery of a wider variety of outcomes and social benefits.

B) Events and Festivals - There is an increasing drive to use parks and open spaces as locations for a variety of events, activities and festivals. There are clear benefits to improve the programming of parks to increase social and cultural activities for the benefit of local communities. A variety of these can generate income through ticketing and corporate sponsorship although this may have a short-term impact on public access.

C) Cafes and Concessions - Improving the location and variety of refreshments that are offered within parks encourage greater use and generate additional income opportunities. These may be provided directly by

the council, which would directly benefit from all profits or through annual or seasonal licences and leases that can include a profit sharing arrangement.

D) Fees and Charges - Provide a variety of opportunities to generate income through charging for specific uses and activities. This may include standard and familiar charges for car parking and the use of sports facilities, pitches and courts. Increasingly councils are setting fee rates for using parks for professional trainers, fitness classes, filming and private events. Additionally, some authorities are directly investing in, or providing leases for more substantial income generating facilities such as tree-top walks, high-rope courses, golf and niche sports facilities.

E) Planning Gain - Is a common way for local planning authorities to secure contributions from development and regeneration. Section 106 (s106) funding arrangements, and increasingly the Community Infrastructure Levy (CIL), should provide important and substantial resources for both capital investment and on-going revenue for parks and open spaces.

F) Sponsorship and Fundraising - May provide specific opportunities to generate income directly or through the activities of associated charitable and community activities. This can include fundraising programmes by local Friends Groups and more formalised and targeted arrangements for fundraising from businesses and corporate organisations and individuals.

G) Public and Corporate Volunteering - This can generate non-financial and in-kind benefits for parks and open spaces. Programmes and initiatives to promote more regular contribution from volunteers have become more structured and sophisticated in recent years. These can deliver wider environmental and social benefits and help provide training and develop skills.

H) Endowment Funds – Are used by a number of parks and park services in the UK. These can take the form of both capital/cash and other assets capable of generating a regular income to provide both revenue and capital funding. If well-structured and of adequate size, endowments can continue in perpetuity providing an independent source of funding.

I) Localised Levies - Whilst not commonly used to fund parks and open spaces, there is growing interest in the potential of establishing Park Improvement Districts to capture localised investment. Following the structure of Business Improvement Districts, local levies can be voluntary or compulsory if approved by a majority through a local ballot.

J) Ecosystem services - The ability to generate income by making payments for ecosystem services is being explored through a variety of environmental pilot schemes. These seek to capture and monetise the value that natural systems provide in improving air quality, managing surface water and flood risk, reducing peak summer temperatures, capturing carbon, generating food and improving public health.

13.2 ALTERNATIVE GOVERNANCE MODELS

Currently Barking and Dagenham's Parks and Open Space Service are delivered through an in-house service delivery arrangement that includes a very small core management team and an authority wide operational team. A small number of commercial contracts are let for specialist activities such as weed control and tree management. The current strategy is to increase the cost-effectiveness and efficiency of the service as a means to drive down annual revenue costs. Whilst there is still a capital investment programme this has been significantly reduced in recent years and now principally focuses on replacing damaged equipment and facilities and addressing specific and immediate health and safety concerns.

Although the borough is not actively considering alternative management arrangements for the service there are a number of different models that could be considered in the future for either individual parks, neighbourhoods or the entire service. A first stage in assessing the potential options for future management will be to compile a baseline of the current operational arrangements that should include:

- Summary of the existing service structure, what's included and how it is delivered.
- Summary of headline costs and budgets including current revenue and capital expenditure.
- Breakdown of costs per activity, park/green space where possible.
- Changing profile of revenue and capital expenditure over past five years.
- Summary of funding sources including grants, s106 and new income.
- Breakdown of existing management and front-line staffing and resources.
- Costs of all overheads and central recharge rates and fees.
- Arrangements for capital receipts and ring-fencing or returning income to central funds.
- Zero based budgeting exercise to establish future funding projections and needs.

There are a variety of business and organisational structures that could be adopted to manage a parks service in the future. These include:

- Charitable Trusts.
- Community Benefit Societies.
- Community Interest Companies.
- Co-operative Company or Societies.
- Employee Ownership and Co-ownership Companies.
- Limited Companies.
- Mutual Companies.
- Local Authority Trading Companies.
- Private Companies.
- Companies Limited by Guarantee.
- Unincorporated Associations.

An initial list of five alternative options could be considered for the future management of Barking and Dagenham's parks and each will need specific modelling and appraisal to assess their suitability.

A) Arm's-Length Organisations

A number of services in the borough, including Home, Legal and Leisure, have been transferred out to separate companies. Local Authority Trading Companies (LATCs) are able to provide wider and income generating services in addition to those provided for the council. Across the UK a variety of parks services now operate in this manner for either a single local authority or a wider group. The principle objective of this model is for the service to become self-funding and able to reinvest profits within the service and locality.

An appraisal of this option should include:

- A review of existing LBBB services that have been transferred to arms-length management companies to identify specific strengths and weaknesses in the model.
- An assessment of the scope of the organisation including the range of green spaces that would be included (parks, amenity green spaces, cemeteries, allotments, etc.) along with the types of services (grass cutting, refuse collection, security, horticulture, etc.).
- An assessment of the future management and maintenance contracts that could be expected to be secured directly, through service level arrangements with LBBB, and those services which the organisation would have to bid competitively for. This would require a 'teckal test' to define whether the local authority owned company can be commissioned directly or have to bid competitively for contracts.
- An assessment of any additional services the organisation could undertake in the future, its geographic remit (within and beyond the borough boundary) and the anticipated income that such services could generate.

B) Social Enterprises

Whilst parks and open spaces can generate some level of income to part-fund their operational costs, social enterprises provide a means to deliver wider community benefit. There are a variety of organisations that manage and maintain individual parks or specific areas within parks as part of wider social, educational or therapeutic programmes that are funded through a variety of commercial and grant programmes.

An appraisal of this option should include:

- A review of wider and additional LBBB social services that could be integrated with or aligned to the parks service (programmes for health, educational, training, skills development, etc.).
- A summary of the additional social outcomes that the parks service could deliver.
- Anticipated grants and additional funding streams that could be accessed in the short and medium-term to support the delivery of wider social benefits.
- A framework and methodology to assess and measure the wider social return on investment that a social enterprise could deliver.

C) Partnerships and Shared Services

Increasingly park services are being delivered through more collaborative arrangements with a variety of agencies, environmental organisations and community groups. Strategically this could take the form of establishing shared or combined services with adjacent local authorities for specific destination parks or entire park services. This could also focus on specific thematic elements such as co-managing wildlife areas with conservation groups or rivers and water bodies with agencies or user groups. Site base partnerships are increasingly looking to harness the benefits of working more directly with volunteers and community groups through formal and informal management arrangements.

An appraisal of this option should include:

- An assessment and mapping of appropriate local, London-wide and national partners that could collaborate in delivering the service in the future.
- A review of existing management and maintenance tasks delivered by the service to identify those which could be co-delivered or out-sourced to partners in the future.
- Discussions with adjacent London Boroughs to assess the appetite for greater collaboration in delivering or sharing services in the future. This could include specific activities and tasks or combining with the entire activities of adjacent services.

D) Trusts and Foundations

Several individual parks or wider networks of parks are managed through independent and charitable trusts or foundations. Some have been formed more recently whilst others have operated for many decades. Whilst park land generally remains in public ownership through lease arrangements, Trusts can benefit from operating in a dedicated and independent manner. Charitable status brings additional financial benefit in terms of both taxation and their appeal to secure gifts and philanthropic support.

An appraisal of this option should include:

- An assessment should identify whether establishing either a new independent trust or an arrangement with existing management trusts, such as the Land Trust or the London Wildlife Trust, could be a suitable vehicle to support the future management of the Borough's parks.
- Financial modelling including a full business case will need to be prepared to establish both the costs, financial and taxation benefits of establishing an independent trust.
- A full review of the legal ownership and any specific constraints will need to be undertaken for all parks and green spaces that could be transferred to a Trust and the terms of the transfer, including the duration of leases, will need to be considered.
- The governance structure and decision making process will need to be established to ensure local representation and future operation is in the public interest.

E) Area-based Management Organisations

Dedicated management organisations can be established for specific locations and neighbourhoods. In the United States, City Park Districts have been established in several urban areas as a means to focus both management activities and investment. Whilst uncommon, Neighbourhood Improvement Districts have been formed to pool investment from local residents and businesses and provide a means to tackle particular site specific, social, environmental and commercial concerns and opportunities.

An appraisal of this option should include:

- The potential for establishing more local and decentralised management arrangements could be assessed which could incorporate other neighbourhood management activities such as street cleansing, waste collection and recycling.
- Area based improvement districts generally operate through raising a local levy for which a clear business case and justification needs to be established.
- A legal assessment will need to be undertaken to ensure such arrangements comply with legislation and can withstand a legal challenge.

In assessing all options a number of common criteria and factors will need to be taken into account in the process of identifying what may be the most appropriate model for managing parks and green spaces in the future. These criteria for assessment will include:

- The level of complexity, adaptability and the potential for scaling up the model.
- Governance arrangements to ensure local accountability in decision making.
- The ability to control, uphold and improve the quality of site maintenance.
- The social value and social return that can be gained for public benefit.
- Restrictions and constraints from existing contractual arrangements and leases.
- The impact on staff, employment and pension terms and complexity of transfer.
- The financial flexibility, tax implications and benefits of charitable status.
- The ability to generate additional income from other sources and activities.
- The staffing and skills required to establish and develop a new organisation.
- Political perception and political accountability of an independent organisation.

NOTES

⁸² *State of UK Public Parks 2016*, Heritage Lottery Fund.
<https://www.hlf.org.uk/state-uk-public-parks-2016>

⁸³ London Borough of Barking and Dagenham, “*We all have a part to play*” Our proposals for consultation, 2016.



APPENDIX 1

QUALITY ASSESSMENT OF PARKS AND OPEN SPACES

Supporting evidence maps

1. DO NOT SCALE FROM THIS DRAWING. DIMENSIONS GOVERN.
 2. ALL DIMENSIONS ARE IN METRES UNLESS NOTED OTHERWISE.
 3. ALL DIMENSIONS SHALL BE WITHIN 0.5% OF THE DIMENSION.
 4. DIMENSIONS SHALL BE TO THE CENTRE OF THE LINE UNLESS NOTED OTHERWISE.
 5. ALL DIMENSIONS ARE TO THE CENTRE OF THE LINE UNLESS NOTED OTHERWISE.
 6. DIMENSIONS SHALL BE TO THE CENTRE OF THE LINE UNLESS NOTED OTHERWISE.
 7. DIMENSIONS SHALL BE TO THE CENTRE OF THE LINE UNLESS NOTED OTHERWISE.
 8. DIMENSIONS SHALL BE TO THE CENTRE OF THE LINE UNLESS NOTED OTHERWISE.
 9. DIMENSIONS SHALL BE TO THE CENTRE OF THE LINE UNLESS NOTED OTHERWISE.
 10. DIMENSIONS SHALL BE TO THE CENTRE OF THE LINE UNLESS NOTED OTHERWISE.

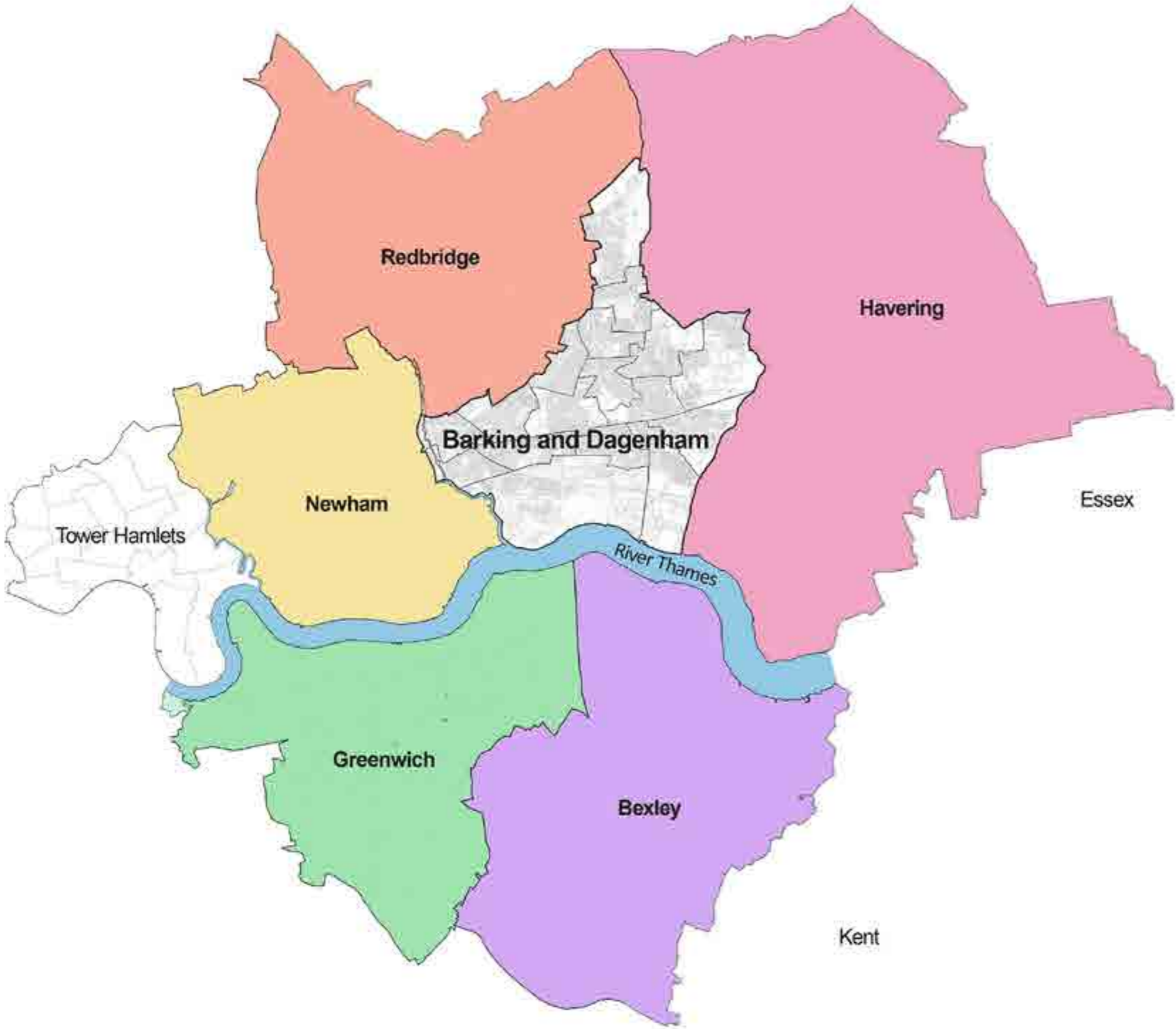

| Rev | Date | Description | By | CHK |
|-----|------|-------------|----|-----|
| | | | | |

LONDON BOROUGH OF BARKING AND DAGENHAM



JON SHEAFF & ASSOCIATES
 PROJECT
 BARKING AND DAGENHAM
 OPEN SPACE STRATEGY

DRAWING TITLE
 SUB-REGIONAL CONTEXT MAP

STATUS INFORMATION

| DRAWN BY | DATE | SCALE | CHECKED |
|----------|------|-------|---------|
| | | | |

| JOB NO. | DRAWING NO. | REV. |
|---------|---------------|------|
| A172E | 1000-004-0010 | 1 |



ISSUE 01/18
 1. DO NOT SCALE FROM THIS DRAWING. DIMENSIONS GOVERN.
 2. ALL DIMENSIONS ARE IN METRES UNLESS NOTED OTHERWISE.
 3. ALL DIMENSIONS SHALL BE VERIFIED BEFORE WORK PROCEEDS WITH THE WORK.
 4. ION SHEAFF AND ASSOCIATES SHALL BE NOTIFIED IN WRITING OF ANY DISCREPANCIES.
 5. ALL DIMENSIONS ARE NOMINAL DIMENSIONS.
 6. ION SHEAFF AND ASSOCIATES ACCEPT NO LIABILITY FOR ANY EXPENSES OR DAMAGES OF ANY NATURE AND KIND INCURRED AS A RESULT OF INFORMATION MADE TO THIS DRAWING OR IN THE EXECUTION OF THE WORK TO WHICH THIS DRAWING IS REFERRED TO UNLESS SUCH APPROVAL IS OBTAINED.

Key

- Borough Boundary
- Parks surveyed

Neighbourhood Areas

- Group 1
- Group 2
- Group 3

Rev. Date Description Dim. Unit

LONDON BOROUGH OF BARKING AND DAGENHAM



ION SHEAFF & ASSOCIATES

PROJECT
 BARKING AND DAGENHAM
 OPEN SPACE STRATEGY

DRAWING TITLE
 BOROUGH SUB-DIVISIONS MAP

STATUS
 INFORMATION

| DRAWN BY | DATE | SCALE | CHECKED |
|----------|------|--------------|---------|
| ... | ... | 1:20000 (A1) | ... |

| JOB NO | DRAWING NO. | REV. |
|--------|-------------|------|
| ... | ... | ... |

| # | Park name |
|----|---------------------------------|
| 1 | Abbey Green-Abbey Ruins |
| 2 | Barking Park |
| 3 | Beam Parklands |
| 4 | Beam Valley Country Park |
| 5 | Castle Green |
| 6 | Central Park |
| 7 | Chase Nature Reserve |
| 8 | Eastbrookend Country Park |
| 9 | Essex Road Gardens |
| 10 | Goresbrook Park |
| 11 | Greatfields Park |
| 12 | Heath Park Open Space |
| 13 | King George's Field |
| 14 | Kingston Hill Rec. Ground |
| 15 | Mayesbrook Park |
| 16 | Newlands Park |
| 17 | Old Dagenham Park |
| 18 | Padnall Open Space |
| 19 | Parsloes Park |
| 20 | Pondfield Park |
| 21 | Quaker Burial Ground |
| 22 | Ripple Nature Reserve |
| 23 | Scrattons Farm Ecopark |
| 24 | St Chads Park |
| 25 | St Peter & St Paul's Churchyard |
| 26 | Tantony Green |
| 27 | The Leys |
| 28 | Valence Park |

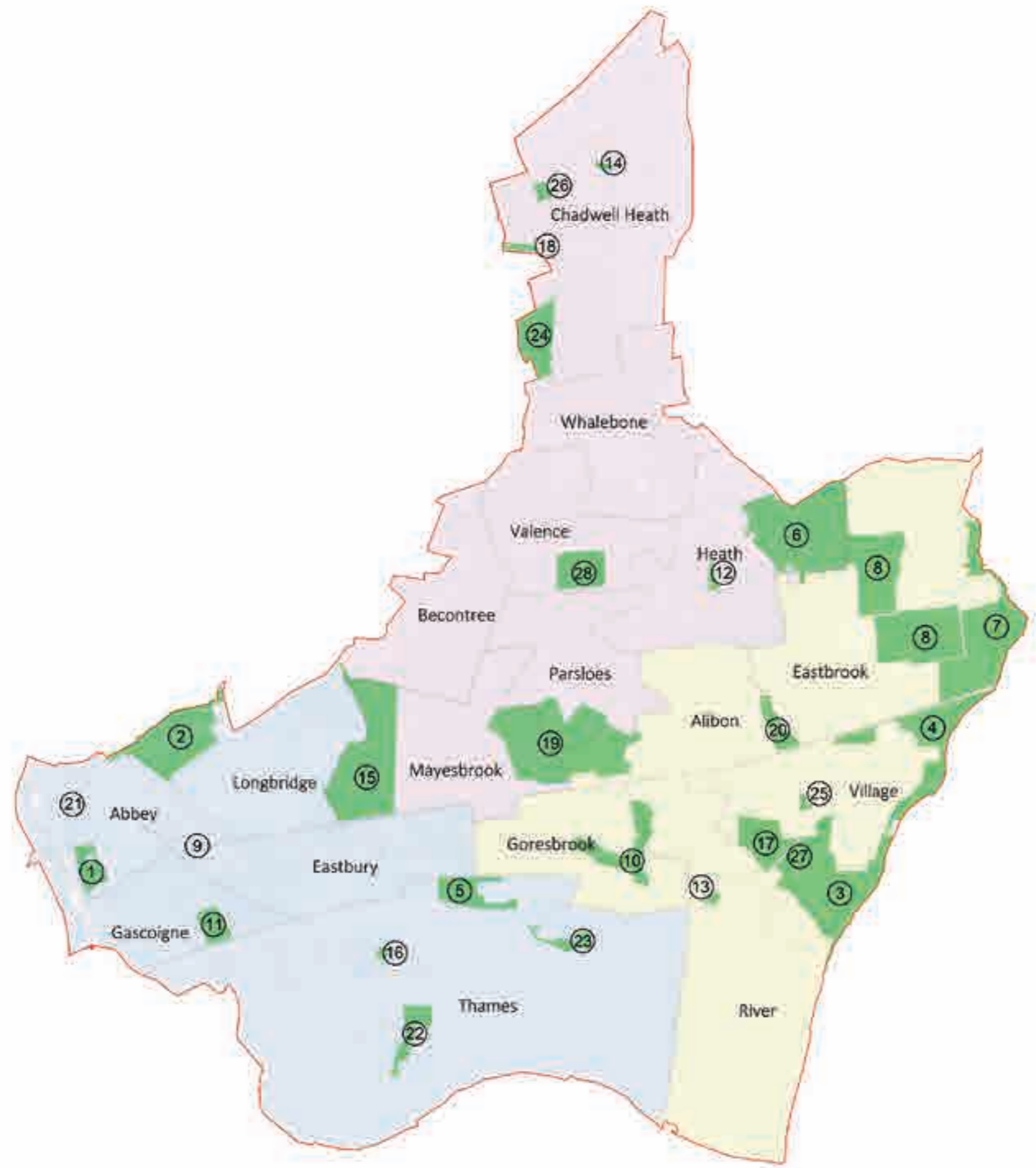

1. DO NOT SCALE FROM THIS DRAWING. DIMENSIONS GIVEN
 2. ALL DIMENSIONS ARE PLATFIRE UNLESS NOTED OTHERWISE
 3. ALL DIMENSIONS SHALL BE VERIFIED ON SITE BEFORE
 PROCEEDING WITH THE WORK
 4. JOB SHEET AND ASSOCIATED DRAWINGS SHALL BE KEPT IN A SEPARATE
 OF ANY DISCREPANCIES
 5. ALL DIMENSIONS ARE NOMINAL DIMENSIONS
 6. JOB SHEET AND ASSOCIATED DRAWINGS SHALL BE KEPT IN A SEPARATE
 CAPABLE OF BEING OF THE SIZE OF THE DRAWING AND
 REVIEWED FROM APPROVAL TO THE END OF THE PROJECT
 7. IN THE EXECUTION OF THE WORK TO WHICH HAS NOT BEEN
 REFERRED TO IN THESE FROM APPROVAL. OTHERWISE

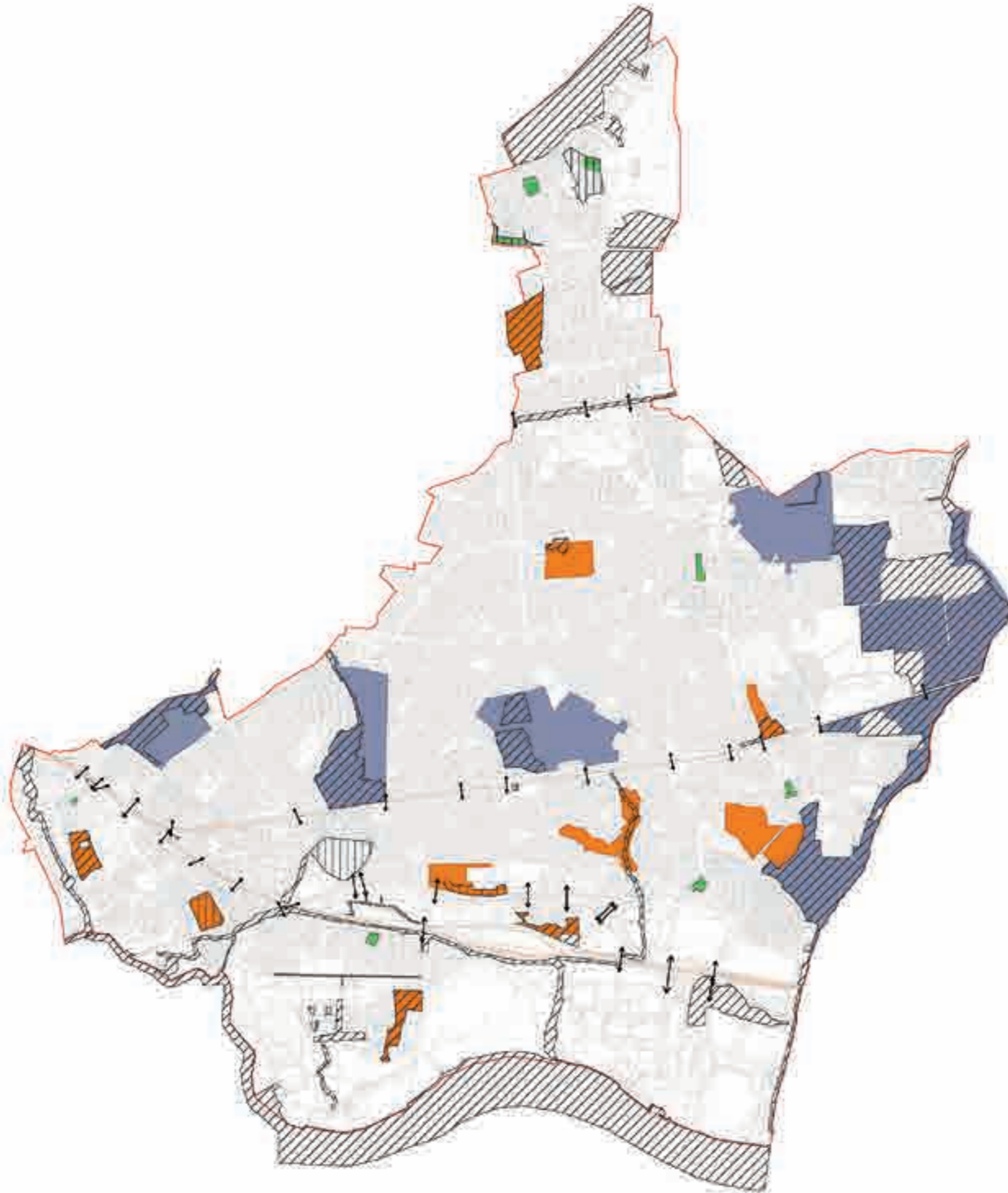

- Key**
-  Borough Boundary
 -  District Parks
 -  Local Parks
 -  Small Open Spaces
 -  Sites of Importance for Nature Conservation
 -  Proposed Sites of Importance for Nature Conservation

| Rev | Date | Description | By | CHK |
|-----|------|-------------|----|-----|
| | | | | |

LONDON BOROUGH OF BARKING AND DAGENHAM



ION SHEAFF ASSOCIATES

PROJECT
**BARKING AND DAGENHAM
 OPEN SPACE STRATEGY**

DRAWING TITLE
PARKS TYPOLOGY MAP

STATUS INFORMATION

| ORIGIN BY | DATE | SCALE | CHECKED BY |
|-----------|------|-------|------------|
| | | | |

| JOB NO. | DRAWING NO. | REV. |
|---------|-------------|------|
| | | |



1. DO NOT SCALE FROM THIS DRAWING. SUBSEQUENT COPIES
 2. ALL DIMENSIONS ARE IN METRES UNLESS NOTED OTHERWISE
 3. ALL DIMENSIONS SHALL BE VERIFIED ON SITE BEFORE
 PROCEEDING WITH THE WORK
 4. JON SHEAFF AND ASSOCIATES SHALL BE RESPONSIBLE FOR THE
 OF ANY DISCREPANCIES
 5. ALL DIMENSIONS ARE TO FACE UNLESS NOTED OTHERWISE
 6. JON SHEAFF AND ASSOCIATES ACCEPT NO LIABILITY FOR ANY
 DAMAGES, LOSS OR EXPENSE OF ANY KIND INCURRED BY ANY
 PERSONS ARISING FROM ANY INFORMATION PROVIDED TO THEM
 7. IN THE EVENT OF THE WORK TO WHICH THIS DRAWING HAS NOT BEEN
 REFERRED TO THIS DRAWING BEING APPROVED

- Key**
-  Borough Boundary
 -  Local Parks
 -  400 m Catchment Area
 -  400 m Catchment Area with limited access
 -  Major Transport Corridor
 -  Access Points through Transport Corridors
 -  Key Regeneration Areas

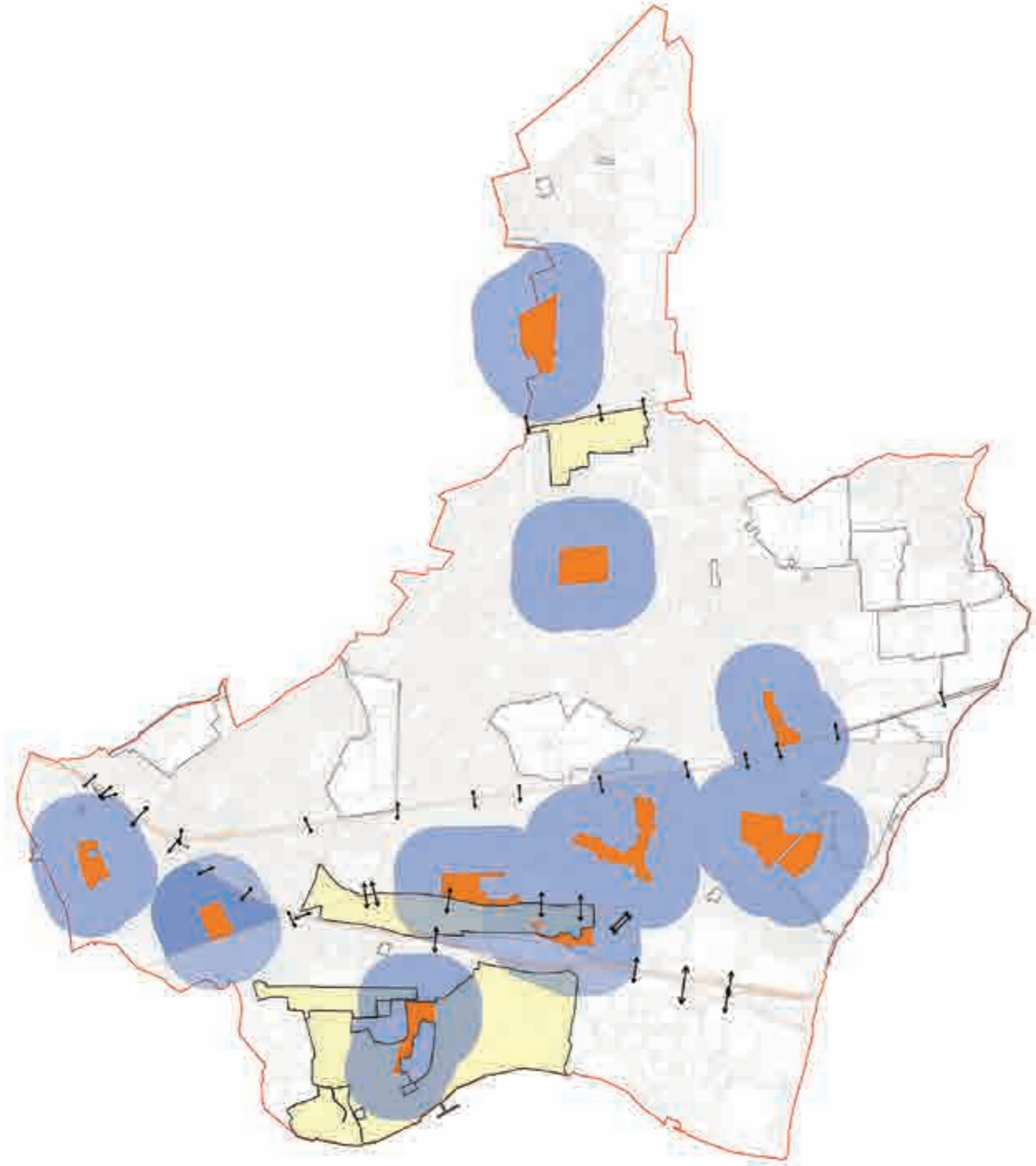

Rev. Date Description Drawn By

LONDON BOROUGH OF BARKING AND DAGENHAM



JON SHEAFF & ASSOCIATES

PROJECT
BARKING AND DAGENHAM
OPEN SPACE STRATEGY

DRAWING TITLE
AREAS WITHIN 400 M OF A LOCAL PARK

STATUS
INFORMATION

| DRAWN BY | DATE | SCALE | CHECKED |
|----------|----------------|----------------------------|---------|
| JH | 27.04.17 | 1:20000(A1) 1:40000(A2) | JH |
| JOB NO. | DRAWING NO. | REV. | |
| A1783 | A1783-05A-1-01 | 1 | |



1. DO NOT SCALE FROM THIS DRAWING. DIMENSIONS GOVERN.
 2. ALL DIMENSIONS ARE PLATTED UNLESS NOTED OTHERWISE.
 3. ALL DIMENSIONS SHALL BE VERIFIED ON SITE BEFORE PROCEEDING WITH THE WORK.
 4. JOB SHEET AND ASSOCIATED SHALL BE REVIEWED IN ORDER OF ANY DISCREPANCIES.
 5. ALL DIMENSIONS ARE NOMINAL DIMENSIONS.
 6. JOB SHEET AND ASSOCIATED SHALL BE SUBJECT TO CHANGE FOR ANY CHANGE OF SCOPE OF WORK OR SITE AND REVISIONS SHALL BE APPROVED IN WRITING TO THE DESIGNER. IN THE EXECUTION OF THE WORK TO WHICH HAS NOT BEEN REFERRED TO IN THIS FROM APPROVAL.

- Key**
-  Borough Boundary
 -  District Parks
 -  1200 m Catchment Area
 -  1200 m Catchment Area with limited access
 -  Major Transport Corridor
 -  Access Points through Transport Corridors
 -  Key Regeneration Areas

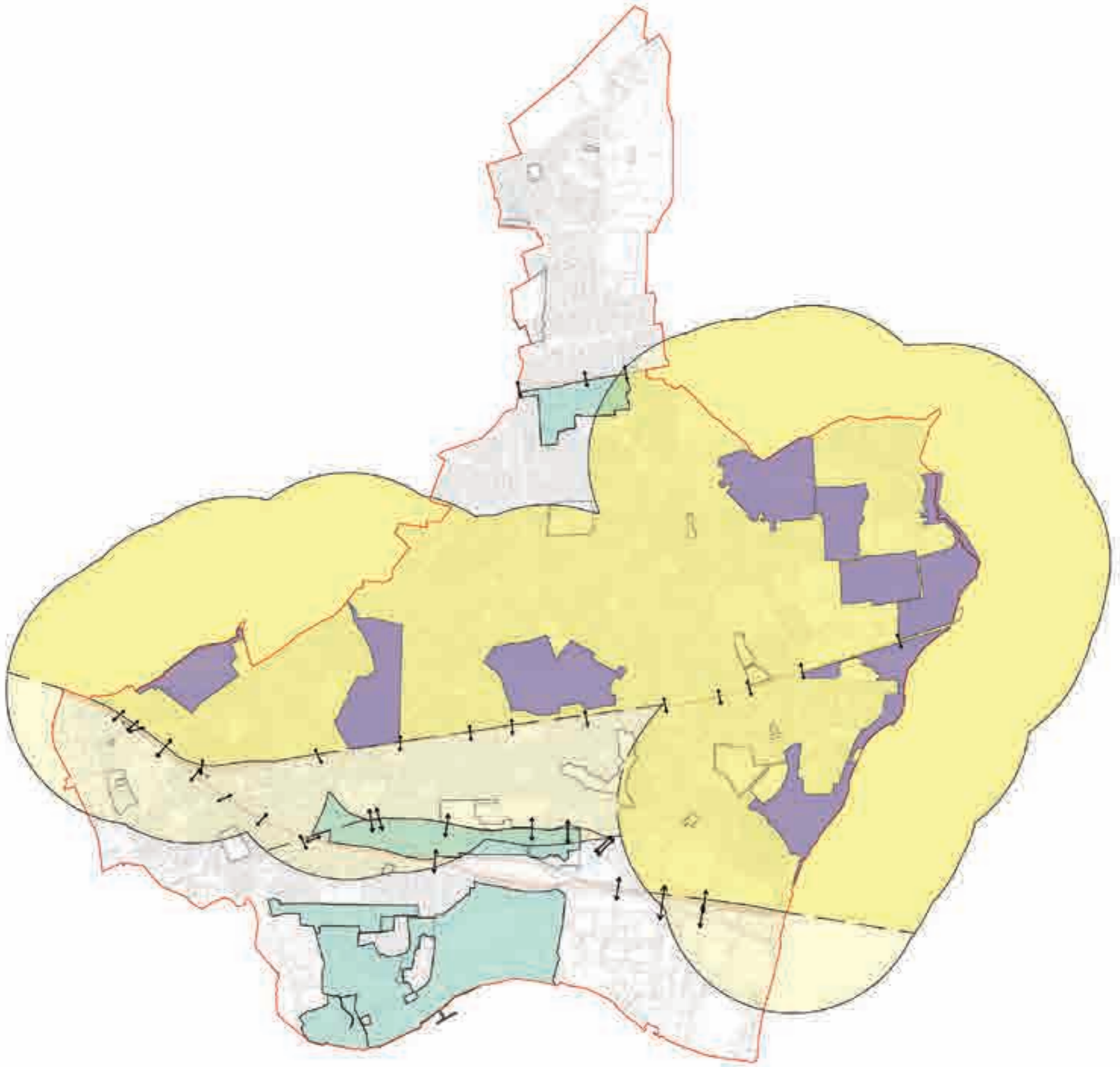

| Rev | Date | Description | Dr | Chk |
|-----|------|-------------|----|-----|
| | | | | |

LONDON BOROUGH OF BARKING AND DAGENHAM



ION SHEAFF ASSOCIATES

PROJECT
BARKING AND DAGENHAM
OPEN SPACE STRATEGY

DRAWING TITLE
AREAS WITHIN 1.2 KM OF A DISTRICT PARK

STATUS
INFORMATION

| DRAWN BY | DATE | SCALE | CHECKED |
|----------|------|-------|---------|
| | | | |

| JOB NO. | DRAWING NO. | REV. |
|---------|-------------|------|
| | | |



1. DO NOT SCALE FROM THIS DRAWING. SUBSEQUENT COPIES
 2. ALL DIMENSIONS ARE IN METRES UNLESS NOTED OTHERWISE
 3. ALL DIMENSIONS SHALL BE VERIFIED ON SITE BEFORE
 PROCEEDING WITH THE WORK
 4. JOB NUMBER AND ASSOCIATED DETAILS BE KEPT IN RECORD
 OF ANY DISCREPANCIES
 5. ALL DIMENSIONS ARE NOMINAL DIMENSIONS
 6. JOB NUMBER AND ASSOCIATED ACCOUNT NO. MUST BE FORWARDED
 TO THE CONTRACTOR OF ANY WORK IN CONNECTION WITH
 THIS DRAWING PRIOR TO ANY WORK BEING COMMENCED
 7. THE CONTRACTOR SHALL BE RESPONSIBLE FOR THE
 PROTECTION OF ALL UTILITIES AND SERVICES WHICH
 ARE NOT SHOWN ON THIS DRAWING AND FOR THE
 PROTECTION OF ALL UTILITIES AND SERVICES WHICH
 ARE NOT SHOWN ON THIS DRAWING AND FOR THE
 PROTECTION OF ALL UTILITIES AND SERVICES WHICH
 ARE NOT SHOWN ON THIS DRAWING

- Key**
-  Borough Boundary
 -  District Parks
 -  1200 m Catchment Area
 -  1200 m Catchment Area with limited access
 -  Local Parks
 -  400 m Catchment Area
 -  400 m Catchment Area with limited access
 -  Major Transport Corridor
 -  Access Points through Transport Corridors
 -  Key Regeneration Areas

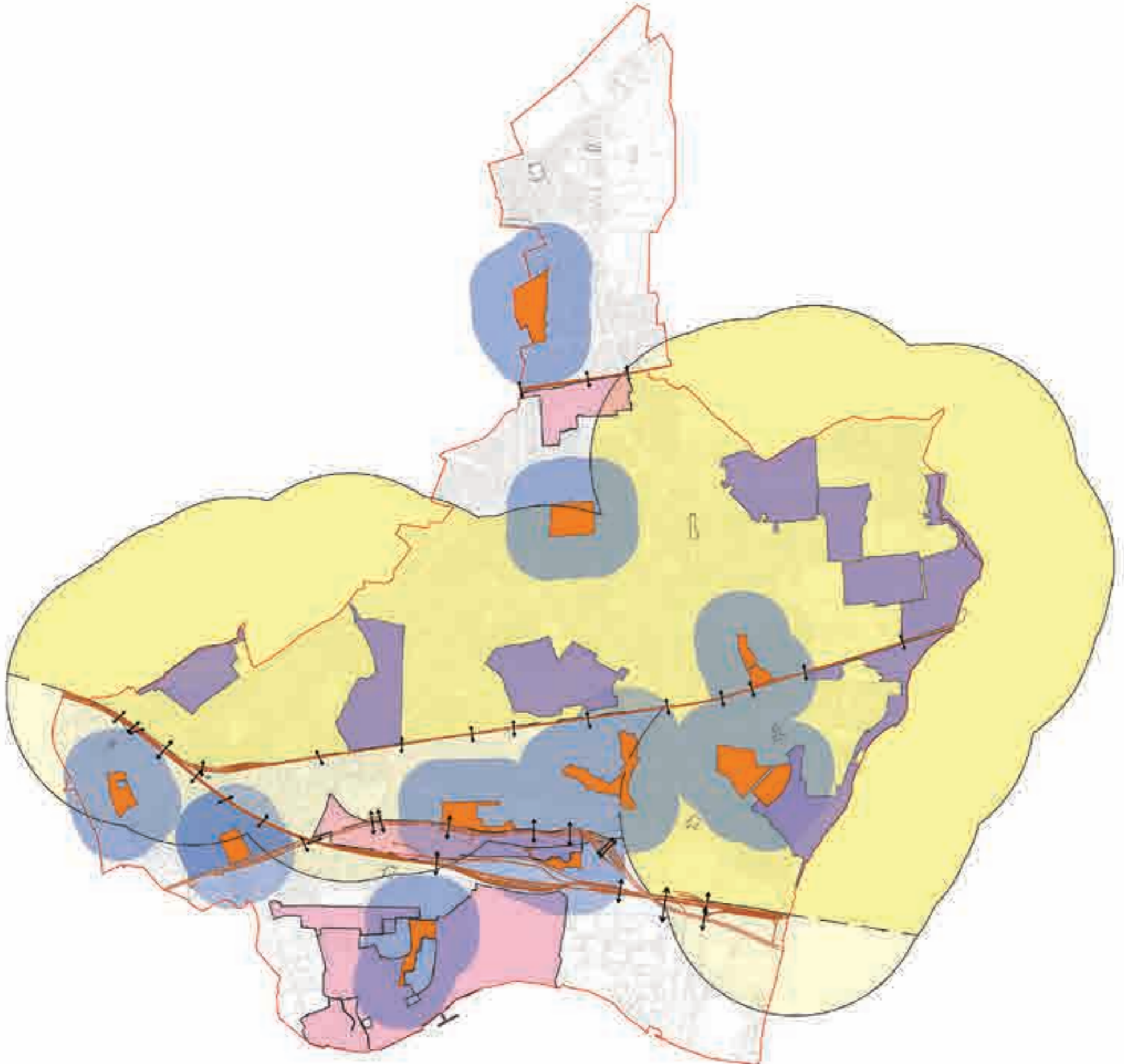

Rev. Date: Description: Drawn: Date:

LONDON BOROUGH OF BARKING AND DAGENHAM



ION SHEAFF & ASSOCIATES

PROJECT
BARKING AND DAGENHAM
OPEN SPACE STRATEGY

DRAWING TITLE
COMBINED CATCHMENT AREAS MAP

STATUS
INFORMATION

| DRAWN BY | DATE | SCALE | CHECKED |
|----------|---------------|----------------------------|---------|
| JH | 27.04.17 | 1:20000(A1) 1:40000(A2) | JH |
| JOB NO. | DRAWING NO. | REV. | |
| A176 | A176/001 (03) | 01 | |



1. ALL DISTRICTS ARE LOCAL DISTRICTS
 2. ALL DISTRICTS ARE LOCAL DISTRICTS
 3. ALL DISTRICTS ARE LOCAL DISTRICTS
 4. ALL DISTRICTS ARE LOCAL DISTRICTS
 5. ALL DISTRICTS ARE LOCAL DISTRICTS
 6. ALL DISTRICTS ARE LOCAL DISTRICTS
 7. ALL DISTRICTS ARE LOCAL DISTRICTS
 8. ALL DISTRICTS ARE LOCAL DISTRICTS
 9. ALL DISTRICTS ARE LOCAL DISTRICTS
 10. ALL DISTRICTS ARE LOCAL DISTRICTS

- Key**
-  Borough Boundary
 -  District Parks
 -  1200 m Catchment Area
 -  1200 m Catchment Area with limited access
 -  Local Parks
 -  400 m Catchment Area
 -  400 m Catchment Area with limited access
 -  Parks in neighbouring boroughs
 -  Catchment of parks in neighbouring boroughs
 -  Major Transport Corridor
 -  Access Points through Transport Corridors
 -  Key Regeneration Areas

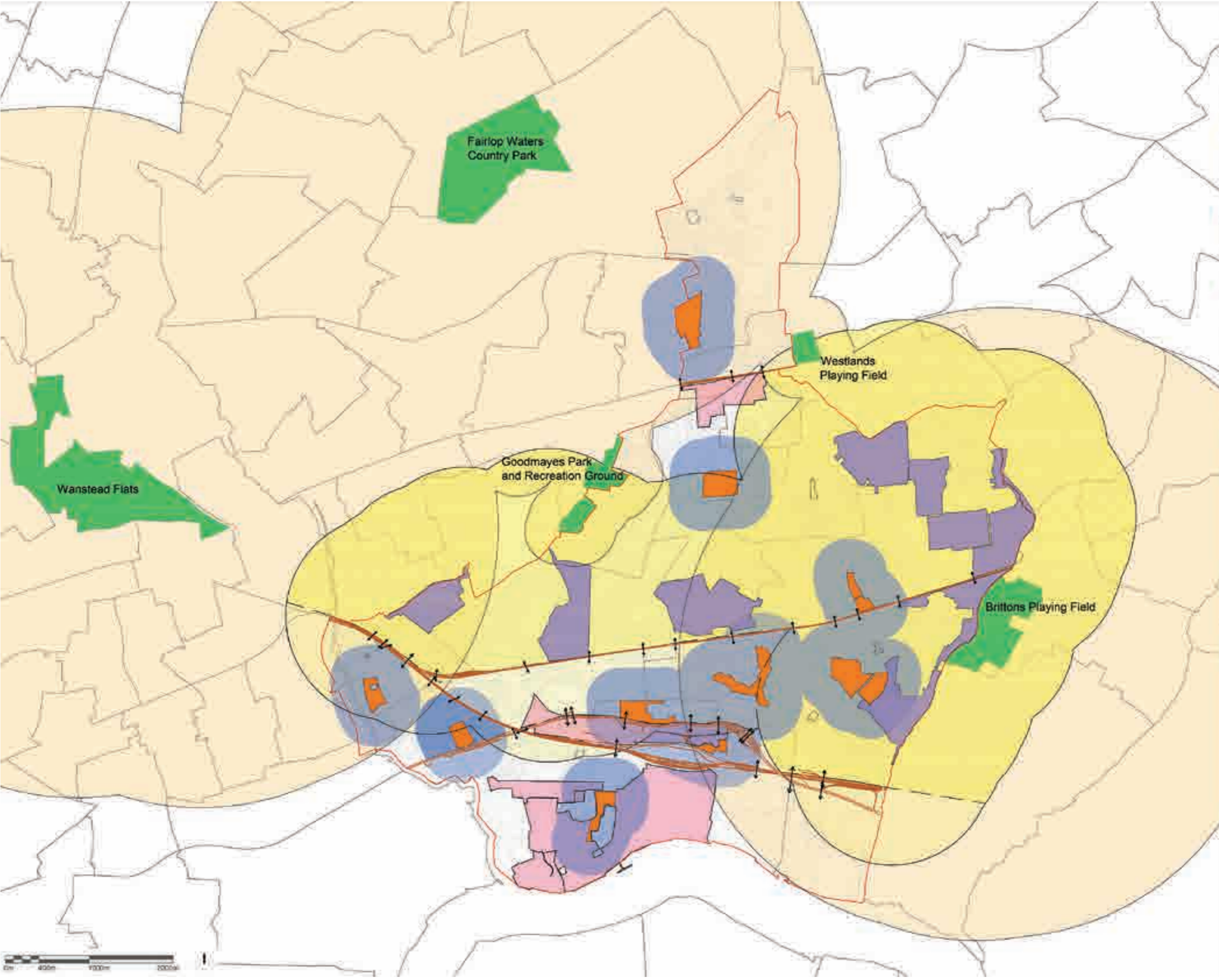

| Rev. | Date | Description | Drawn By |
|------|------|-------------|----------|
| | | | |

LONDON BOROUGH OF BARKING AND DAGENHAM



ION SHEAFF ASSOCIATES

PROJECT
BARKING AND DAGENHAM
OPEN SPACE STRATEGY

DRAWING TITLE
 COMBINED CATCHMENT AREAS WITH
 PARKS IN NEIGHBOURING BOROUGHS

STATUS
INFORMATION

| DRAWN BY | DATE | SCALE | CHECKED |
|----------|------|-------|---------|
| | | | |

| JOB NO. | DRAWING NO. | REV. |
|---------|-------------|------|
| | | |



1. DO NOT SCALE FROM THIS DRAWING. SUBSIDISED COPYING.
 2. ALL DESIGNATIONS ARE IN METRES UNLESS NOTED OTHERWISE.
 3. ALL DESIGNATIONS SHALL BE VERIFIED ON SITE BEFORE PROCEEDING WITH THE WORK.
 4. JON SHEAFF AND ASSOCIATES SHALL BE RESPONSIBLE IN EVENT OF ANY DISCREPANCIES.
 5. ALL DESIGNATIONS ARE SUBJECT TO CHANGE.
 6. JON SHEAFF AND ASSOCIATES ACCEPT NO LIABILITY FOR ANY DAMAGES ARISING FROM ANY INFORMATION USED TO THE EXTENT OF THE EXISTENCE OF THE WORK TO WHICH HAS NOT BEEN REFERRED TO THIS AND FROM ANY OTHER SOURCE.

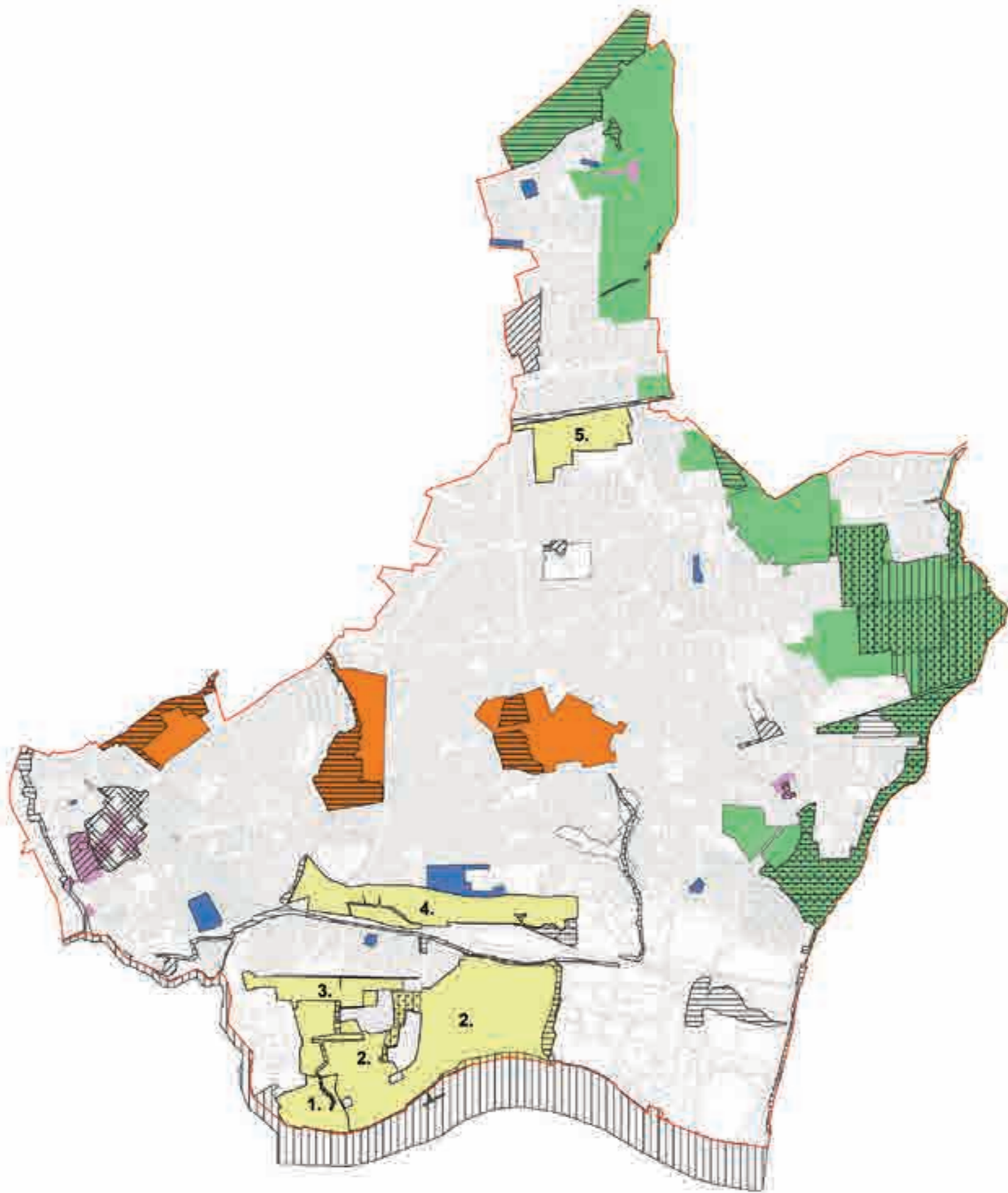

- Key**
- Borough Boundary
 - Metropolitan Open Land
 - Green Belt
 - Undesignated sites
 - Local Nature Reserves
 - Site of Metropolitan Importance for Nature Conservation
 - Site of Borough Importance for Nature Conservation
 - Site of Local Importance for Nature Conservation
 - Conservation Areas
 - Key Regeneration Areas
 - 1. Creekmouth
 - 2. Barking Riverside
 - 3. Thames Road
 - 4. Castle Green
 - 5. Chesham Heath
 - Barking Town Centre

Rev. Date: Description: Drawn: Date:

LONDON BOROUGH OF BARKING AND DAGENHAM



JON SHEAFF & ASSOCIATES

PROJECT
 BARKING AND DAGENHAM
 OPEN SPACE STRATEGY

DRAWING TITLE
 PLANNING DESIGNATIONS MAP



STATUS
 INFORMATION

| DRAWN BY | DATE | SCALE | CHECKED |
|----------|-----------------|------------------------|---------|
| JH | 07.09.11 | 1:2000 (GSI 1:5000000) | JH |
| JOB NO. | DRAWING NO. | REV. | |
| A1103 | 31789-02A-1/001 | 1 | |



1. DO NOT SCALE FROM THIS DRAWING. QUANTITIES GIVEN
 2. ALL DIMENSIONS ARE PLATTED UNLESS NOTED OTHERWISE
 3. ALL DIMENSIONS SHALL BE VERIFIED ON SITE BEFORE
 PROCEEDING WITH THE WORK
 4. JOB SHEET AND ASSOCIATED SHALL BE REVIEWED IN ORDER
 OF ANY DISCREPANCIES
 5. ALL DIMENSIONS ARE NOMINAL DIMENSIONS
 6. JOB SHEET AND ASSOCIATED MUST BE CHECKED FOR ANY
 CAPABLE LISTS OF DIMENSIONS OF MATERIALS SUPPLIED AND
 HOWEVER ARISING FROM APPROVAL OR RISK TO THE DIMENSIONS
 DURING THE EXECUTION OF THE WORK TO WHICH HAS NOT BEEN
 REFERRED TO IN THIS DRAWING FROM APPROVAL.

Key

-  Borough Boundary
-  Parks surveyed
-  Key Regeneration Areas
 - 1. Creekmouth
 - 2. Barking Riverside
 - 3. Thames Road
 - 4. Castle Green
 - 5. Chadwell Heath

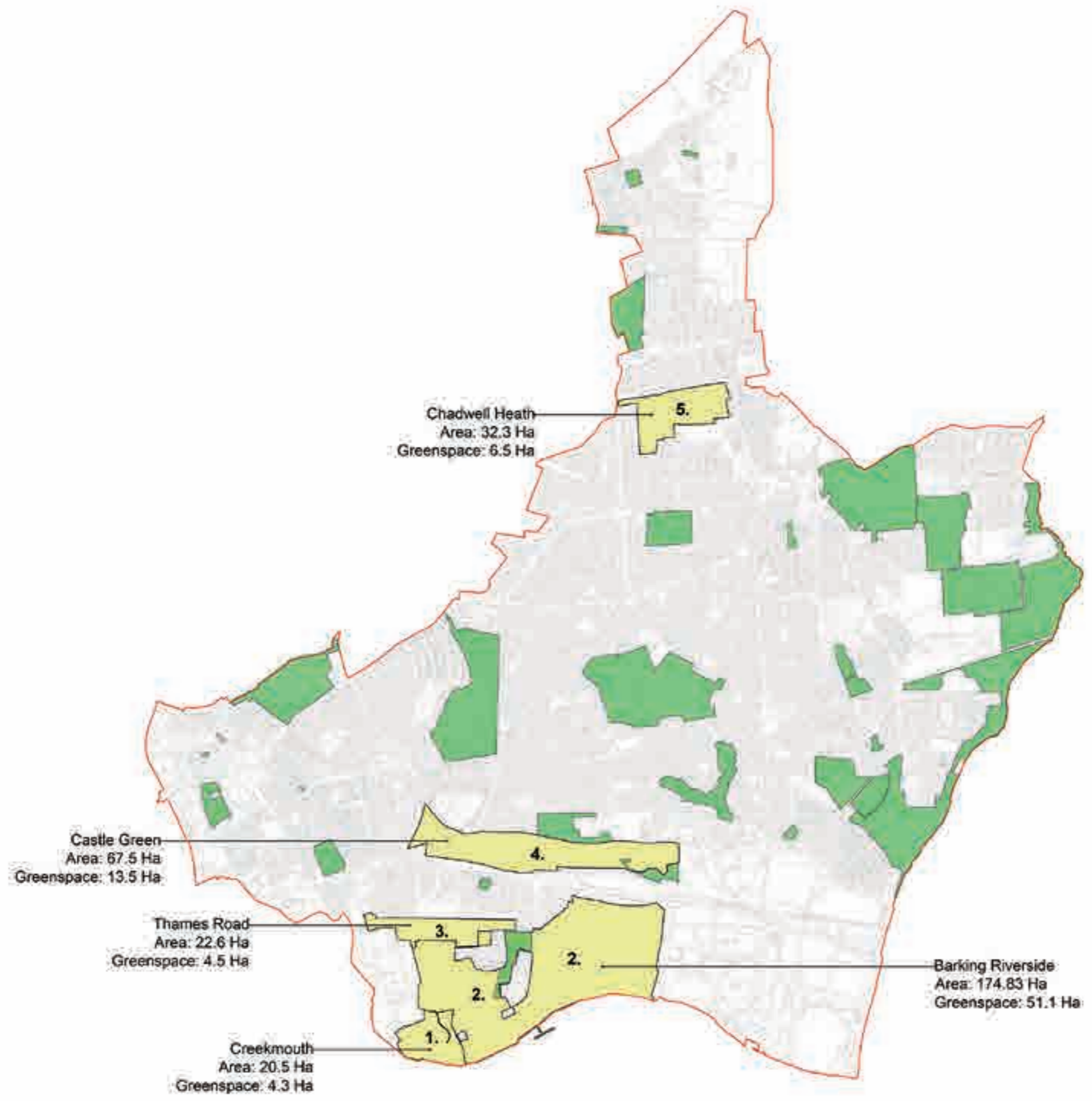

| Rev | Date | Description | By | Chk |
|-----|------|-------------|----|-----|
| | | | | |

LONDON BOROUGH OF BARKING AND DAGENHAM



JON SHEAFF ASSOCIATES

PROJECT
 BARKING AND DAGENHAM
 OPEN SPACE STRATEGY

DRAWING TITLE
 DEVELOPMENT SITES AND
 RENEWAL PROJECTS

STATUS
 INFORMATION

| ORIGIN BY | DATE | SCALE | CHECKED |
|-----------|------|-------|---------|
| | | | |

| JOB NO. | DRAWING NO. | REV. |
|---------|-------------|------|
| A1100 | A1100-001 | 1 |



1. DO NOT SCALE FROM THIS DRAWING. DIMENSIONS GIVEN.
 2. ALL DIMENSIONS ARE IN METRES UNLESS NOTED OTHERWISE.
 3. ALL DIMENSIONS SHALL BE VERIFIED ON SITE BEFORE PROCEEDING WITH THE WORK.
 4. JOBS VALUES AND ASSOCIATED RISKS SHALL BE DETERMINED IN ACCORDANCE WITH THE COMPANY'S POLICY.
 5. ALL DIMENSIONS ARE TO BE TAKEN FROM THE CENTRE OF THE LINE UNLESS OTHERWISE SPECIFIED.
 6. THE DRAWING AND ASSOCIATED DOCUMENTS SHALL BE VALID FOR THE PERIOD OF THE CONTRACT ONLY. THE CLIENT SHALL BE RESPONSIBLE FOR THE PROTECTION OF THE WORK TO WHICH THIS DRAWING IS APPLIED. THE DRAWING IS NOT TO BE USED FOR ANY OTHER PURPOSE WITHOUT THE WRITTEN PERMISSION OF JON SHIEFF & ASSOCIATES.

- Key**
- M - Site of Metropolitan Importance
 - BI - Site of Borough Importance Grade 1
 - BII - Site of Borough Importance Grade 2
 - L - Site of Local Importance
 - PBI/ PBII - Proposed upgrade to Site of Borough Importance Grade 1/ 2
 - PL - Proposed Site of Local Importance

Sites of Importance for Nature Conservation (SINC) 2016

- M031 The River Thames and tidal tributaries
- M089 Ripple Nature Reserve
- M090 The Chase and Eastbrookend
- BI01 The River Roding in Barking
- BI02 Furze House Farm
- BI03 Dagenham Breach & Lower Beam River in B&D
- BI04 Beam Parklands (PM) (was Beam Valley South in Dagenham and the Wantz Stream)
- BI05 Beam Valley Country Park (PM) (was Mid Beam Valley & Dagenham East Lake)
- BI07 Gores Brook Park and Loxford Water
- BI08 Marks Hedge
- BII01 Barking Park and Loxford Water
- BII02 Mayesbrook and associated watercourses
- BII03 Mayesbrook Park Climate Change Park (PBI)
- BII04 Parsloes Park
- BII06 Whites Farm
- BII09 Wantz Lake
- BII10 Scratton's Farm Ecopark (PBI)
- BII11 Romford Line Railsides in Barking and Dagenham
- L02 Barking Abbey Ruins and St Margaret's Churchyard
- L03 Gascoigne Road Pumping Station
- L04 St Chad's Park
- L05 Valence House Gardens
- L07 Pondsfields Park
- L08 St Peter's and St Paul's Churchyard, Dagenham
- L09 Wellgate Community Farm
- PBII01 Cranfield Golf Centre
- PBII02 Marks-Warren Quarry - Restored Area
- PBI04 Buzzard's-mouth Creek and Thames View Ditch
- PL05 Padnall Lake
- PL06 Pond south of Gatward Place
- PL07 Square east of Gatward Place
- PL08 Square west of Sedge Gardens
- PL09 Central Park
- PL10 Chadwell Heath Cemetery
- PL12 Greatfields Park
- PL13 Castle Green
- PL14 Becontree Organic Growers
- PL15 Panyers Lane Wildlife Site

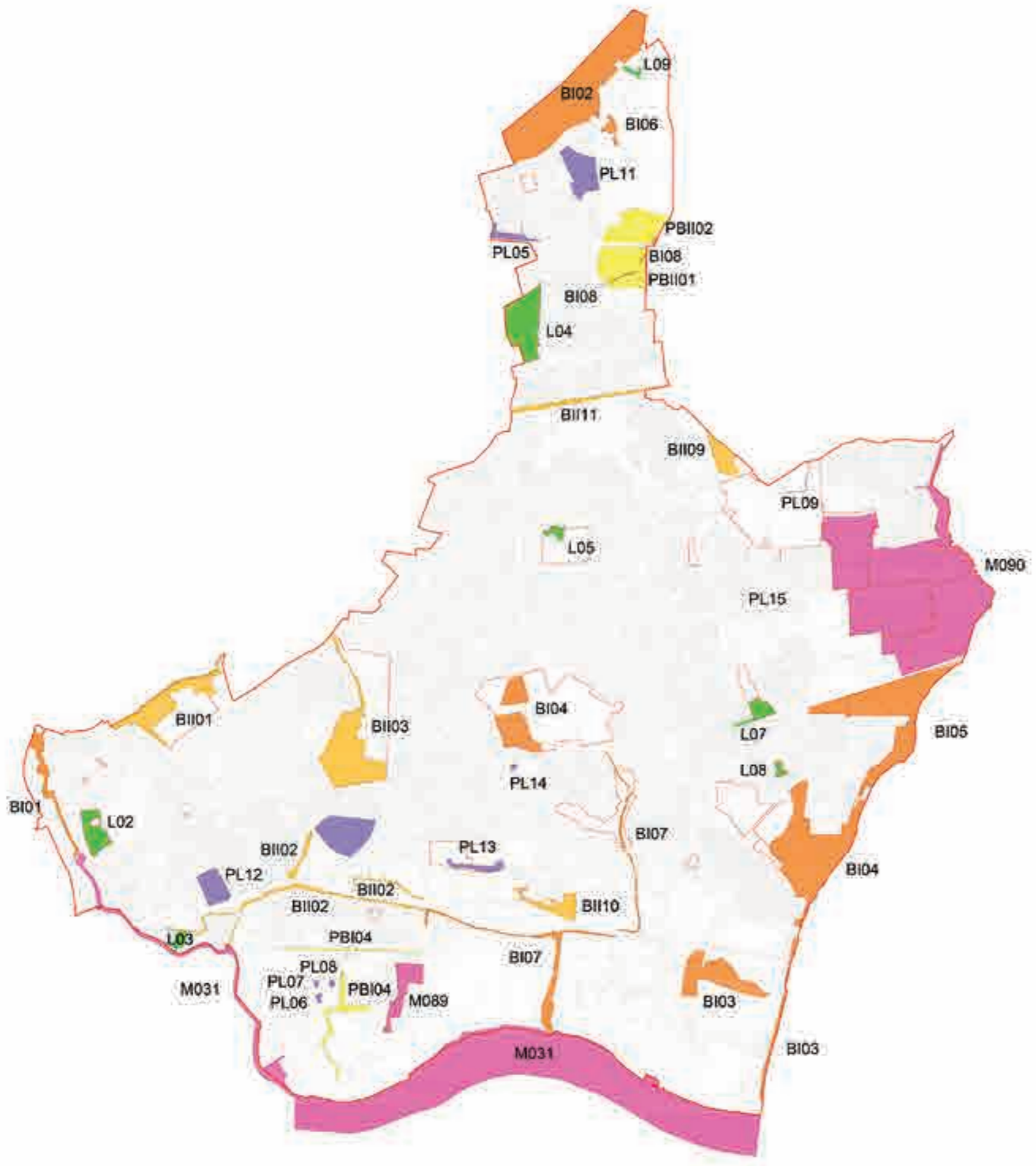

Rev. Date Description Drawn By

LONDON BOROUGH OF BARKING AND DAGENHAM



JON SHIEFF & ASSOCIATES

PROJECT
 BARKING AND DAGENHAM
 OPEN SPACE STRATEGY

DRAWING TITLE
 SITES OF IMPORTANCE FOR
 NATURE CONSERVATION

STATUS
 INFORMATION

| DRAWN BY | DATE | SCALE | CHECKED |
|----------|----------|-------------|---------|
| MR | 08.01.17 | 1:20000(AS) | JR |
| | | 1:10000(PS) | |

| JOB NO. | DRAWING NO. | REV. |
|---------|----------------|------|
| A1103 | 01/000/001/001 | 01 |

1. DO NOT SCALE THIS DRAWING. DIMENSIONS CONTROL.
 2. ALL DIMENSIONS AND QUANTITIES SHOWN ARE TO BE TAKEN FROM THE DRAWING.
 3. ALL DIMENSIONS SHALL BE TO THE FACE UNLESS OTHERWISE SPECIFIED.
 4. DIMENSIONS AND QUANTITIES SHALL BE GIVEN IN METERS AND MILLIMETERS.
 5. ALL DIMENSIONS ARE TO THE FACE UNLESS OTHERWISE SPECIFIED.
 6. DIMENSIONS AND QUANTITIES SHALL BE GIVEN TO THE NEAREST MILLIMETER.
 7. DIMENSIONS AND QUANTITIES SHALL BE GIVEN TO THE NEAREST MILLIMETER.
 8. DIMENSIONS AND QUANTITIES SHALL BE GIVEN TO THE NEAREST MILLIMETER.
 9. DIMENSIONS AND QUANTITIES SHALL BE GIVEN TO THE NEAREST MILLIMETER.
 10. DIMENSIONS AND QUANTITIES SHALL BE GIVEN TO THE NEAREST MILLIMETER.
 11. DIMENSIONS AND QUANTITIES SHALL BE GIVEN TO THE NEAREST MILLIMETER.
 12. DIMENSIONS AND QUANTITIES SHALL BE GIVEN TO THE NEAREST MILLIMETER.
 13. DIMENSIONS AND QUANTITIES SHALL BE GIVEN TO THE NEAREST MILLIMETER.
 14. DIMENSIONS AND QUANTITIES SHALL BE GIVEN TO THE NEAREST MILLIMETER.
 15. DIMENSIONS AND QUANTITIES SHALL BE GIVEN TO THE NEAREST MILLIMETER.
 16. DIMENSIONS AND QUANTITIES SHALL BE GIVEN TO THE NEAREST MILLIMETER.
 17. DIMENSIONS AND QUANTITIES SHALL BE GIVEN TO THE NEAREST MILLIMETER.
 18. DIMENSIONS AND QUANTITIES SHALL BE GIVEN TO THE NEAREST MILLIMETER.
 19. DIMENSIONS AND QUANTITIES SHALL BE GIVEN TO THE NEAREST MILLIMETER.
 20. DIMENSIONS AND QUANTITIES SHALL BE GIVEN TO THE NEAREST MILLIMETER.

- Key**
-  Borough boundary
 -  Parks Surveyed
 -  Bus Stops in the Borough
 -  Bus Routes in the Borough
 -  London Underground
 -  National Rail

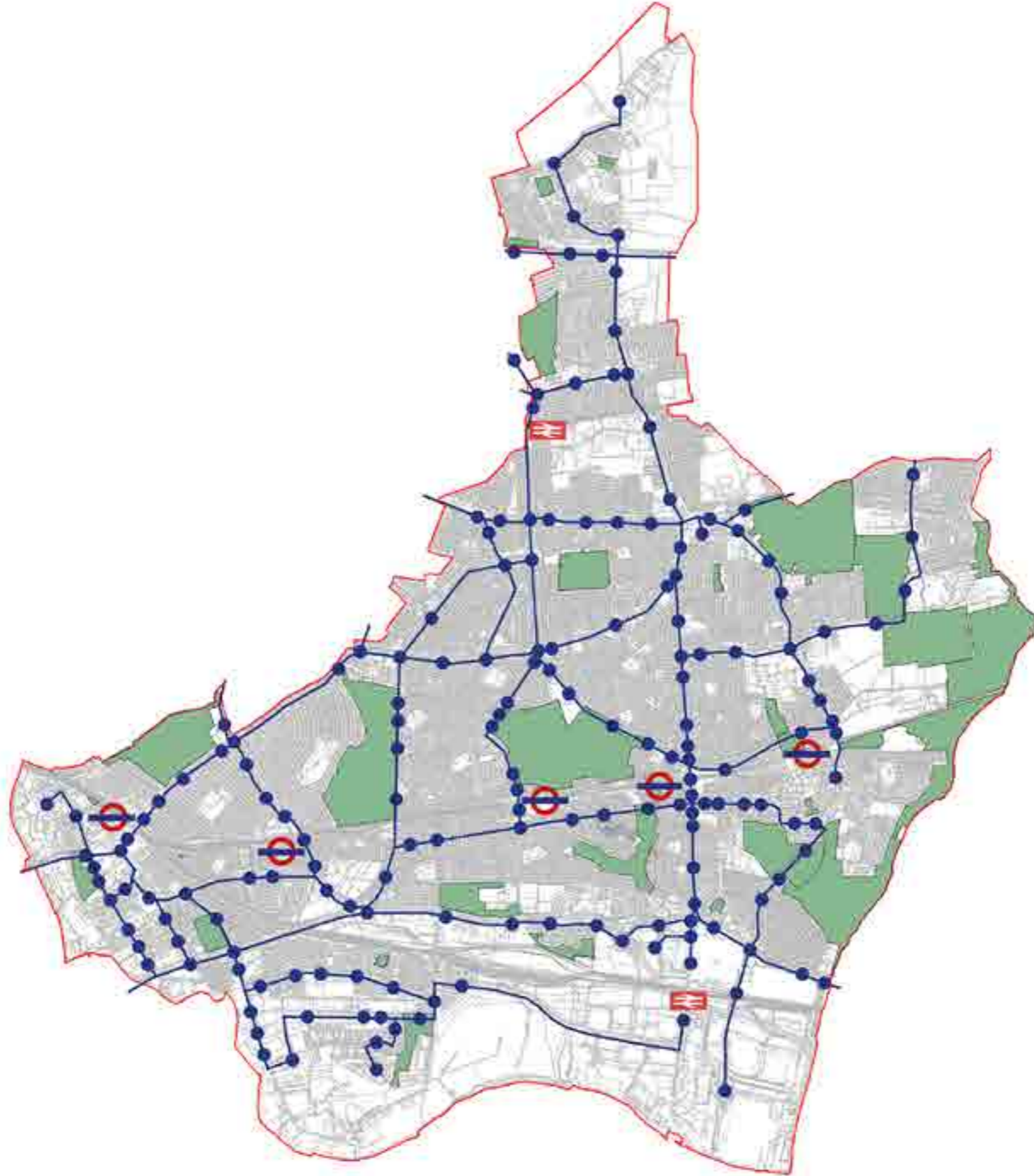

Rev. Date. Description. Drawn. Checked.

LONDON BOROUGH OF BARKING AND DAGENHAM



JON SHEAFF & ASSOCIATES

PROJECT
BARKING AND DAGENHAM
OPEN SPACE STRATEGY

DRAWING TITLE
ACCESSIBILITY -
PUBLIC TRANSPORT MAP

STATUS
INFORMATION

| DRAWN BY | DATE | SCALE | CHECKED |
|----------|---------------|------------------------|---------|
| TJ | 12.04.17 | 1:2000000 1:4000000 | JB |
| JOB NO. | DRAWING NO. | REV. | |
| A1780 | A1780-001-002 | 1 | |



GENERAL NOTES
 1. DO NOT SCALE FROM THIS DRAWING UNLESS OTHERWISE STATED
 2. ALL DIMENSIONS ARE IN METERS UNLESS OTHERWISE STATED
 3. ALL DIMENSIONS SHALL BE VERIFIED ON SITE BEFORE PROCEEDING WITH THE WORK
 4. ALL HEAVY AND ASSOCIATED WORK SHALL BE COVERED BY AGREEMENT OF ALL CONCERNED PARTIES
 5. E.G. PROTECTING EXISTING UTILITIES
 6. JOB SURVEY AND ASSOCIATED WORK SHALL BE COVERED BY AGREEMENT OF ALL CONCERNED PARTIES
 7. THE CLIENT SHALL BE RESPONSIBLE FOR THE PROVISION OF ALL NECESSARY INFORMATION AND DOCUMENTATION TO THE SURVEYOR AND DESIGNER AND FOR THE PROVISION OF THE NECESSARY INFORMATION AND DOCUMENTATION TO THE CONTRACTOR

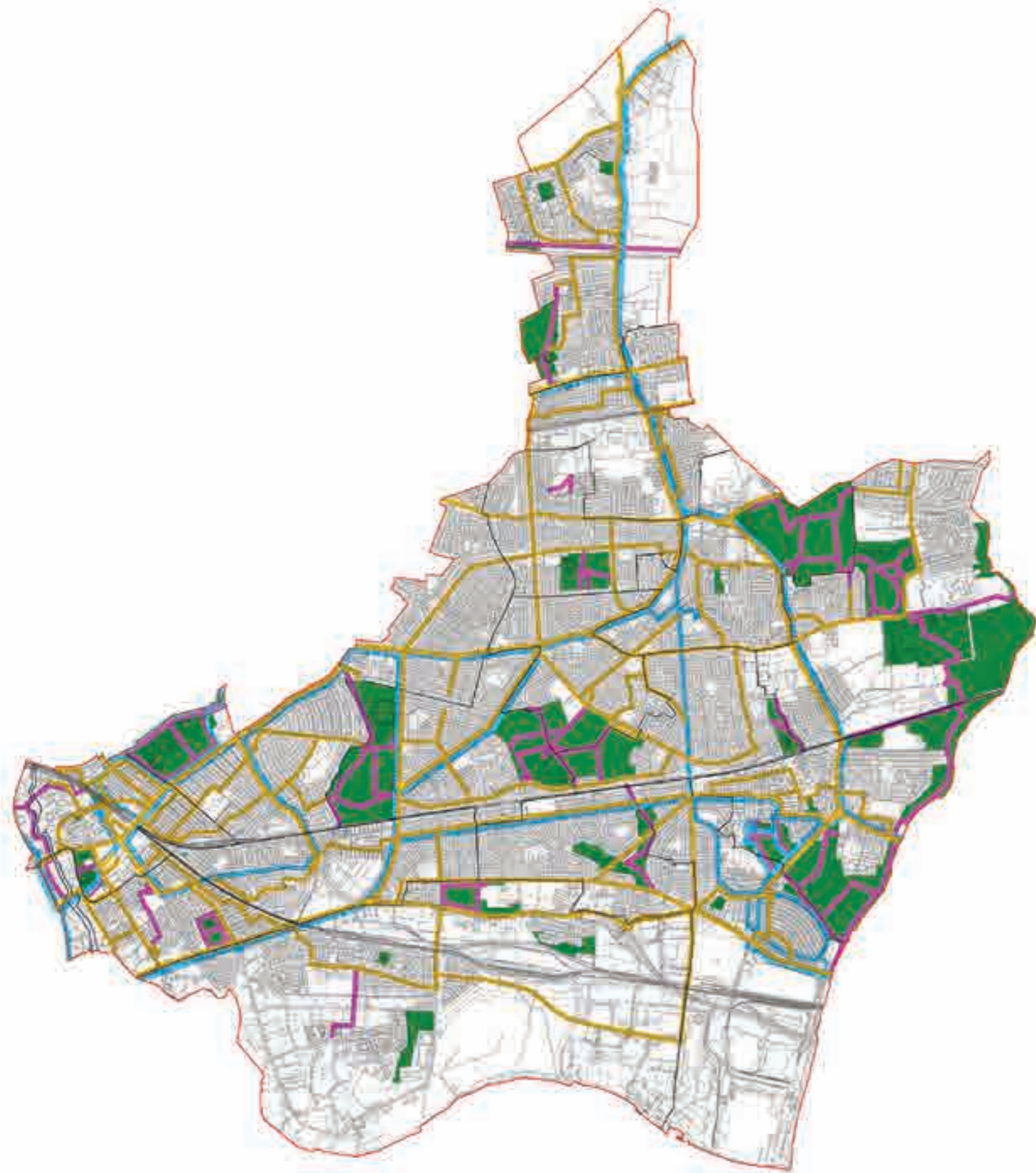

Key

- Boundary Line
- On road cycle route
- Off road cycle route
- Cycle trails
- Parks surveyed

Rev. Date Description Dn. Cn.

LONDON BOROUGH OF BARKING AND DAGENHAM



JON SHEAFF ASSOCIATES

PROJECT
 BARKING AND DAGENHAM
 OPEN SPACE STRATEGY

DRAWING TITLE
 Cycle Route

STATUS
 INFORMATION

| DRAWN BY | DATE | SCALE | REVISION |
|----------|----------|--------------|----------|
| WJ | 20-01-11 | 1:20000 (A1) | 20 |
| JCS | 21-01-11 | 1:20000 (A1) | 21 |



GENERAL NOTES:
 1. DO NOT SCALE FROM THIS DRAWING. DIMENSIONS SHOWN.
 2. ALL DIMENSIONS ARE AS SHOWN UNLESS STATED OTHERWISE.
 3. ALL DIMENSIONS SHALL BE VERIFIED ON SITE BEFORE PROCEEDING WITH THE WORK.
 4. FOR DETAILS AND ASSUMPTIONS REFER TO THE DRAWINGS OF THIS SCHEME.
 5. ALL DIMENSIONS ARE NOMINAL DIMENSIONS.
 6. FOR DRAFTING AND MANUFACTURING NO LIMITS SHALL BE APPLIED TO THE DIMENSIONS OF ANY DIMENSIONS AND DIMENSIONS SHOWN SHALL BE TAKEN AS SHOWN UNLESS STATED OTHERWISE.
 7. THE CLIENT SHALL BE RESPONSIBLE FOR THE ACCURACY OF THE DATA PROVIDED TO THE CONSULTANT.

- Key**
- Borough boundary
 - Parks analysed
 - Settlements**
 - London Clay Formation - clay, silt & sand
 - Tertiary Formations - sand
 - Lammeth Group - clay, silt & sand
 - Superficial deposits**
 - Holley Gravel Member - sand & gravel
 - New St James - clay & silt
 - Taplow Gravel Formation - sand & gravel
 - Boys Hill Gravel Member - sand & gravel
 - Black Park Gravel Member - sand & gravel
 - Hoar - clay, silt, sand & gravel
 - Alluvium

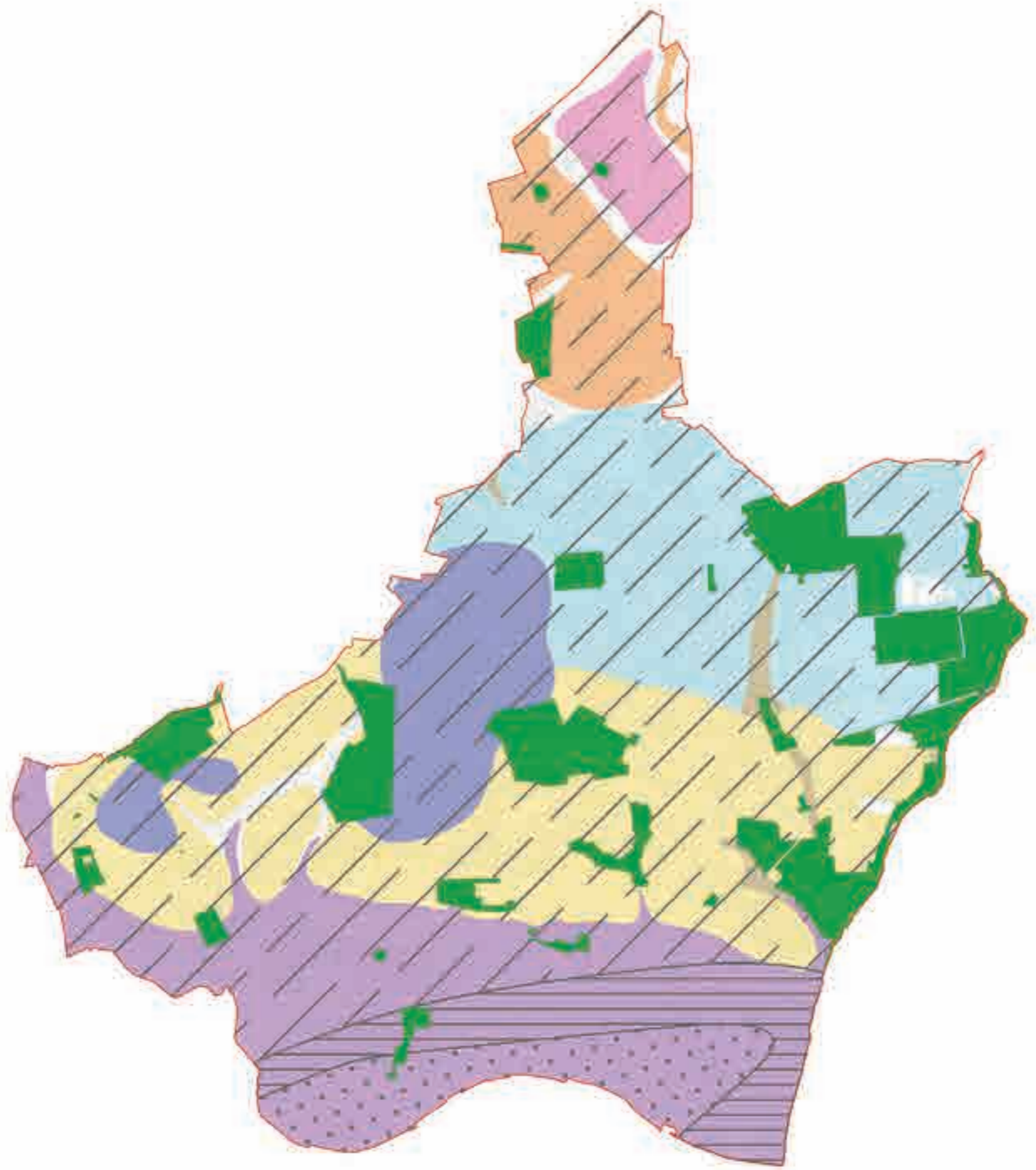

Rev. Date Description The Date

LONDON BOROUGH OF BARKING AND DAGENHAM



PROJECT
 BARKING AND DAGENHAM
 OPEN SPACE STRATEGY

DRAWING TITLE
 GEOLOGICAL MAP

STATUS
 INFORMATION

| DRAWN BY | DATE | SCALE | CHECKED |
|----------|---------------|---------|---------|
| SR | 10.04.17 | 1:50000 | SR |
| JOB NO. | DRAWING NO. | REV | |
| A1102 | A1102-04-1000 | - | |



A2

APPENDIX 2 PLAY ASSESSMENT



| Housing Playgrounds | Score 2017 (%) |
|----------------------------|----------------|
| 401 Black Deer (Under Way) | 50% |
| 402 Black Way (Under Way) | 55% |
| 403 Black Way (Under Way) | 55% |
| 404 Black Way (Under Way) | 55% |
| 405 Black Way (Under Way) | 55% |
| 406 Black Way (Under Way) | 55% |
| 407 Black Way (Under Way) | 55% |
| 408 Black Way (Under Way) | 55% |
| 409 Black Way (Under Way) | 55% |
| 410 Black Way (Under Way) | 55% |
| 411 Black Way (Under Way) | 55% |
| 412 Black Way (Under Way) | 55% |
| 413 Black Way (Under Way) | 55% |
| 414 Black Way (Under Way) | 55% |
| 415 Black Way (Under Way) | 55% |
| 416 Black Way (Under Way) | 55% |
| 417 Black Way (Under Way) | 55% |
| 418 Black Way (Under Way) | 55% |
| 419 Black Way (Under Way) | 55% |
| 420 Black Way (Under Way) | 55% |
| 421 Black Way (Under Way) | 55% |
| 422 Black Way (Under Way) | 55% |
| 423 Black Way (Under Way) | 55% |
| 424 Black Way (Under Way) | 55% |
| 425 Black Way (Under Way) | 55% |
| 426 Black Way (Under Way) | 55% |
| 427 Black Way (Under Way) | 55% |
| 428 Black Way (Under Way) | 55% |
| 429 Black Way (Under Way) | 55% |
| 430 Black Way (Under Way) | 55% |
| 431 Black Way (Under Way) | 55% |
| 432 Black Way (Under Way) | 55% |
| 433 Black Way (Under Way) | 55% |
| 434 Black Way (Under Way) | 55% |
| 435 Black Way (Under Way) | 55% |
| 436 Black Way (Under Way) | 55% |
| 437 Black Way (Under Way) | 55% |
| 438 Black Way (Under Way) | 55% |
| 439 Black Way (Under Way) | 55% |
| 440 Black Way (Under Way) | 55% |
| 441 Black Way (Under Way) | 55% |
| 442 Black Way (Under Way) | 55% |
| 443 Black Way (Under Way) | 55% |
| 444 Black Way (Under Way) | 55% |
| 445 Black Way (Under Way) | 55% |
| 446 Black Way (Under Way) | 55% |
| 447 Black Way (Under Way) | 55% |
| 448 Black Way (Under Way) | 55% |
| 449 Black Way (Under Way) | 55% |
| 450 Black Way (Under Way) | 55% |
| 451 Black Way (Under Way) | 55% |
| 452 Black Way (Under Way) | 55% |
| 453 Black Way (Under Way) | 55% |
| 454 Black Way (Under Way) | 55% |
| 455 Black Way (Under Way) | 55% |
| 456 Black Way (Under Way) | 55% |
| 457 Black Way (Under Way) | 55% |
| 458 Black Way (Under Way) | 55% |
| 459 Black Way (Under Way) | 55% |
| 460 Black Way (Under Way) | 55% |
| 461 Black Way (Under Way) | 55% |
| 462 Black Way (Under Way) | 55% |
| 463 Black Way (Under Way) | 55% |
| 464 Black Way (Under Way) | 55% |
| 465 Black Way (Under Way) | 55% |
| 466 Black Way (Under Way) | 55% |
| 467 Black Way (Under Way) | 55% |
| 468 Black Way (Under Way) | 55% |
| 469 Black Way (Under Way) | 55% |
| 470 Black Way (Under Way) | 55% |
| 471 Black Way (Under Way) | 55% |
| 472 Black Way (Under Way) | 55% |
| 473 Black Way (Under Way) | 55% |
| 474 Black Way (Under Way) | 55% |
| 475 Black Way (Under Way) | 55% |
| 476 Black Way (Under Way) | 55% |
| 477 Black Way (Under Way) | 55% |
| 478 Black Way (Under Way) | 55% |
| 479 Black Way (Under Way) | 55% |
| 480 Black Way (Under Way) | 55% |
| 481 Black Way (Under Way) | 55% |
| 482 Black Way (Under Way) | 55% |
| 483 Black Way (Under Way) | 55% |
| 484 Black Way (Under Way) | 55% |
| 485 Black Way (Under Way) | 55% |
| 486 Black Way (Under Way) | 55% |
| 487 Black Way (Under Way) | 55% |
| 488 Black Way (Under Way) | 55% |
| 489 Black Way (Under Way) | 55% |
| 490 Black Way (Under Way) | 55% |
| 491 Black Way (Under Way) | 55% |
| 492 Black Way (Under Way) | 55% |
| 493 Black Way (Under Way) | 55% |
| 494 Black Way (Under Way) | 55% |
| 495 Black Way (Under Way) | 55% |
| 496 Black Way (Under Way) | 55% |
| 497 Black Way (Under Way) | 55% |
| 498 Black Way (Under Way) | 55% |
| 499 Black Way (Under Way) | 55% |
| 500 Black Way (Under Way) | 55% |
| 501 Black Way (Under Way) | 55% |
| 502 Black Way (Under Way) | 55% |
| 503 Black Way (Under Way) | 55% |
| 504 Black Way (Under Way) | 55% |
| 505 Black Way (Under Way) | 55% |
| 506 Black Way (Under Way) | 55% |
| 507 Black Way (Under Way) | 55% |
| 508 Black Way (Under Way) | 55% |
| 509 Black Way (Under Way) | 55% |
| 510 Black Way (Under Way) | 55% |
| 511 Black Way (Under Way) | 55% |
| 512 Black Way (Under Way) | 55% |
| 513 Black Way (Under Way) | 55% |
| 514 Black Way (Under Way) | 55% |
| 515 Black Way (Under Way) | 55% |
| 516 Black Way (Under Way) | 55% |
| 517 Black Way (Under Way) | 55% |
| 518 Black Way (Under Way) | 55% |
| 519 Black Way (Under Way) | 55% |
| 520 Black Way (Under Way) | 55% |
| 521 Black Way (Under Way) | 55% |
| 522 Black Way (Under Way) | 55% |
| 523 Black Way (Under Way) | 55% |
| 524 Black Way (Under Way) | 55% |
| 525 Black Way (Under Way) | 55% |
| 526 Black Way (Under Way) | 55% |
| 527 Black Way (Under Way) | 55% |
| 528 Black Way (Under Way) | 55% |
| 529 Black Way (Under Way) | 55% |
| 530 Black Way (Under Way) | 55% |
| 531 Black Way (Under Way) | 55% |
| 532 Black Way (Under Way) | 55% |
| 533 Black Way (Under Way) | 55% |
| 534 Black Way (Under Way) | 55% |
| 535 Black Way (Under Way) | 55% |
| 536 Black Way (Under Way) | 55% |
| 537 Black Way (Under Way) | 55% |
| 538 Black Way (Under Way) | 55% |
| 539 Black Way (Under Way) | 55% |
| 540 Black Way (Under Way) | 55% |
| 541 Black Way (Under Way) | 55% |
| 542 Black Way (Under Way) | 55% |
| 543 Black Way (Under Way) | 55% |
| 544 Black Way (Under Way) | 55% |
| 545 Black Way (Under Way) | 55% |
| 546 Black Way (Under Way) | 55% |
| 547 Black Way (Under Way) | 55% |
| 548 Black Way (Under Way) | 55% |
| 549 Black Way (Under Way) | 55% |
| 550 Black Way (Under Way) | 55% |
| 551 Black Way (Under Way) | 55% |
| 552 Black Way (Under Way) | 55% |
| 553 Black Way (Under Way) | 55% |
| 554 Black Way (Under Way) | 55% |
| 555 Black Way (Under Way) | 55% |
| 556 Black Way (Under Way) | 55% |
| 557 Black Way (Under Way) | 55% |
| 558 Black Way (Under Way) | 55% |
| 559 Black Way (Under Way) | 55% |
| 560 Black Way (Under Way) | 55% |
| 561 Black Way (Under Way) | 55% |
| 562 Black Way (Under Way) | 55% |
| 563 Black Way (Under Way) | 55% |
| 564 Black Way (Under Way) | 55% |
| 565 Black Way (Under Way) | 55% |
| 566 Black Way (Under Way) | 55% |
| 567 Black Way (Under Way) | 55% |
| 568 Black Way (Under Way) | 55% |
| 569 Black Way (Under Way) | 55% |
| 570 Black Way (Under Way) | 55% |
| 571 Black Way (Under Way) | 55% |
| 572 Black Way (Under Way) | 55% |
| 573 Black Way (Under Way) | 55% |
| 574 Black Way (Under Way) | 55% |
| 575 Black Way (Under Way) | 55% |
| 576 Black Way (Under Way) | 55% |
| 577 Black Way (Under Way) | 55% |
| 578 Black Way (Under Way) | 55% |
| 579 Black Way (Under Way) | 55% |
| 580 Black Way (Under Way) | 55% |
| 581 Black Way (Under Way) | 55% |
| 582 Black Way (Under Way) | 55% |
| 583 Black Way (Under Way) | 55% |
| 584 Black Way (Under Way) | 55% |
| 585 Black Way (Under Way) | 55% |
| 586 Black Way (Under Way) | 55% |
| 587 Black Way (Under Way) | 55% |
| 588 Black Way (Under Way) | 55% |
| 589 Black Way (Under Way) | 55% |
| 590 Black Way (Under Way) | 55% |
| 591 Black Way (Under Way) | 55% |
| 592 Black Way (Under Way) | 55% |
| 593 Black Way (Under Way) | 55% |
| 594 Black Way (Under Way) | 55% |
| 595 Black Way (Under Way) | 55% |
| 596 Black Way (Under Way) | 55% |
| 597 Black Way (Under Way) | 55% |
| 598 Black Way (Under Way) | 55% |
| 599 Black Way (Under Way) | 55% |
| 600 Black Way (Under Way) | 55% |
| 601 Black Way (Under Way) | 55% |
| 602 Black Way (Under Way) | 55% |
| 603 Black Way (Under Way) | 55% |
| 604 Black Way (Under Way) | 55% |
| 605 Black Way (Under Way) | 55% |
| 606 Black Way (Under Way) | 55% |
| 607 Black Way (Under Way) | 55% |
| 608 Black Way (Under Way) | 55% |
| 609 Black Way (Under Way) | 55% |
| 610 Black Way (Under Way) | 55% |
| 611 Black Way (Under Way) | 55% |
| 612 Black Way (Under Way) | 55% |
| 613 Black Way (Under Way) | 55% |
| 614 Black Way (Under Way) | 55% |
| 615 Black Way (Under Way) | 55% |
| 616 Black Way (Under Way) | 55% |
| 617 Black Way (Under Way) | 55% |
| 618 Black Way (Under Way) | 55% |
| 619 Black Way (Under Way) | 55% |
| 620 Black Way (Under Way) | 55% |
| 621 Black Way (Under Way) | 55% |
| 622 Black Way (Under Way) | 55% |
| 623 Black Way (Under Way) | 55% |
| 624 Black Way (Under Way) | 55% |
| 625 Black Way (Under Way) | 55% |
| 626 Black Way (Under Way) | 55% |
| 627 Black Way (Under Way) | 55% |
| 628 Black Way (Under Way) | 55% |
| 629 Black Way (Under Way) | 55% |
| 630 Black Way (Under Way) | 55% |
| 631 Black Way (Under Way) | 55% |
| 632 Black Way (Under Way) | 55% |
| 633 Black Way (Under Way) | 55% |
| 634 Black Way (Under Way) | 55% |
| 635 Black Way (Under Way) | 55% |
| 636 Black Way (Under Way) | 55% |
| 637 Black Way (Under Way) | 55% |
| 638 Black Way (Under Way) | 55% |
| 639 Black Way (Under Way) | 55% |
| 640 Black Way (Under Way) | 55% |
| 641 Black Way (Under Way) | 55% |
| 642 Black Way (Under Way) | 55% |
| 643 Black Way (Under Way) | 55% |
| 644 Black Way (Under Way) | 55% |
| 645 Black Way (Under Way) | 55% |
| 646 Black Way (Under Way) | 55% |
| 647 Black Way (Under Way) | 55% |
| 648 Black Way (Under Way) | 55% |
| 649 Black Way (Under Way) | 55% |
| 650 Black Way (Under Way) | 55% |
| 651 Black Way (Under Way) | 55% |
| 652 Black Way (Under Way) | 55% |
| 653 Black Way (Under Way) | 55% |
| 654 Black Way (Under Way) | 55% |
| 655 Black Way (Under Way) | 55% |
| 656 Black Way (Under Way) | 55% |
| 657 Black Way (Under Way) | 55% |
| 658 Black Way (Under Way) | 55% |
| 659 Black Way (Under Way) | 55% |
| 660 Black Way (Under Way) | 55% |
| 661 Black Way (Under Way) | 55% |
| 662 Black Way (Under Way) | 55% |
| 663 Black Way (Under Way) | 55% |
| 664 Black Way (Under Way) | 55% |
| 665 Black Way (Under Way) | 55% |
| 666 Black Way (Under Way) | 55% |
| 667 Black Way (Under Way) | 55% |
| 668 Black Way (Under Way) | 55% |
| 669 Black Way (Under Way) | 55% |
| 670 Black Way (Under Way) | 55% |
| 671 Black Way (Under Way) | 55% |
| 672 Black Way (Under Way) | 55% |
| 673 Black Way (Under Way) | 55% |
| 674 Black Way (Under Way) | 55% |
| 675 Black Way (Under Way) | 55% |
| 676 Black Way (Under Way) | 55% |
| 677 Black Way (Under Way) | 55% |
| 678 Black Way (Under Way) | 55% |
| 679 Black Way (Under Way) | 55% |
| 680 Black Way (Under Way) | 55% |
| 681 Black Way (Under Way) | 55% |
| 682 Black Way (Under Way) | 55% |
| 683 Black Way (Under Way) | 55% |
| 684 Black Way (Under Way) | 55% |
| 685 Black Way (Under Way) | 55% |
| 686 Black Way (Under Way) | 55% |
| 687 Black Way (Under Way) | 55% |
| 688 Black Way (Under Way) | 55% |
| 689 Black Way (Under Way) | 55% |
| 690 Black Way (Under Way) | 55% |
| 691 Black Way (Under Way) | 55% |
| 692 Black Way (Under Way) | 55% |
| 693 Black Way (Under Way) | 55% |
| 694 Black Way (Under Way) | 55% |
| 695 Black Way (Under Way) | 55% |
| 696 Black Way (Under Way) | 55% |
| 697 Black Way (Under Way) | 55% |
| 698 Black Way (Under Way) | 55% |
| 699 Black Way (Under Way) | 55% |
| 700 Black Way (Under Way) | 55% |
| 701 Black Way (Under Way) | 55% |
| 702 Black Way (Under Way) | 55% |
| 703 Black Way (Under Way) | 55% |
| 704 Black Way (Under Way) | 55% |
| 705 Black Way (Under Way) | 55% |
| 706 Black Way (Under Way) | 55% |
| 707 Black Way (Under Way) | 55% |
| 708 Black Way (Under Way) | 55% |
| 709 Black Way (Under Way) | 55% |
| 710 Black Way (Under Way) | 55% |
| 711 Black Way (Under Way) | 55% |
| 712 Black Way (Under Way) | 55% |
| 713 Black Way (Under Way) | 55% |
| 714 Black Way (Under Way) | 55% |
| 715 Black Way (Under Way) | 55% |
| 716 Black Way (Under Way) | 55% |
| 717 Black Way (Under Way) | 55% |
| 718 Black Way (Under Way) | 55% |
| 719 Black Way (Under Way) | 55% |
| 720 Black Way (Under Way) | 55% |
| 721 Black Way (Under Way) | 55% |
| 722 Black Way (Under Way) | 55% |
| 723 Black Way (Under Way) | 55% |
| 724 Black Way (Under Way) | 55% |
| 725 Black Way (Under Way) | 55% |
| 726 Black Way (Under Way) | 55% |
| 727 Black Way (Under Way) | 55% |
| 728 Black Way (Under Way) | 55% |
| 729 Black Way (Under Way) | 55% |
| 730 Black Way (Under Way) | 55% |
| 731 Black Way (Under Way) | 55% |
| 732 Black Way (Under Way) | 55% |
| 733 Black Way (Under Way) | 55% |
| 734 Black Way (Under Way) | 55% |
| 735 Black Way (Under Way) | 55% |
| 736 Black Way (Under Way) | 55% |
| 737 Black Way (Under Way) | 55% |
| 738 Black Way (Under Way) | 55% |
| 739 Black Way (Under Way) | 55% |
| 740 Black Way (Under Way) | 55% |
| 741 Black Way (Under Way) | 55% |
| 742 Black Way (Under Way) | 55% |
| 743 Black Way (Under Way) | 55% |
| 744 Black Way (Under Way) | 55% |
| 745 Black Way (Under Way) | 55% |
| 746 Black Way (Under Way) | 55% |
| 747 Black Way (Under Way) | 55% |
| 748 Black Way (Under Way) | 55% |
| 749 Black Way (Under Way) | 55% |
| 750 Black Way (Under Way) | 55% |
| 751 Black Way (Under Way) | 55% |
| 752 Black Way (Under Way) | 55% |
| 753 Black Way (Under Way) | 55% |
| 754 Black Way (Under Way) | 55% |
| 755 Black Way (Under Way) | 55% |
| 756 Black Way (Under Way) | 55% |
| 757 Black Way (Under Way) | 55% |
| 758 Black Way (Under Way) | 55% |
| 759 Black Way (Under Way) | 55% |
| 760 Black Way (Under Way) | 55% |
| 761 Black Way (Under Way) | 55% |
| 762 Black Way (Under Way) | 55% |
| 763 Black Way (Under Way) | 55% |
| 764 Black Way (Under Way) | 55% |
| 765 Black Way (Under Way) | 55% |
| 766 Black Way (Under Way) | 55% |
| 767 Black Way (Under Way) | 55% |
| 768 Black Way (Under Way) | 55% |
| 769 Black Way (Under Way) | 55% |
| 770 Black Way (Under Way) | 55% |
| 771 Black Way (Under Way) | 55% |
| 772 Black Way (Under Way) | 55% |
| 773 Black Way (Under Way) | 55% |
| 774 Black Way (Under Way) | 55% |
| 775 Black Way (Under Way) | 55% |
| 776 Black Way (Under Way) | 55% |
| 777 Black Way (Under Way) | 55% |
| 778 Black Way (Under Way) | 55% |
| 779 Black Way (Under Way) | 55% |
| 780 Black Way (Under Way) | 55% |
| 781 Black Way (Under Way) | 55% |
| 782 Black Way (Under Way) | 55% |
| 783 Black Way (Under Way) | 55% |
| 784 Black Way (Under Way) | 55% |
| 785 Black Way (Under Way) | 55% |
| 786 Black Way (Under Way) | 55% |
| 787 Black Way (Under Way) | 55% |
| 788 Black Way (Under Way) | 55% |
| 789 Black Way (Under Way) | 55% |
| 790 Black Way (Under Way) | 55% |
| 791 Black Way (Under Way) | 55% |
| 792 Black Way (Under Way) | 55% |
| 793 Black Way (Under Way) | 55% |
| 794 Black Way (Under Way) | 55% |
| 795 Black Way (Under Way) | 55% |
| 796 Black Way (Under Way) | 55% |
| 797 Black Way (Under Way) | 55% |
| 798 Black Way (Under Way) | 55% |
| 799 Black Way (Under Way) | 55% |
| 800 Black Way (Under Way) | 55% |

| Playgrounds in Parks | Score 2015 (%) |
|--|----------------|
| P1 Abbey Green | 62% |
| P2 Barking Park | 81% |
| P3 Barking Park | n.a. |
| P4 Barking Park | n.a. |
| P5 Castle Green | 53% |
| P6 Castle Green | n.a. |
| P7 Central Park | 51% |
| P8 Central Park (NW Parkside DT 05/14) | 68% |
| P9 Central Park - near Council offices | 52% |
| P10 Central Park - near golf course | 80% |
| P11 Central Park | n.a. |
| P12 Central Park | n.a. |
| P13 Central Park | n.a. |
| P14 Dagenham Waterside/Bass Parklands | 53% |
| P15 Essex Road Greenery | 52% |
| P16 Greenbook Park - Area 1 | 62% |
| P17 Greenbook Park - Area 2 | 63% |
| P18 Greenbook Park | n.a. |
| P19 Greenbook Park | n.a. |
| P20 Greenbook Park | n.a. |
| P21 Greenbook Park | 58% |
| P22 Greenbook Park | 58% |
| P23 King George V Field | 89% |
| P24 Maysbrook Park | 54% |
| P25 Maysbrook Park | 89% |
| P26 Maysbrook Park | n.a. |
| P27 Maysbrook Park | n.a. |
| P28 Maysbrook Park | 76% |
| P29 Old Dagenham Park | 54% |
| P30 Old Dagenham Park | n.a. |
| P31 Old Dagenham Park | n.a. |
| P32 Old Dagenham Park | n.a. |
| P33 Old Road North | 57% |
| P34 Padmal Green | 88% |
| P35 Paradise Park | n.a. |
| P36 Paradise Park - Area 1 | 88% |
| P37 Paradise Park - Area 2 | 58% |
| P38 Paradise Park | n.a. |
| P39 Paradise Park | n.a. |
| P40 Paradise Park | 52% |
| P41 Paradise Park | 83% |
| P42 Paradise Park | n.a. |
| P43 Paradise Park | n.a. |
| P44 Paradise Park | 43% |
| P45 St Chad's Park | n.a. |
| P46 St Chad's Park | 78% |
| P47 St Chad's Park | n.a. |
| P48 Tartsby Green | n.a. |
| P49 Tartsby Green | 62% |
| P50 Tartsby Green | 59% |
| P51 Tartsby Green | n.a. |
| P52 Valencia Park | n.a. |
| P53 Valencia Park | 81% |
| P54 Valencia Park | 81% |
| P55 Valencia Park | 32% |

NOTES:
 1. DO NOT SCALE FROM THIS DRAWING. DIMENSIONS GIVEN IN ALL DIMENSIONS ARE IN METRES UNLESS OTHERWISE STATED.
 2. ALL DIMENSIONS ARE TO FACE UNLESS OTHERWISE STATED.
 3. ALL DIMENSIONS ARE TO FACE UNLESS OTHERWISE STATED.
 4. THE SHEET AND ASSOCIATED DATA, IS INTENDED TO BE USED AS A GUIDE ONLY AND SHOULD NOT BE USED AS A BASIS FOR ANY DECISIONS.
 5. THE DRAWING IS THE PROPERTY OF JON SHEAFF ASSOCIATES AND SHOULD NOT BE REPRODUCED OR TRANSMITTED IN ANY FORM OR BY ANY MEANS, ELECTRONIC OR MECHANICAL, INCLUDING PHOTOCOPYING, RECORDING, OR BY ANY INFORMATION STORAGE AND RETRIEVAL SYSTEM, WITHOUT THE WRITTEN PERMISSION OF JON SHEAFF ASSOCIATES.
 6. THE DRAWING IS THE PROPERTY OF JON SHEAFF ASSOCIATES AND SHOULD NOT BE REPRODUCED OR TRANSMITTED IN ANY FORM OR BY ANY MEANS, ELECTRONIC OR MECHANICAL, INCLUDING PHOTOCOPYING, RECORDING, OR BY ANY INFORMATION STORAGE AND RETRIEVAL SYSTEM, WITHOUT THE WRITTEN PERMISSION OF JON SHEAFF ASSOCIATES.

- Key**
- Borough Boundary
 - Parks surveyed
 - Play spaces for children aged under 5 years
 - 100 m catchment area
 - H00** Housing playgrounds
 - P00** Playgrounds in parks

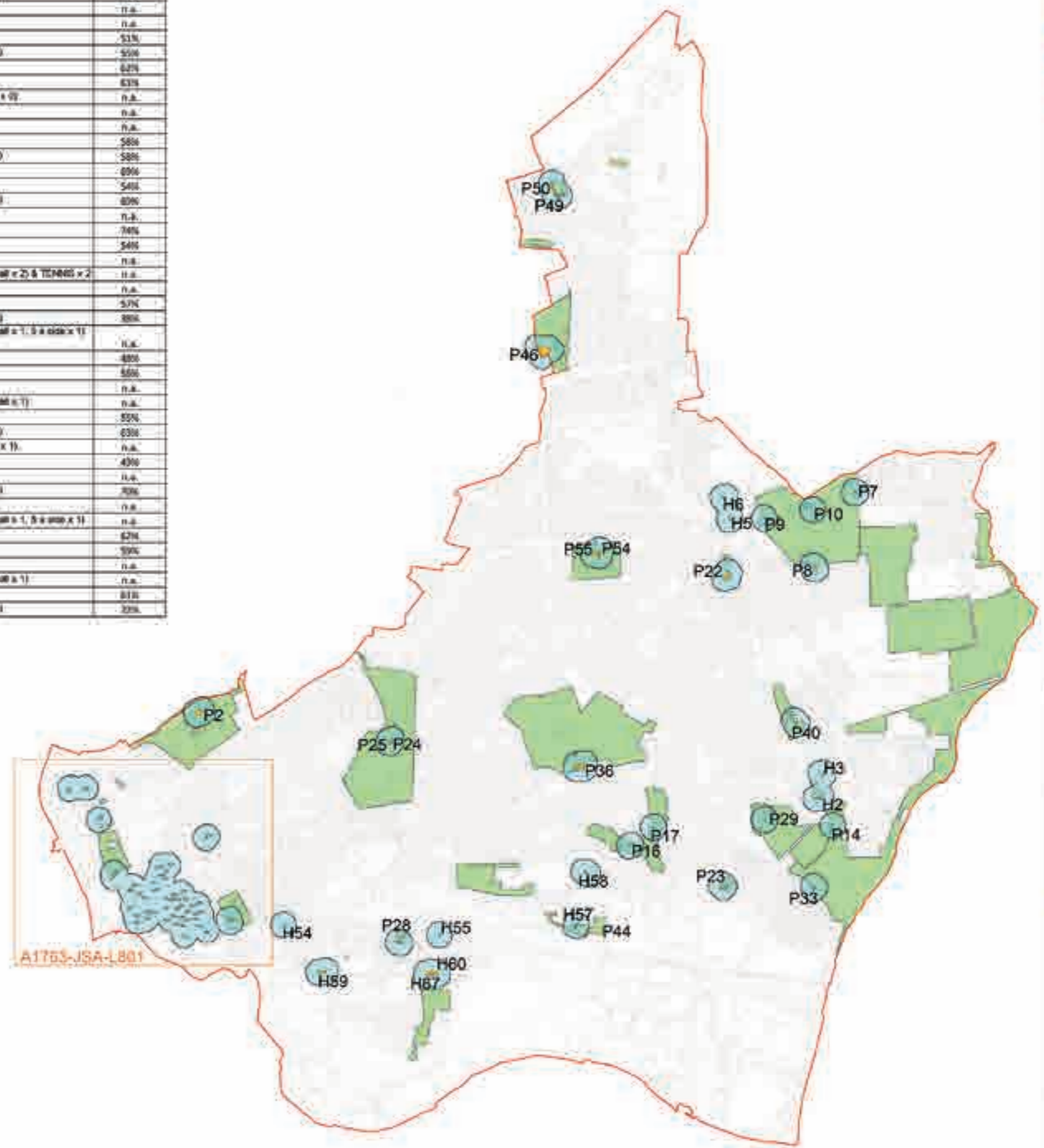

GENERAL NOTES:
 1. DO NOT SCALE FROM THIS DRAWING. DIMENSIONS GIVEN IN ALL DIMENSIONS ARE IN METERS UNLESS OTHERWISE STATED.
 2. ALL DIMENSIONS SHALL BE TO FACE UNLESS OTHERWISE STATED.
 3. THE CLIENT HAS ASSUMED ALL RISKS AND LIABILITIES ASSOCIATED WITH THE WORK.
 4. THE CLIENT HAS ASSUMED ALL RISKS AND LIABILITIES ASSOCIATED WITH THE WORK.
 5. ALL DIMENSIONS ARE IN METERS UNLESS OTHERWISE STATED.
 6. THE CLIENT HAS ASSUMED ALL RISKS AND LIABILITIES ASSOCIATED WITH THE WORK.
 7. THE CLIENT HAS ASSUMED ALL RISKS AND LIABILITIES ASSOCIATED WITH THE WORK.
 8. THE CLIENT HAS ASSUMED ALL RISKS AND LIABILITIES ASSOCIATED WITH THE WORK.
 9. THE CLIENT HAS ASSUMED ALL RISKS AND LIABILITIES ASSOCIATED WITH THE WORK.
 10. THE CLIENT HAS ASSUMED ALL RISKS AND LIABILITIES ASSOCIATED WITH THE WORK.

- Key**
- Borough Boundary
 - Parks surveyed
 - Play spaces for children aged under 5 years
 - 100 m catchment area
 - H00 Housing playgrounds
 - P00 Playgrounds in parks

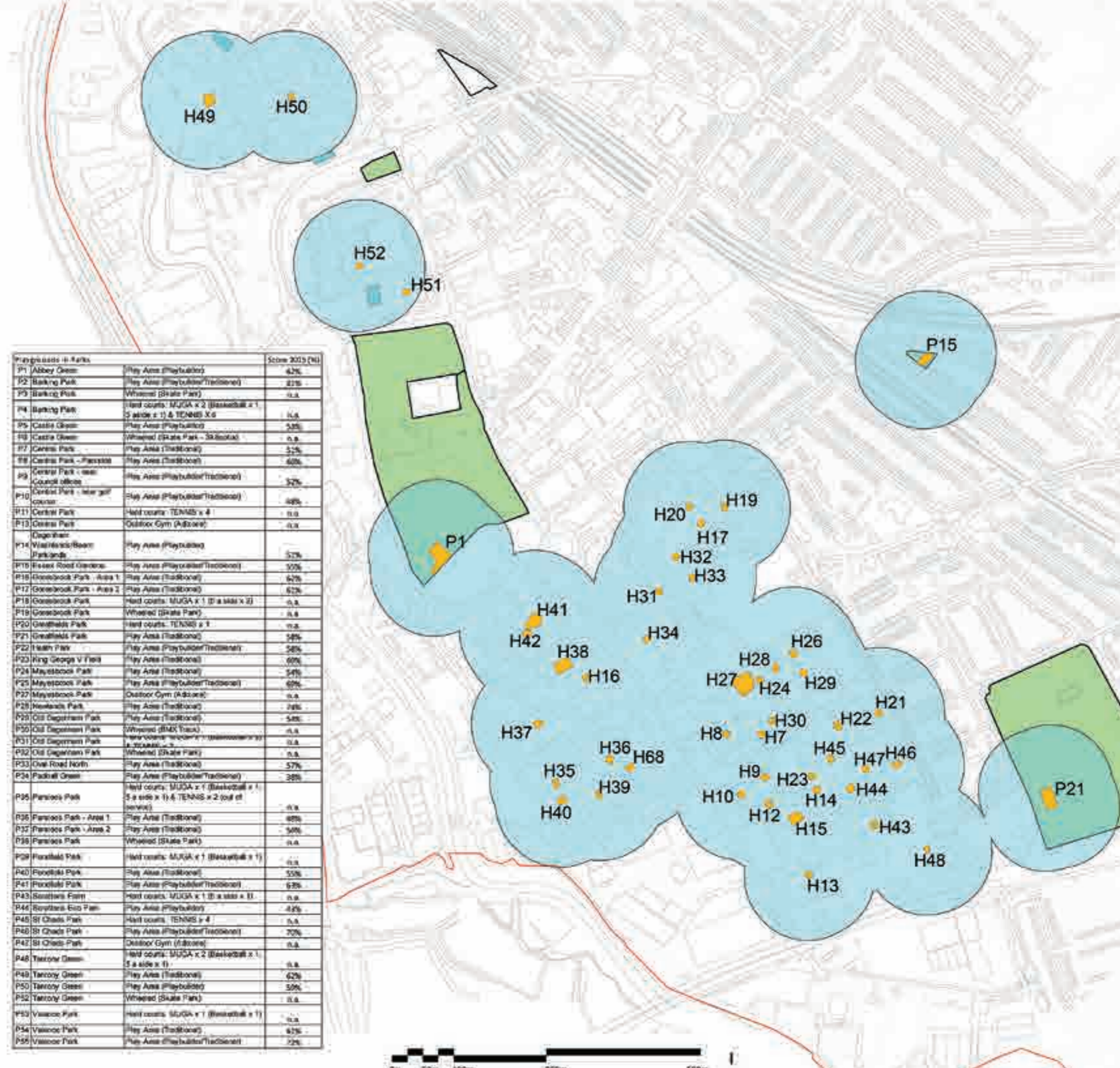

| Existing Playgrounds | Score 2017 (%) |
|------------------------------|----------------|
| H01 Abbott Road (Down Way) | 50% |
| H02 Abbott Way (Down Way) | 85% |
| H03 Abbott Way (Down Way) | 59% |
| H04 Abbott Way (Down Way) | 64% |
| H05 The Conventry (Down Way) | 44% |
| H06 The Conventry (Down Way) | 20% |
| H07 The Conventry (Down Way) | 17% |
| H08 The Conventry (Down Way) | 17% |
| H09 The Conventry (Down Way) | 17% |
| H10 The Conventry (Down Way) | 17% |
| H11 The Conventry (Down Way) | 17% |
| H12 The Conventry (Down Way) | 17% |
| H13 The Conventry (Down Way) | 17% |
| H14 The Conventry (Down Way) | 17% |
| H15 The Conventry (Down Way) | 17% |
| H16 The Conventry (Down Way) | 17% |
| H17 The Conventry (Down Way) | 17% |
| H18 The Conventry (Down Way) | 17% |
| H19 The Conventry (Down Way) | 17% |
| H20 The Conventry (Down Way) | 17% |
| H21 The Conventry (Down Way) | 17% |
| H22 The Conventry (Down Way) | 17% |
| H23 The Conventry (Down Way) | 17% |
| H24 The Conventry (Down Way) | 17% |
| H25 The Conventry (Down Way) | 17% |
| H26 The Conventry (Down Way) | 17% |
| H27 The Conventry (Down Way) | 17% |
| H28 The Conventry (Down Way) | 17% |
| H29 The Conventry (Down Way) | 17% |
| H30 The Conventry (Down Way) | 17% |
| H31 The Conventry (Down Way) | 17% |
| H32 The Conventry (Down Way) | 17% |
| H33 The Conventry (Down Way) | 17% |
| H34 The Conventry (Down Way) | 17% |
| H35 The Conventry (Down Way) | 17% |
| H36 The Conventry (Down Way) | 17% |
| H37 The Conventry (Down Way) | 17% |
| H38 The Conventry (Down Way) | 17% |
| H39 The Conventry (Down Way) | 17% |
| H40 The Conventry (Down Way) | 17% |
| H41 The Conventry (Down Way) | 17% |
| H42 The Conventry (Down Way) | 17% |
| H43 The Conventry (Down Way) | 17% |
| H44 The Conventry (Down Way) | 17% |
| H45 The Conventry (Down Way) | 17% |
| H46 The Conventry (Down Way) | 17% |
| H47 The Conventry (Down Way) | 17% |
| H48 The Conventry (Down Way) | 17% |
| H49 The Conventry (Down Way) | 17% |
| H50 The Conventry (Down Way) | 17% |
| H51 The Conventry (Down Way) | 17% |
| H52 The Conventry (Down Way) | 17% |

| Playgrounds in Parks | Score 2017 (%) |
|----------------------|----------------|
| P01 Abbey Green | 63% |
| P02 Barking Park | 62% |
| P03 Barking Park | 62% |
| P04 Barking Park | 62% |
| P05 Castle Green | 58% |
| P06 Castle Green | 58% |
| P07 Central Park | 52% |
| P08 Central Park | 60% |
| P09 Central Park | 52% |
| P10 Central Park | 48% |
| P11 Central Park | 62% |
| P12 Central Park | 62% |
| P13 Central Park | 62% |
| P14 Central Park | 52% |
| P15 Central Park | 52% |
| P16 Central Park | 52% |
| P17 Central Park | 52% |
| P18 Central Park | 52% |
| P19 Central Park | 52% |
| P20 Central Park | 52% |
| P21 Central Park | 52% |
| P22 Central Park | 52% |
| P23 Central Park | 52% |
| P24 Central Park | 52% |
| P25 Central Park | 52% |
| P26 Central Park | 52% |
| P27 Central Park | 52% |
| P28 Central Park | 52% |
| P29 Central Park | 52% |
| P30 Central Park | 52% |
| P31 Central Park | 52% |
| P32 Central Park | 52% |
| P33 Central Park | 52% |
| P34 Central Park | 52% |
| P35 Central Park | 52% |
| P36 Central Park | 52% |
| P37 Central Park | 52% |
| P38 Central Park | 52% |
| P39 Central Park | 52% |
| P40 Central Park | 52% |
| P41 Central Park | 52% |
| P42 Central Park | 52% |
| P43 Central Park | 52% |
| P44 Central Park | 52% |
| P45 Central Park | 52% |
| P46 Central Park | 52% |
| P47 Central Park | 52% |
| P48 Central Park | 52% |
| P49 Central Park | 52% |
| P50 Central Park | 52% |
| P51 Central Park | 52% |
| P52 Central Park | 52% |
| P53 Central Park | 52% |
| P54 Central Park | 52% |
| P55 Central Park | 52% |

Map Date: 08/08/2017 09:00 AM

LONDON BOROUGH OF BARKING AND DAGENHAM



JON SHEAFF ASSOCIATES
 PROJECT
 BARKING AND DAGENHAM
 OPEN SPACE STRATEGY

DRAWING TITLE
 PLAY PROVISION (under 5 years)
 Barking Town Centre

STATUS
 INFORMATION

| DATE | SCALE | CREATED |
|------------|--------|------------|
| 08/08/2017 | 1:1000 | 08/08/2017 |

JOB NO. 4110
DRAWING NO. 4110-03-001



| Housing Playgrounds | Score 2017 (%) |
|---------------------------------|----------------|
| H2 Forest Gate (Nether Way) | 50% |
| H3 Forest Way (Green Street) | 35% |
| H4 Southall Avenue (Dagenham) | 50% |
| H5 Dalwell Street (Dagenham) | 58% |
| H7 The Courtyards (Nether Road) | 48% |
| H8 The Courtyards, 8-11 | 20% |
| H9 The Courtyards, 14-17 | 12% |
| H10 The Courtyards, 18-21 | 12% |
| H11 Dagenham Mead 58-65 | 12% |
| H12 Dagenham Mead 66-73 | 12% |
| H13 Dagenham Mead 74-81 | 12% |
| H14 Dagenham Mead 82-89 | 14% |
| H15 Dagenham Mead 90-97 | 22% |
| H16 Parkway House, Tudor Road | 20% |
| H17 M. Magger's, 10-14 | 11% |
| H18 M. Magger's, 15-19 | 19% |
| H19 M. Magger's, 20-24 | 11% |
| H20 M. Magger's, 25-29 | 18% |
| H21 M. Magger's, 30-34 | 17% |
| H22 M. Magger's, 35-39 | 14% |
| H23 M. Magger's, 40-44 | 10% |
| H24 M. Magger's, 45-49 | 13% |
| H25 M. Magger's, 50-54 | 14% |
| H26 M. Magger's, 55-59 | 48% |
| H27 M. Magger's, 60-64 | 22% |
| H28 M. Magger's, 65-69 | 13% |
| H29 M. Magger's, 70-74 | 14% |
| H30 M. Magger's, 75-79 | 19% |
| H31 M. Magger's, 80-84 | 10% |
| H32 M. Magger's, 85-89 | 10% |
| H33 M. Magger's, 90-94 | 28% |
| H34 M. Magger's, 95-99 | 22% |
| H35 The Courtyards, 10-14 | 22% |
| H36 The Courtyards, 15-19 | 18% |
| H37 The Courtyards, 20-24 | 32% |
| H38 The Courtyards, 25-29 | 21% |
| H39 The Courtyards, 30-34 | 11% |
| H40 The Courtyards, 35-39 | 45% |
| H41 The Courtyards, 40-44 | 38% |
| H42 The Courtyards, 45-49 | 18% |
| H43 The Courtyards, 50-54 | 18% |
| H44 The Courtyards, 55-59 | 10% |
| H45 The Courtyards, 60-64 | 10% |
| H46 The Courtyards, 65-69 | 10% |
| H47 The Courtyards, 70-74 | 15% |
| H48 The Courtyards, 75-79 | 14% |
| H49 The Courtyards, 80-84 | 10% |
| H50 The Courtyards, 85-89 | 30% |
| H51 The Courtyards, 90-94 | 41% |
| H52 The Courtyards, 95-99 | 40% |
| H53 The Courtyards, 100-104 | 51% |
| H54 The Courtyards, 105-109 | 35% |
| H55 The Courtyards, 110-114 | 51% |
| H56 The Courtyards, 115-119 | 55% |
| H57 The Courtyards, 120-124 | 68% |
| H58 The Courtyards, 125-129 | 54% |
| H59 The Courtyards, 130-134 | 11% |

| Playgrounds in Parks | Score 2015 (%) |
|--|----------------|
| P1 Abbey Green | 62% |
| P2 Barking Park | 81% |
| P3 Barking Park | n.a. |
| P4 Barking Park | n.a. |
| P5 Castle Green | 53% |
| P6 Castle Green | n.a. |
| P7 Central Park | 51% |
| P8 Central Park (NW Reserve) 07.05.14 | 68% |
| P9 Central Park - near Council offices | 52% |
| P10 Central Park - near golf course | 80% |
| P11 Central Park | n.a. |
| P12 Central Park | n.a. |
| P13 Central Park | n.a. |
| P14 Dagenham Westlands Road Parklands | 53% |
| P15 Essex Road Gardens | 50% |
| P16 Goresbrook Park - Area 1 | 62% |
| P17 Goresbrook Park - Area 2 | 63% |
| P18 Goresbrook Park | n.a. |
| P19 Goresbrook Park | n.a. |
| P20 Goresbrook Park | n.a. |
| P21 Goresbrook Park | 58% |
| P22 Heath Park | 58% |
| P23 King George V Field | 89% |
| P24 Mayesbrook Park | 54% |
| P25 Mayesbrook Park | 80% |
| P26 Mayesbrook Park | n.a. |
| P27 Mayesbrook Park | 74% |
| P28 Newlands Park | 54% |
| P29 Old Dagenham Park | n.a. |
| P30 Old Dagenham Park | n.a. |
| P31 Old Dagenham Park | n.a. |
| P32 Old Dagenham Park | 57% |
| P33 Old Road North | 88% |
| P34 Padnal Green | n.a. |
| P35 Parkside Park | 80% |
| P36 Parkside Park - Area 1 | 50% |
| P37 Parkside Park - Area 2 | n.a. |
| P38 Parkside Park | 52% |
| P39 Pondfield Park | 63% |
| P40 Pondfield Park | n.a. |
| P41 Pondfield Park | 43% |
| P42 Pondfield Park | n.a. |
| P43 Pondfield Park | n.a. |
| P44 Pondfield Park | n.a. |
| P45 St Chad's Park | 70% |
| P46 St Chad's Park | n.a. |
| P47 St Chad's Park | n.a. |
| P48 Tertiary Green | 62% |
| P49 Tertiary Green | 59% |
| P50 Tertiary Green | n.a. |
| P51 Tertiary Green | n.a. |
| P52 Tertiary Green | n.a. |
| P53 Valence Park | 81% |
| P54 Valence Park | 32% |
| P55 Valence Park | n.a. |

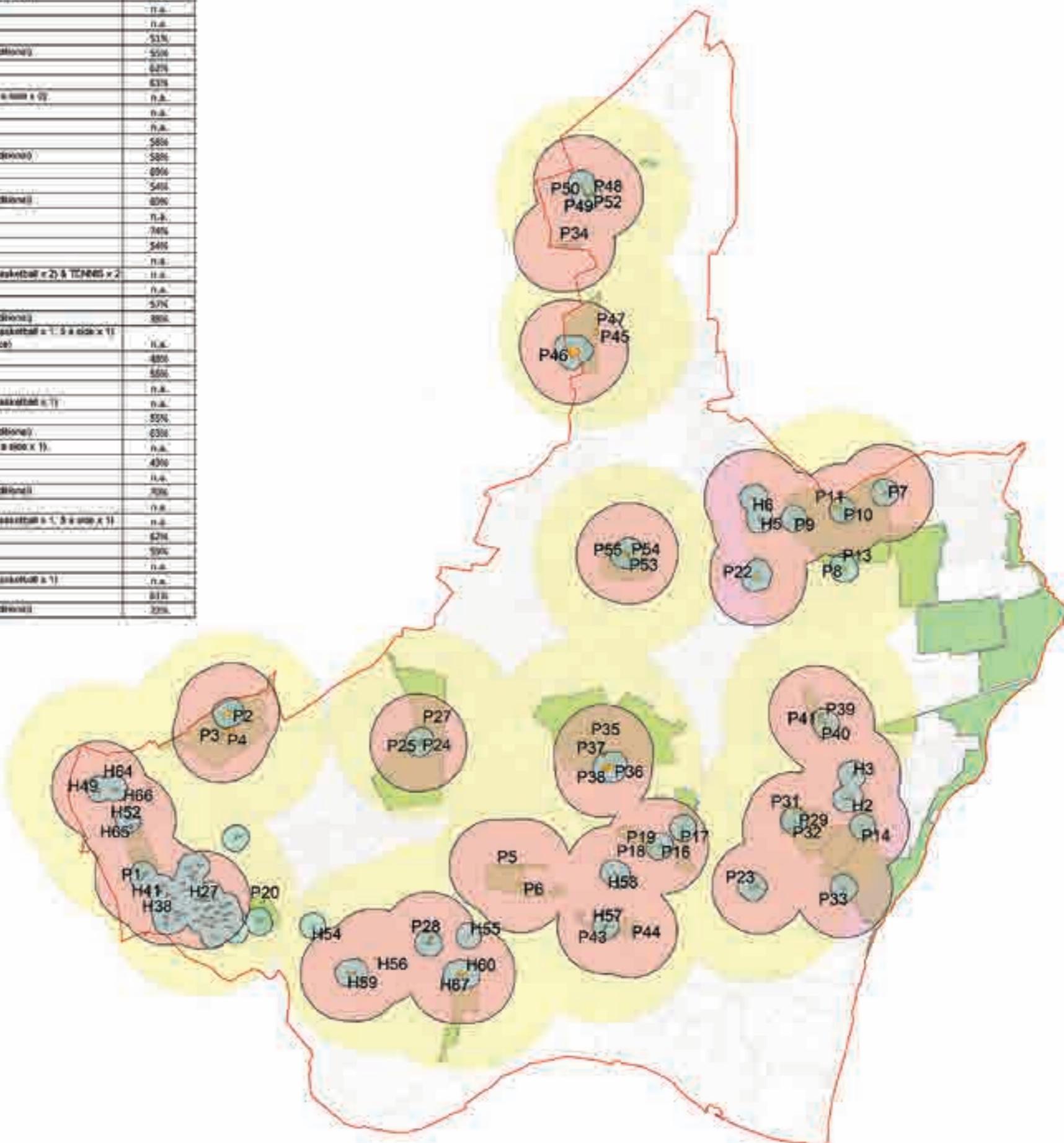

NOTES:
 1. DO NOT SCALE FROM THIS DRAWING. DIMENSIONS GIVEN IN ALL DIMENSIONS ARE IN METRES UNLESS OTHERWISE STATED.
 2. ALL DIMENSIONS SHALL BE TO FACE UNLESS OTHERWISE STATED.
 3. ALL DIMENSIONS SHALL BE TO FACE UNLESS OTHERWISE STATED.
 4. THE SHEET AND ASSOCIATED DATA, BE PROVIDED AS PART OF ANY CONTRACT.
 5. ALL DIMENSIONS SHALL BE TO FACE UNLESS OTHERWISE STATED.
 6. DIMENSIONS SHALL BE TO FACE UNLESS OTHERWISE STATED.
 7. DIMENSIONS SHALL BE TO FACE UNLESS OTHERWISE STATED.
 8. DIMENSIONS SHALL BE TO FACE UNLESS OTHERWISE STATED.
 9. DIMENSIONS SHALL BE TO FACE UNLESS OTHERWISE STATED.
 10. DIMENSIONS SHALL BE TO FACE UNLESS OTHERWISE STATED.

Key

- Borough Boundary
- Parks surveyed
- Play spaces
- Ball courts

Catchment Areas

- 100 m (under 5)
- 400 m (5-11)
- 800 m (12+)

H00 Housing playgrounds
P00 Playgrounds in parks

Rev: Date: December 2017

LONDON BOROUGH OF BARKING AND DAGENHAM

JON SHEAFF ASSOCIATES

PROJECT
 BARKING AND DAGENHAM
 OPEN SPACE STRATEGY

DRAWING TITLE
 PLAY PROVISION - Committed map

STATUS INFORMATION

| DRAWN BY | DATE | SCALE | CHECKED BY |
|----------|----------|---------|------------|
| JS | 14/12/17 | 1:10000 | JS |

JOB NO: BARKING 17
 1/17



PLAY ASSESSMENT

Housing Playgrounds

| Housing Playgrounds | | Score 2017 (%) |
|---------------------|-----------------------------------|----------------|
| H2 | Ibscott Close (Sivitar Way) | 50% |
| H3 | Ibscott Way (Crown Street) | 35% |
| H5 | Bradwell Avenue, Dagenham | 59% |
| H6 | Oakwell House/Gosfield House | 64% |
| H7 | The Coverdales, Anderson House | 44% |
| H8 | The Coverdales, 8-13 | 20% |
| H9 | The Coverdales, 56-61 | 17% |
| H10 | The Coverdales, 75-83 | 17% |
| H12 | Dovehouse Mead 38-46 | 17% |
| H13 | Dovehouse Mead 97-106 | 13% |
| H14 | Dovehouse Mead, Tasker House | 14% |
| H15 | Dovehouse Mead, Crispe House | 23% |
| H16 | Perryman House, Toddlers Area | 26% |
| H17 | St. Margaret's, 40-48 | 11% |
| H19 | St. Margaret's, 107-115 | 19% |
| H20 | St. Margaret's, Bamber House | 11% |
| H21 | St. Marys, 19-27 | 18% |
| H22 | St. Marys 28-36 | 17% |
| H23 | St. Marys 108-116 | 14% |
| H24 | St. Marys 130-159 | 10% |
| H25 | St. Marys 187-192 | 13% |
| H26 | St. Marys 202-210 | 14% |
| H27 | St. Marys Adventure Playground | 44% |
| H28 | St. Marys, Barnes House | 22% |
| H30 | St. Marys, Rockwood House | 13% |
| H31 | St. Ann's, 38-43 | 19% |
| H32 | St. Ann's, 82-87 | 10% |
| H33 | St. Ann's, 88-93 | 10% |
| H34 | St. Ann's, 211-216 | 23% |
| H35 | The Shaftsbury's, 9 - 16 | 22% |
| H36 | The Shaftsbury's 73-78 | 22% |
| H37 | The Shaftsbury's 110-118 | 18% |
| H38 | The Shaftsbury's, Perryman House | 32% |
| H39 | The Clarkson's 58 - 93 | 21% |
| H40 | The Clarkson's, 94-108 | 11% |
| H41 | Tomlins Orchard - Senior | 45% |
| H42 | Tomlins Orchard - Junior | 28% |
| H43 | Wheeler's Cross 2-10 | 16% |
| H44 | Wheeler's Cross 80-85 | 12% |
| H45 | Wheeler's Cross 111-116 | 27% |
| H46 | Wheeler's Cross, Earlsdown House | 16% |
| H47 | Wheeler's Cross, Oban House | 15% |
| H48 | Longreach Court | 14% |
| H49 | Harts Lane Play Area | 10% |
| H50 | Cape Close/Cowbridge Lane | 36% |
| H52 | Poulson House | 41% |
| H54 | William Hope Close | 40% |
| H55 | Reside/Pompadour Way | 49% |
| H56 | Sue Bramley Centre (SKATE) | 51% |
| H57 | Scrattons Farm | 35% |
| H58 | Martin Kingett Gardens | 51% |
| H59 | John Sawyer | 53% |
| H60 | Reside Big/Minden Close | 68% |
| H67 | Havering way/ reside | 54% |
| H68 | The Clarkson's 1-45 | 11% |
| Ball Courts | | |
| H64 | Harts Lane Estate 114 - 28 | 46% |
| H65 | The Whiting Ball Games Court | 51% |
| H66 | Harts Lane Estate, Cowbridge Lane | 41% |

NOTE:

Type of playground is highlighted in yellow

| Site name: Ibscott Close (Sivitar Way), Dagenham RM10 9UL Dagenham | | | |
|---|---------------------------------|---------------|--|
| Type of play space or facility | | | |
| Score | Comments | Type B: Local | Type C: Neighbourhood |
| <p>Type A: Door-step spaces or facilities. A small space, within sight of home, where children, especially young children can play within view of known adults.</p> <p>Type B: Local spaces and facilities. A larger space which can be reached safely by children beginning to walk independently and with friends, without accompanying adults and for adults with young children to walk to with ease.</p> <p>Type C: Neighbourhood spaces and facilities. A larger space or facility for informal recreation which children and young people, used to travelling longer distances independently, can get to safely and spend time in play and informal recreation with their peers and have a wider range of play experiences.</p> | | | |
| Name of assessor: Julia Hodar, Maria Rafael | | | |
| Date of assessment: 23rd February 2017 | | | |
| Time: 11:30 | | | |
| Weather: Partly cloudy, very windy | | | |
| Description of the site and its surroundings Which aspects of the site are being assessed? | | | |
| Small grassed play area, fenced off surrounded by a car park for residents, busy road for cars; there is visual barrier between a cemetery from the play area; there is also a lawn next to the play area (fenced off); play equipment shows little signs of use. | | | |
| First impressions of the site | | | |
| Clean, friendly, limited play offer | | | |
| Judgements for planning (to be completed after the assessment) What needs to be considered for this site when making future planning decisions? | | | |
| The visual barrier between road and play area, e.g. trees and shrubs could be planted to provide a 'softer' and more attractive boundary. | | | |
| 5 | Excellent | 2 | Weaknesses, improvements needed |
| 4 | Good | 1 | Serious weaknesses, improvement needed |
| 3 | Average, needs some improvement | | |
| Involvement of children | | Score | Comments |
| Involvement of children | | NA | |
| Location (max score A=35, B=35, C=35) | | Score | Comments |
| Informal oversight | | 5 | |
| Well used as children | | 2 | |
| Getting there | | 4 | |
| Personal safety, lighting and security | | 2 | No lighting |
| Accessibility (getting there) | | 3 | |
| Meeting other children | | 2 | |
| Designed for the site | | 2 | |
| TOTAL | | 29 | |
| Final score: total as % of max | | 58 | |
| Play value (max score A=40, B=50, C=50) | | Score | Comments |
| Encouraging children to play | | 2 | |
| Inclusion of disabled children | | 1 | |
| Play needs of different ages (Type B and C only) | | NA | |
| Movement | | 3 | |
| Imaginative play ages (Type B and C only) | | NA | |
| Ball games | | 3 | |
| Clock parts | | 1 | |
| Access to the natural environment | | 8 | |
| Places for children to sit | | 4 | |
| Play opportunities for disabled children | | 0 | |
| Overall play value | | 2 | |
| TOTAL | | 20 | |
| Final score: total as % of max | | 50 | |
| Care and maintenance (max score A=35, B=35, C=35) | | Score | Comments |
| Well maintained | | 4 | |
| Health and safety | | 3 | |
| Suiting for adults | | 1 | |
| Litter bins | | 2 | |
| Dog free zones | | 3 | |
| Presence of appropriate MOPs (Type B and C only) | | NA | |
| Poles/changing facilities (Type B and C only) | | NA | |
| TOTAL | | 11 | |
| Final score: total as % of max | | 31 | |
| Overall Score | | | |
| TOTAL | | 51 | |
| Final score: total as % of max | | 51 | |

Site name: The Coverdales, Anderson House
 Type of play space or facility:

| Type of play space or facility | Type B: Local | Type C: Neighbourhood |
|---|-----------------------------------|--|
| Type A: Door-step space or facility: A small space, within sight of home, where children, especially young children can play within view of known adults | | |
| Type B: Local spaces and facilities: A larger space which can be reached safely by children beginning to travel independently and with friends, without accompanying adults and for adults with young children to walk to with ease | | |
| Type C: Neighbourhood spaces and facilities: A larger space or facility for informal recreation which children and young people, used to travelling longer distances independently, can get to safely and spend time in play and informal recreation with their peers and have a wider range of play experiences | | |
| Name of assessor: <u>Victoria Sims, Tom Jackson</u> Date of assessment: <u>25th February 2017</u> Time: Weather: <u>Intermittent precipitation, cloudy, hot</u> | | |
| Description of the site and its surroundings Which aspects of the site are being assessed? A standardised playground, enclosed by a 1.1 metre metal fence, set within a moderately managed grassland area which is enclosed by a further 2.1 metre metal fence. The site is set (due to the adjacent high rise residential tower block) but also appearing open and spacious due to it having good sight lines | | |
| First Impressions of the site Include first impressions about the site, including location, hazards, overall look and feel. For example does it look and feel friendly? Standardised, controlled | | |
| Judgements for planning (to be completed after the assessment) What needs to be considered for this site when making future planning decisions? There is a high number of play/sports in this local area. Furthermore, the popular St Marys Adventure Playground is located very nearby (using very little roads to visit this playground, the playground has very little to offer in comparison to St Marys Adventure Playground) | | |
| | 5 Excellent | 2 Weaknesses, improvements needed |
| | 4 Good | 1 Serious weaknesses, improvement needed |
| | 3 Average, needs some improvement | |
| Involvement of children | Score | Comments |
| Involvement of children | NA | |
| Location (max score A=15, B=10, C=5) | Score | Comments |
| Informal oversight | 4 | |
| Will used by children | 4 | |
| Getting there | 3 | |
| Personal safety, lighting and security | 4 | |
| Accessibility in getting there | 3 | |
| Meeting other children | 5 | |
| Designed for the site | 4 | |
| TOTAL | 28 | |
| Final score: total as % of max | 60 | |
| Play value (max score A=40, B=30, C=20) | Score | Comments |
| Refers to children to play | 4 | |
| Inclusion of disabled children | 0 | |
| Play needs of different ages (Type B and C only) | NA | |
| Appointments | 4 | |
| Imaginative play aids (Type B and C only) | NA | |
| Ball games | 0 | |
| Loose parts | 0 | |
| Access to the natural environment | 1 | |
| Places for children to sit | 0 | |
| Play opportunities for disabled children | 0 | |
| Added play value | 3 | |
| TOTAL | 12 | |
| Final score: total as % of max | 27 | |
| Care and maintenance (max score A=25, B=15, C=10) | Score | Comments |
| Well maintained | 2 | |
| Health and safety | 3 | |
| Seating for adults | 0 | |
| Litter bins | 0 | |
| Dog free zones | 0 | |
| Presence of supervisory adults (Type B and C only) | NA | |
| Toilets/Changing facilities (Type B and C only) | NA | |
| TOTAL | 3 | |
| Final score: total as % of max | 12 | |
| Overall Score | | |
| TOTAL | 44 | |
| Final score: total as % of max | 44 | |

Site name: The Coverdales B 14
 Type of play space or facility:

| Type of play space or facility | Type B: Local | Type C: Neighbourhood |
|--|-----------------------------------|--|
| Type A: Door-step space or facility: A small space, within sight of home, where children, especially young children can play within view of known adults | | |
| Type B: Local spaces and facilities: A larger space which can be reached safely by children beginning to travel independently and with friends, without accompanying adults and for adults with young children to walk to with ease | | |
| Type C: Neighbourhood spaces and facilities: A larger space or facility for informal recreation which children and young people, used to travelling longer distances independently, can get to safely and spend time in play and informal recreation with their peers and have a wider range of play experiences | | |
| Name of assessor: <u>Victoria Sims, Tom Jackson</u> Date of assessment: <u>25th February 2017</u> Time: Weather: <u>Intermittent precipitation, cloudy, hot</u> | | |
| Description of the site and its surroundings Which aspects of the site are being assessed? A standardised playground, bordered by a 1.1 metre metal fence, situated in a large, green open space. Yet, the character of the site is unfortunately ruined by the presence of two large intrusive bin areas - at both ends of the green space | | |
| First Impressions of the site Include first impressions about the site, including location, hazards, overall look and feel. For example does it look and feel friendly? Standardised, dirty, shrinking, dismal | | |
| Judgements for planning (to be completed after the assessment) What needs to be considered for this site when making future planning decisions? Greater consideration is needed as to where housing playgrounds should be located; commercial bin areas and commercial playgrounds should not be integrated | | |
| | 5 Excellent | 2 Weaknesses, improvements needed |
| | 4 Good | 1 Serious weaknesses, improvement needed |
| | 3 Average, needs some improvement | |
| Involvement of children | Score | Comments |
| Involvement of children | NA | |
| Location (max score A=15, B=10, C=5) | Score | Comments |
| Informal oversight | 4 | |
| Will used by children | 1 | |
| Getting there | 2 | |
| Personal safety, lighting and security | 3 | |
| Accessibility in getting there | 3 | |
| Meeting other children | 1 | |
| Designed for the site | 0 | |
| TOTAL | 13 | |
| Final score: total as % of max | 27 | |
| Play value (max score A=40, B=30, C=20) | Score | Comments |
| Refers to children to play | 1 | |
| Inclusion of disabled children | 0 | |
| Play needs of different ages (Type B and C only) | NA | |
| Movements | 1 | |
| Imaginative play aids (Type B and C only) | NA | |
| Ball games | 0 | |
| Loose parts | 0 | |
| Access to the natural environment | 1 | |
| Places for children to sit | 0 | |
| Play opportunities for disabled children | 0 | |
| Added play value | 0 | |
| TOTAL | 3 | |
| Final score: total as % of max | 7 | |
| Care and maintenance (max score A=25, B=15, C=10) | Score | Comments |
| Well maintained | 2 | |
| Health and safety | 3 | |
| Seating for adults | 1 | |
| Litter bins | 0 | |
| Dog free zones | 0 | |
| Presence of supervisory adults (Type B and C only) | NA | |
| Toilets/Changing facilities (Type B and C only) | NA | |
| TOTAL | 3 | |
| Final score: total as % of max | 10 | |
| Overall Score | | |
| TOTAL | 33 | |
| Final score: total as % of max | 30 | |

Site name: The Coverdales S6-61 (Adjacent to Tesser House)
 Type of play space or facility:

| Type of play space or facility | Type B: Local | Type C: Neighbourhood |
|---|-----------------------------------|--|
| Type A: Door-step space or facility: A small space, within sight of home, where children, especially young children can play within view of known adults | | |
| Type B: Local spaces and facilities: A larger space which can be reached safely by children beginning to travel independently and with friends, without accompanying adults and for adults with young children to walk to with ease | | |
| Type C: Neighbourhood spaces and facilities: A larger space or facility for informal recreation which children and young people, used to travelling longer distances independently, can get to safely and spend time in play and informal recreation with their peers and have a wider range of play experiences | | |
| Name of assessor: <u>Victoria Sims, Tom Jackson</u> Date of assessment: <u>25th February 2017</u> Time: Weather: <u>Intermittent precipitation, cloudy, hot</u> | | |
| Description of the site and its surroundings Which aspects of the site are being assessed? A standardised playground, bordered by a 1.1 metre metal fence, set within a continuing lower managed grassland area with limited landscape interest | | |
| First Impressions of the site Include first impressions about the site, including location, hazards, overall look and feel. For example does it look and feel friendly? Standardised, deserted | | |
| Judgements for planning (to be completed after the assessment) What needs to be considered for this site when making future planning decisions? Playgrounds shouldn't be located in areas of limited landscape interest as this will discourage people from wanting to spend time in the area | | |
| | 5 Excellent | 2 Weaknesses, improvements needed |
| | 4 Good | 1 Serious weaknesses, improvement needed |
| | 3 Average, needs some improvement | |
| Involvement of children | Score | Comments |
| Involvement of children | NA | |
| Location (max score A=15, B=10, C=5) | Score | Comments |
| Informal oversight | 3 | |
| Will used by children | 0 | |
| Getting there | 1 | |
| Personal safety, lighting and security | 3 | |
| Accessibility in getting there | 3 | |
| Meeting other children | 1 | |
| Designed for the site | 0 | |
| TOTAL | 11 | |
| Final score: total as % of max | 27 | |
| Play value (max score A=40, B=30, C=20) | Score | Comments |
| Refers to children to play | 1 | |
| Inclusion of disabled children | 0 | |
| Play needs of different ages (Type B and C only) | NA | |
| Movements | 1 | |
| Imaginative play aids (Type B and C only) | NA | |
| Ball games | 0 | |
| Loose parts | 0 | |
| Access to the natural environment | 1 | |
| Places for children to sit | 0 | |
| Play opportunities for disabled children | 0 | |
| Added play value | 0 | |
| TOTAL | 3 | |
| Final score: total as % of max | 7 | |
| Care and maintenance (max score A=25, B=15, C=10) | Score | Comments |
| Well maintained | 0 | |
| Health and safety | 3 | |
| Seating for adults | 1 | |
| Litter bins | 0 | |
| Dog free zones | 0 | |
| Presence of supervisory adults (Type B and C only) | NA | |
| Toilets/Changing facilities (Type B and C only) | NA | |
| TOTAL | 4 | |
| Final score: total as % of max | 8 | |
| Overall Score | | |
| TOTAL | 38 | |
| Final score: total as % of max | 37 | |

Site name: The Coverdalls 75-82

Type of play space or facility

| Type A: Open (step space or facility) | Type B: Local | Type C: Neighbourhood | |
|--|---|--|--|
| Type A: Open (step space or facility): A small space, within sight of home, where children, especially young children can play within view of known adults. | Type B: Local spaces and facilities: A larger space which can be reached safely by children beginning to travel independently and with friends, without accompanying adults and for adults with young children to walk to with ease. | Type C: Neighbourhood spaces and facilities: A larger space or facility for informal recreation which children and young people, used to travelling longer distances independently, can get to safely and spend time to play and informal recreation with their peers and have a wider range of play experiences. | |
| Name of assessor: <u>Yvonne Gray, Tom Jackson</u> Date of assessment: <u>14th February 2017</u> Time: Weather: <u>intermittent precipitation, cloudy, fair</u> | | | |
| Description of the site and its surroundings Which aspects of the site are being assessed? | | | |
| A standardised playground, bordered by a 1.1 metre metal fencing, set within a small, green, predominantly courtyard close to the busy Dagenham Road. | | | |
| First impressions of the site Include first impressions about the site, including location, hazards, overall look and feel, for example: does it look and feel friendly? | | | |
| Standardised, boring, uninviting. | | | |
| Judgements for planning (to be completed after the assessment) What needs to be considered for this site when making future planning decisions? | | | |
| The site feels very confined and inappropriate ecology: wayfinding could be improved here. | | | |
| 5 | Excellent | 2 | Weaknesses, improvements needed |
| 4 | Good | 1 | Serious weaknesses, improvement needed |
| 3 | Average, needs some improvement | | |
| Involvement of children | Score | Comments | |
| involvement of children | NA | | |
| Location (max score A=35, B=35, C=35) | Score | Comments | |
| Informal oversight | 1 | | |
| Well used by children | 3 | | |
| Getting there | 2 | | |
| Personal safety, lighting and security | 1 | | |
| Accessibility in getting there | 3 | | |
| Mixing other children | 1 | | |
| Designed for the site | 0 | | |
| TOTAL | 12 | | |
| Final score: total as % of max | 24 | | |
| Play value (max score A=40, B=50, C=50) | Score | Comments | |
| Enabling to children to play | 1 | | |
| Inclusion of disabled children | 0 | | |
| Play needs of different ages (Type B and C only) | NA | | |
| Movement | 1 | | |
| Imaginative play ages (Type B and C only) | NA | | |
| Ball games | 0 | | |
| Loose parts | 0 | | |
| Access to the natural environment | 1 | | |
| Places for children to sit | 0 | | |
| Play opportunities for disabled children | 0 | | |
| Added play value | 0 | | |
| TOTAL | 3 | | |
| Final score: total as % of max | 7 | | |
| Care and maintenance (max score A=25, B=35, C=35) | Score | Comments | |
| Well maintained | 0 | | |
| Health and safety | 3 | | |
| Seating for adults | 0 | | |
| Litter bins | 0 | | |
| Dog free zones | 0 | | |
| Presence of supervisory adults (Type B and C only) | NA | | |
| Toilets/changing facilities (Type B and C only) | NA | | |
| TOTAL | 3 | | |
| Final score: total as % of max | 12 | | |
| Overall Score | TOTAL | | |
| | 15 | | |
| Final score: total as % of max | 17 | | |

Site name: Dovehouse Mead 33-46

Type of play space or facility

| Type A: Open (step space or facility) | Type B: Local | Type C: Neighbourhood | |
|--|---|--|--|
| Type A: Open (step space or facility): A small space, within sight of home, where children, especially young children can play within view of known adults. | Type B: Local spaces and facilities: A larger space which can be reached safely by children beginning to travel independently and with friends, without accompanying adults and for adults with young children to walk to with ease. | Type C: Neighbourhood spaces and facilities: A larger space or facility for informal recreation which children and young people, used to travelling longer distances independently, can get to safely and spend time to play and informal recreation with their peers and have a wider range of play experiences. | |
| Name of assessor: <u>Yvonne Gray, Tom Jackson</u> Date of assessment: <u>14th February 2017</u> Time: Weather: <u>Partial sun, cloudy, fair</u> | | | |
| Description of the site and its surroundings Which aspects of the site are being assessed? | | | |
| A standardised playground bordered by 1.1 metre metal fencing (internally and a) fence on the outside. The playground is semi-private - only physically accessible to those who live in the immediate housing block. | | | |
| First impressions of the site Include first impressions about the site, including location, hazards, overall look and feel, for example: does it look and feel friendly? | | | |
| Uninviting, controlled and not community-orientated. | | | |
| Judgements for planning (to be completed after the assessment) What needs to be considered for this site when making future planning decisions? | | | |
| Should we be adopting/promoting semi-enclosed play spaces? The playground may have appeared cleaner but it certainly seemed highly uninvited. | | | |
| 5 | Excellent | 2 | Weaknesses, improvements needed |
| 4 | Good | 1 | Serious weaknesses, improvement needed |
| 3 | Average, needs some improvement | | |
| Involvement of children | Score | Comments | |
| involvement of children | NA | | |
| Location (max score A=35, B=35, C=35) | Score | Comments | |
| Informal oversight | 3 | | |
| Well used by children | 3 | | |
| Getting there | 1 | | |
| Personal safety, lighting and security | 2 | | |
| Accessibility in getting there | 0 | | |
| Mixing other children | 1 | | |
| Designed for the site | 0 | | |
| TOTAL | 10 | | |
| Final score: total as % of max | 20 | | |
| Play value (max score A=40, B=50, C=50) | Score | Comments | |
| Enabling to children to play | 1 | | |
| Inclusion of disabled children | 0 | | |
| Play needs of different ages (Type B and C only) | NA | | |
| Movement | 1 | | |
| Imaginative play ages (Type B and C only) | NA | | |
| Ball games | 0 | | |
| Loose parts | 0 | | |
| Access to the natural environment | 0 | | |
| Places for children to sit | 0 | | |
| Play opportunities for disabled children | 0 | | |
| Added play value | 0 | | |
| TOTAL | 2 | | |
| Final score: total as % of max | 4 | | |
| Care and maintenance (max score A=25, B=35, C=35) | Score | Comments | |
| Well maintained | 1 | | |
| Health and safety | 2 | | |
| Seating for adults | 1 | | |
| Litter bins | 0 | | |
| Dog free zones | 2 | | |
| Presence of supervisory adults (Type B and C only) | NA | | |
| Toilets/changing facilities (Type B and C only) | NA | | |
| TOTAL | 6 | | |
| Final score: total as % of max | 12 | | |
| Overall Score | TOTAL | | |
| | 18 | | |
| Final score: total as % of max | 17 | | |

Site name: Dovehouse Mead 97-106

Type of play space or facility

| Type A: Open (step space or facility) | Type B: Local | Type C: Neighbourhood | |
|--|---|--|--|
| Type A: Open (step space or facility): A small space, within sight of home, where children, especially young children can play within view of known adults. | Type B: Local spaces and facilities: A larger space which can be reached safely by children beginning to travel independently and with friends, without accompanying adults and for adults with young children to walk to with ease. | Type C: Neighbourhood spaces and facilities: A larger space or facility for informal recreation which children and young people, used to travelling longer distances independently, can get to safely and spend time to play and informal recreation with their peers and have a wider range of play experiences. | |
| Name of assessor: <u>Yvonne Gray, Tom Jackson</u> Date of assessment: <u>14th February 2017</u> Time: Weather: <u>intermittent precipitation, cloudy, fair</u> | | | |
| Description of the site and its surroundings Which aspects of the site are being assessed? | | | |
| A standardised playground, bordered by 1.1 metre metal fencing. This is the most standard playground currently not only is it not visible from any main road but it is in a long, narrow piece of land next to an unattractive industrial estate. There are also three access points, with the current ones being confusing at best. | | | |
| First impressions of the site Include first impressions about the site, including location, hazards, overall look and feel, for example: does it look and feel friendly? | | | |
| No good (average) overall, forgetful. | | | |
| Judgements for planning (to be completed after the assessment) What needs to be considered for this site when making future planning decisions? | | | |
| This is a half location for a standard playground, due to the site's location and known like nature. | | | |
| 5 | Excellent | 2 | Weaknesses, improvements needed |
| 4 | Good | 1 | Serious weaknesses, improvement needed |
| 3 | Average, needs some improvement | | |
| Involvement of children | Score | Comments | |
| involvement of children | NA | | |
| Location (max score A=35, B=35, C=35) | Score | Comments | |
| Informal oversight | 1 | | |
| Well used by children | 1 | | |
| Getting there | 1 | | |
| Personal safety, lighting and security | 1 | | |
| Accessibility in getting there | 1 | | |
| Mixing other children | 1 | | |
| Designed for the site | 0 | | |
| TOTAL | 7 | | |
| Final score: total as % of max | 14 | | |
| Play value (max score A=40, B=50, C=50) | Score | Comments | |
| Enabling to children to play | 1 | | |
| Inclusion of disabled children | 0 | | |
| Play needs of different ages (Type B and C only) | NA | | |
| Movement | 1 | | |
| Imaginative play ages (Type B and C only) | NA | | |
| Ball games | 0 | | |
| Loose parts | 0 | | |
| Access to the natural environment | 1 | | |
| Places for children to sit | 0 | | |
| Play opportunities for disabled children | 0 | | |
| Added play value | 0 | | |
| TOTAL | 4 | | |
| Final score: total as % of max | 8 | | |
| Care and maintenance (max score A=25, B=35, C=35) | Score | Comments | |
| Well maintained | 0 | | |
| Health and safety | 1 | | |
| Seating for adults | 2 | | |
| Litter bins | 0 | | |
| Dog free zones | 0 | | |
| Presence of supervisory adults (Type B and C only) | NA | | |
| Toilets/changing facilities (Type B and C only) | NA | | |
| TOTAL | 3 | | |
| Final score: total as % of max | 12 | | |
| Overall Score | TOTAL | | |
| | 14 | | |
| Final score: total as % of max | 17 | | |

Site name: Dovehouse Mead, Taster House

Type of play space or facility

Type A: Community Type B: Local Type C: Neighbourhood

Type A: Open area space or facility: A small space, within sight of home, where children, especially young children can play with view of known adults

Type B: Local spaces and facilities: A larger space which can be reached safely by children beginning to travel independently and with friends, without accompanying adults and for adults with young children to walk to with ease

Type C: Neighbourhood spaces and facilities: A larger space or facility for informal recreation which children and young people, used to travelling longer distances independently, can get to safely and spend time in play and informal recreation with their peers and have a wider range of play experiences

Name of assessor: Yvonne Gray, Taster House

Date of assessment: 15th February 2017

Time:

Weather: Intermittent precipitation, cloudy, 24C

Description of the site and its surroundings:

Which aspects of the site are being assessed?

A standardised playground located behind the large, downward Taster House high-rise residential tower. The playground has standardised equipment and a 1 metre metal fence bordering its perimeter. There is a lot of shrub planting in the immediate vicinity.

First impressions of the site:

Include first impressions about the site, including location, hazards, overall look and feel, for example does it look and feel friendly?

Well-maintained, open, safe

Judgements for planning (to be completed after the assessment)

What needs to be considered for this site when making future planning decisions?

The fence which planning caused the playground to be further from the road and even from a lot of ground floor residents; the site does nothing in terms of creating a sense of safety

| | | | |
|---|---------------------------------|---|--|
| 5 | Excellent | 2 | Weaknesses, improvements needed |
| 4 | Good | 1 | Serious weaknesses, improvement needed |
| 3 | Average, needs some improvement | | |

| Involvement of children: | Score | Comments |
|---|-----------|----------|
| Involvement of children: | NA | |
| Location (max score A=35, B=35, C=35) | Score | Comments |
| Informal oversight: | 4 | |
| Well used by children: | 2 | |
| Getting there: | 1 | |
| Personal safety, lighting and security: | 1 | |
| Accessibility in getting there: | 2 | |
| Making other children: | 1 | |
| Designed for the site: | 0 | |
| TOTAL: | 13 | |
| Final score: total as % of max: | 33 | |

| Play value (max score A=40, B=50, C=50) | Score | Comments |
|---|----------|----------|
| Getting to children to play: | 1 | |
| Inclusion of disabled children: | 0 | |
| Play needs of different ages (Type B and C only): | NA | |
| Movement: | 1 | |
| Imaginative play opportunities (Type B and C only): | NA | |
| Ball games: | 0 | |
| Climb parts: | 0 | |
| Access to the natural environment: | 0 | |
| Places for children to sit: | 0 | |
| Play opportunities for disabled children: | 0 | |
| Added play value: | 0 | |
| TOTAL: | 3 | |
| Final score: total as % of max: | 6 | |

| Care and maintenance (max score A=15, B=35, C=35) | Score | Comments |
|---|----------|----------|
| Well maintained: | 0 | |
| Health and safety: | 3 | |
| Getting for adults: | 0 | |
| Litter bins: | 0 | |
| Dog free zones: | 0 | |
| Presence of supervisory adults (Type B and C only): | NA | |
| Toilet/changing facilities (Type B and C only): | NA | |
| TOTAL: | 3 | |
| Final score: total as % of max: | 8 | |

| Overall Score | Score | Comments |
|---------------------------------|-----------|----------|
| TOTAL: | 39 | |
| Final score: total as % of max: | 17 | |

Site name: Dovehouse Mead, Cripe House

Type of play space or facility

Type A: Community Type B: Local Type C: Neighbourhood

Type A: Open area space or facility: A small space, within sight of home, where children, especially young children can play with view of known adults

Type B: Local spaces and facilities: A larger space which can be reached safely by children beginning to travel independently and with friends, without accompanying adults and for adults with young children to walk to with ease

Type C: Neighbourhood spaces and facilities: A larger space or facility for informal recreation which children and young people, used to travelling longer distances independently, can get to safely and spend time in play and informal recreation with their peers and have a wider range of play experiences

Name of assessor: Yvonne Gray, Taster House

Date of assessment: 15th February 2017

Time:

Weather: Intermittent precipitation, cloudy, 24C

Description of the site and its surroundings:

Which aspects of the site are being assessed?

A simple playground for this housing estate is there in an informal fence bordering the playground perimeter. The playground includes a small/medium sized grassed area with several planted standard trees.

First impressions of the site:

Include first impressions about the site, including location, hazards, overall look and feel, for example does it look and feel friendly?

Unfenced, standardised, open, safe

Judgements for planning (to be completed after the assessment)

What needs to be considered for this site when making future planning decisions?

The playground is more open, welcoming and pleasant in terms of the grass and planting. The concept should be used as a prototype for other housing playgrounds in the estate. However, that doesn't imply standardised play equipment should be allocated

| | | | |
|---|---------------------------------|---|--|
| 5 | Excellent | 2 | Weaknesses, improvements needed |
| 4 | Good | 1 | Serious weaknesses, improvement needed |
| 3 | Average, needs some improvement | | |

| Involvement of children: | Score | Comments |
|---|-----------|----------|
| Involvement of children: | NA | |
| Location (max score A=35, B=35, C=35) | Score | Comments |
| Informal oversight: | 3 | |
| Well used by children: | 2 | |
| Getting there: | 3 | |
| Personal safety, lighting and security: | 1 | |
| Accessibility in getting there: | 2 | |
| Making other children: | 2 | |
| Designed for the site: | 0 | |
| TOTAL: | 24 | |
| Final score: total as % of max: | 40 | |

| Play value (max score A=40, B=50, C=50) | Score | Comments |
|---|----------|----------|
| Getting to children to play: | 3 | |
| Inclusion of disabled children: | 3 | |
| Play needs of different ages (Type B and C only): | NA | |
| Movement: | 1 | |
| Imaginative play opportunities (Type B and C only): | NA | |
| Ball games: | 0 | |
| Climb parts: | 0 | |
| Access to the natural environment: | 0 | |
| Places for children to sit: | 0 | |
| Play opportunities for disabled children: | 0 | |
| Added play value: | 0 | |
| TOTAL: | 7 | |
| Final score: total as % of max: | 14 | |

| Care and maintenance (max score A=15, B=35, C=35) | Score | Comments |
|---|----------|----------|
| Well maintained: | 3 | |
| Health and safety: | 3 | |
| Getting for adults: | 0 | |
| Litter bins: | 0 | |
| Dog free zones: | 1 | |
| Presence of supervisory adults (Type B and C only): | NA | |
| Toilet/changing facilities (Type B and C only): | NA | |
| TOTAL: | 7 | |
| Final score: total as % of max: | 20 | |

| Overall Score | Score | Comments |
|---------------------------------|-----------|----------|
| TOTAL: | 24 | |
| Final score: total as % of max: | 23 | |

Site name: Pennyman House, Toddlers Area

Type of play space or facility

Type A: Community Type B: Local Type C: Neighbourhood

Type A: Open area space or facility: A small space, within sight of home, where children, especially young children can play with view of known adults

Type B: Local spaces and facilities: A larger space which can be reached safely by children beginning to travel independently and with friends, without accompanying adults and for adults with young children to walk to with ease

Type C: Neighbourhood spaces and facilities: A larger space or facility for informal recreation which children and young people, used to travelling longer distances independently, can get to safely and spend time in play and informal recreation with their peers and have a wider range of play experiences

Name of assessor: Yvonne Gray, Taster House

Date of assessment: 15th February 2017

Time:

Weather: Cloudy sun, 26-26, 24C

Description of the site and its surroundings:

Which aspects of the site are being assessed?

A standardised playground, bordered by a 1 metre metal fencing, set between residential car park and a residential building. There is grassland and a few mature deciduous trees in the vicinity.

First impressions of the site:

Include first impressions about the site, including location, hazards, overall look and feel, for example does it look and feel friendly?

Well-maintained, clean, open, unexciting

Judgements for planning (to be completed after the assessment)

What needs to be considered for this site when making future planning decisions?

This site is practically identical to all other play spaces on the Gascoigne Estate. If it's a designated 'Toddlers Area' playground then the equipment and design should be more unique.

| | | | |
|---|---------------------------------|---|--|
| 5 | Excellent | 2 | Weaknesses, improvements needed |
| 4 | Good | 1 | Serious weaknesses, improvement needed |
| 3 | Average, needs some improvement | | |

| Involvement of children: | Score | Comments |
|---|-----------|----------|
| Involvement of children: | NA | |
| Location (max score A=35, B=35, C=35) | Score | Comments |
| Informal oversight: | 8 | |
| Well used by children: | 2 | |
| Getting there: | 3 | |
| Personal safety, lighting and security: | 2 | |
| Accessibility in getting there: | 6 | |
| Making other children: | 2 | |
| Designed for the site: | 0 | |
| TOTAL: | 28 | |
| Final score: total as % of max: | 46 | |

| Play value (max score A=40, B=50, C=50) | Score | Comments |
|---|----------|----------|
| Getting to children to play: | 1 | |
| Inclusion of disabled children: | 0 | |
| Play needs of different ages (Type B and C only): | NA | |
| Movement: | 0 | |
| Imaginative play opportunities (Type B and C only): | NA | |
| Ball games: | 0 | |
| Climb parts: | 0 | |
| Access to the natural environment: | 1 | |
| Places for children to sit: | 0 | |
| Play opportunities for disabled children: | 0 | |
| Added play value: | 0 | |
| TOTAL: | 2 | |
| Final score: total as % of max: | 4 | |

| Care and maintenance (max score A=15, B=35, C=35) | Score | Comments |
|---|----------|----------|
| Well maintained: | 3 | |
| Health and safety: | 4 | |
| Getting for adults: | 3 | |
| Litter bins: | 0 | |
| Dog free zones: | 1 | |
| Presence of supervisory adults (Type B and C only): | NA | |
| Toilet/changing facilities (Type B and C only): | NA | |
| TOTAL: | 9 | |
| Final score: total as % of max: | 30 | |

| Overall Score | Score | Comments |
|---------------------------------|-----------|----------|
| TOTAL: | 27 | |
| Final score: total as % of max: | 36 | |

Site name: 40-48 St Margarets, Barking, IG11 7JF
 Type of play space or facility:

| Type A: Down site space or facility | Type B: Local | Type C: Neighbourhood |
|--|---|--|
| Type A: Down site space or facility. A small space, within sight of home, where children, especially young children can play within view of known adults. | Type B: Local spaces and facilities. A larger space which can be reached safely by children beginning to travel independently and with friends, without accompanying adults and for adults with young children to walk to with ease. | Type C: Neighbourhood spaces and facilities. A larger space or facility for informal recreation which children and young people, used to travelling longer distances independently, can get to safely and spend time in play and informal recreation with their peers and have a wider range of play experiences. |
| Name of assessor: Yusufha Iqbal, Tom Jackson Date of assessment: 18th February 2017 Time: Weather: Partial sun, cloudy, fall | | |
| Description of the site and its surroundings Which aspects of the site are being assessed? | | |
| Standardised playground bordered by 4.6m metal fencing. Around 75% of the site is enclosed by low-rise residential housing. Some signs of maintenance but none of any real significance. | | |
| First impressions of the site Include first impressions about the site, including location, hazards, overall look and feel, for example: does it look and feel friendly? | | |
| Standard, simple, screened | | |
| Judgements for planning (to be completed after the assessment) What needs to be considered for this site when making future planning decisions? | | |
| The standardisation of play is concerning. The housing estate needs more variety in their response. | | |
| 5 Excellent | 2 Weaknesses, improvements needed | |
| 4 Good | 1 Serious weaknesses, improvement needed | |
| 3 Average, needs some improvement | | |
| Involvement of children | Score | Comments |
| Involvement of children | NA | |
| Location (max score A=25, B=25, C=35) | Score | Comments |
| Informal oversight | 4 | |
| Well used by children | 1 | |
| Getting there | 1 | |
| Personal safety, lighting and security | 2 | |
| Accessibility in getting there | 1 | |
| Making other children | 1 | |
| Designed for the site | 0 | |
| TOTAL | 10 | |
| Final score: total as % of max | 25 | |
| Play value (max score A=40, B=50, C=60) | Score | Comments |
| Inviting to children to play | 0 | |
| Inclusion of disabled children | 0 | |
| Play areas of different ages (Type B and C only) | NA | |
| Movement | 1 | |
| Imaginative play ages (Type B and C only) | NA | |
| Ball games | 0 | |
| Look parts | 0 | |
| Access to the natural environment | 0 | |
| Places for children to sit | 0 | |
| Play opportunities for disabled children | 0 | |
| Adult play value | 0 | |
| TOTAL | 1 | |
| Final score: total as % of max | 2 | |
| Care and maintenance (max score A=25, B=35, C=35) | Score | Comments |
| Well maintained | 0 | |
| Health and safety | 0 | |
| Seating for adults | 1 | |
| Litter bins | 0 | |
| Dog free zones | 0 | |
| Presence of supervisory adults (Type B and C only) | NA | |
| Toilets/changing facilities (Type B and C only) | NA | |
| TOTAL | 1 | |
| Final score: total as % of max | 6 | |
| Overall Score | | |
| TOTAL | 12 | |
| Final score: total as % of max | 11 | |

Site name: 107-115 St Margarets, Barking, IG11 7JF
 Type of play space or facility:

| Type A: Down site space or facility | Type B: Local | Type C: Neighbourhood |
|---|---|--|
| Type A: Down site space or facility. A small space, within sight of home, where children, especially young children can play within view of known adults. | Type B: Local spaces and facilities. A larger space which can be reached safely by children beginning to travel independently and with friends, without accompanying adults and for adults with young children to walk to with ease. | Type C: Neighbourhood spaces and facilities. A larger space or facility for informal recreation which children and young people, used to travelling longer distances independently, can get to safely and spend time in play and informal recreation with their peers and have a wider range of play experiences. |
| Name of assessor: Yusufha Iqbal, Tom Jackson Date of assessment: 18th February 2017 Time: Weather: Partly sun, cloudy, fall | | |
| Description of the site and its surroundings Which aspects of the site are being assessed? | | |
| Standardised rectangular playground enclosed by a 2.1 metre metal fence. It is devoid of any planting. The playground is better maintained and cleaner in comparison to many others on the same estate. | | |
| First impressions of the site Include first impressions about the site, including location, hazards, overall look and feel, for example: does it look and feel friendly? | | |
| Exposed yet separated | | |
| Judgements for planning (to be completed after the assessment) What needs to be considered for this site when making future planning decisions? | | |
| The playground is used to be a popular pedestrian pathway connecting the estate to Barking Town Centre, high footfall exposed | | |
| 5 Excellent | 2 Weaknesses, improvements needed | |
| 4 Good | 1 Serious weaknesses, improvement needed | |
| 3 Average, needs some improvement | | |
| Involvement of children | Score | Comments |
| Involvement of children | NA | |
| Location (max score A=25, B=25, C=35) | Score | Comments |
| Informal oversight | 3 | |
| Well used by children | 4 | |
| Getting there | 2 | |
| Personal safety, lighting and security | 2 | |
| Accessibility in getting there | 1 | |
| Making other children | 1 | |
| Designed for the site | 0 | |
| TOTAL | 14 | |
| Final score: total as % of max | 40 | |
| Play value (max score A=40, B=50, C=60) | Score | Comments |
| Inviting to children to play | 0 | |
| Inclusion of disabled children | 0 | |
| Play areas of different ages (Type B and C only) | NA | |
| Movement | 0 | |
| Imaginative play ages (Type B and C only) | NA | |
| Ball games | 0 | |
| Look parts | 0 | |
| Access to the natural environment | 0 | |
| Places for children to sit | 0 | |
| Play opportunities for disabled children | 0 | |
| Adult play value | 1 | |
| TOTAL | 1 | |
| Final score: total as % of max | 2 | |
| Care and maintenance (max score A=25, B=35, C=35) | Score | Comments |
| Well maintained | 1 | |
| Health and safety | 2 | |
| Seating for adults | 1 | |
| Litter bins | 0 | |
| Dog free zones | 1 | |
| Presence of supervisory adults (Type B and C only) | NA | |
| Toilets/changing facilities (Type B and C only) | NA | |
| TOTAL | 6 | |
| Final score: total as % of max | 30 | |
| Overall Score | | |
| TOTAL | 36 | |
| Final score: total as % of max | 33 | |

Site name: St Margarets, Bamber House, Barking, IG11 7JF
 Type of play space or facility:

| Type A: Down site space or facility | Type B: Local | Type C: Neighbourhood |
|--|---|--|
| Type A: Down site space or facility. A small space, within sight of home, where children, especially young children can play within view of known adults. | Type B: Local spaces and facilities. A larger space which can be reached safely by children beginning to travel independently and with friends, without accompanying adults and for adults with young children to walk to with ease. | Type C: Neighbourhood spaces and facilities. A larger space or facility for informal recreation which children and young people, used to travelling longer distances independently, can get to safely and spend time in play and informal recreation with their peers and have a wider range of play experiences. |
| Name of assessor: Yusufha Iqbal, Tom Jackson Date of assessment: 18th February 2017 Time: Weather: Partly sun, cloudy, fall | | |
| Description of the site and its surroundings Which aspects of the site are being assessed? | | |
| Standardised playground bordered by 2.1m metal fence. There are many power lines overhead. The conditions with a few usage. | | |
| First impressions of the site Include first impressions about the site, including location, hazards, overall look and feel, for example: does it look and feel friendly? | | |
| Well kept, clean, damaged | | |
| Judgements for planning (to be completed after the assessment) What needs to be considered for this site when making future planning decisions? | | |
| The playground is evidently short of management and maintenance thus, highlighting that it should either be removed or replaced by better more areas. | | |
| 5 Excellent | 2 Weaknesses, improvements needed | |
| 4 Good | 1 Serious weaknesses, improvement needed | |
| 3 Average, needs some improvement | | |
| Involvement of children | Score | Comments |
| Involvement of children | NA | |
| Location (max score A=25, B=25, C=35) | Score | Comments |
| Informal oversight | 3 | |
| Well used by children | 1 | |
| Getting there | 2 | |
| Personal safety, lighting and security | 2 | |
| Accessibility in getting there | 1 | |
| Making other children | 0 | |
| Designed for the site | 0 | |
| TOTAL | 9 | |
| Final score: total as % of max | 25 | |
| Play value (max score A=40, B=50, C=60) | Score | Comments |
| Inviting to children to play | 0 | |
| Inclusion of disabled children | 0 | |
| Play areas of different ages (Type B and C only) | NA | |
| Movement | 0 | |
| Imaginative play ages (Type B and C only) | NA | |
| Ball games | 0 | |
| Look parts | 0 | |
| Access to the natural environment | 0 | |
| Places for children to sit | 0 | |
| Play opportunities for disabled children | 0 | |
| Adult play value | 0 | |
| TOTAL | 0 | |
| Final score: total as % of max | 0 | |
| Care and maintenance (max score A=25, B=35, C=35) | Score | Comments |
| Well maintained | 0 | |
| Health and safety | 1 | |
| Seating for adults | 1 | |
| Litter bins | 0 | |
| Dog free zones | 1 | |
| Presence of supervisory adults (Type B and C only) | NA | |
| Toilets/changing facilities (Type B and C only) | NA | |
| TOTAL | 3 | |
| Final score: total as % of max | 12 | |
| Overall Score | | |
| TOTAL | 12 | |
| Final score: total as % of max | 11 | |

Assessment sheet

Site name: St Mary's 19-27, Barking, IG11 7DS

Type of play space or facility

Type B: Local Type C: Neighbourhood

Type A: Drop-in space or facility: A small space, within sight of home, where children, especially young children can play with few or no known adults.

Type B: Local spaces and facilities: A larger space which can be reached safely by children beginning to travel independently and with friends, without accompanying adults and for adults with young children to walk to with ease.

Type C: Neighbourhood spaces and facilities: A larger space or facility for informal recreation which children and young people, used to travelling longer distances independently, can get to safely and spend time in play and informal recreation with their peers and have a wider range of play experiences.

Name of assessor: Yasitha Siva, Tom Jackson

Date of assessment: 2nd March 2017

Time

Weather: Partly sun, cloudy, hot

Description of the site and its surroundings

Which aspects of the site are being assessed?

Standardised Playground adjacent to the busy King Edwards Road. There is minimal paving around the fenced playground. The site is very over-looked and poorly maintained. I had first impression when entering the estate.

First impressions of the site

Include first impressions about the site, including location, hazards, overall look and feel, for example: does it look and feel friendly?

Dirty, uninviting, dull

Judgements for planning (to be completed after the assessment)

What needs to be considered for this site when making future planning decisions?

There is an opportunity to make a better first impression to the estate by simply improving the aesthetics of the playground and improving the access and connectivity from King Edwards Road to the playground and surrounding grounds area. There is currently a 1.5 metre metal fence running along the pavement boundary as well as a 1.0m fence around the playground itself.

| | | | |
|---|---------------------------------|------|--|
| 5 | Excellent | 2.00 | Weaknesses, improvements needed |
| 4 | Good | 1.00 | Serious weaknesses, improvement needed |
| 3 | Average, needs some improvement | | |

| Involvement of children | Score | Comments |
|--|-----------|----------|
| Involvement of children | NA | |
| Location (max score A=35, B=35, C=35) | Score | Comments |
| Informal oversight | 5 | |
| Well used by children | 0 | |
| Getting there | 4 | |
| Personal safety, lighting and security | 4 | |
| Accessibility in getting there | 2 | |
| Making other children | 0 | |
| Designed for the site | 0 | |
| TOTAL | 15 | |
| Final score: total as % of max | 43 | |

| Play value (max score A=40, B=50, C=50) | Score | Comments |
|---|----------|----------|
| Inviting to children to play | 0 | |
| Inclusion of disabled children | 0 | |
| Play offers of different ages (Type B and C only) | NA | |
| Informal | 0 | |
| Imaginative play ages (Type B and C only) | NA | |
| Ball games | 0 | |
| Goal games | 0 | |
| Access to the natural environment | 0 | |
| Places for children to sit | 0 | |
| Play opportunities for disabled children | 0 | |
| Added play value | 0 | |
| TOTAL | 0 | |
| Final score: total as % of max | 0 | |

| Care and maintenance (max score A=25, B=35, C=35) | Score | Comments |
|--|-----------|----------|
| Well maintained | 0 | |
| Health and safety | 0 | |
| Seating for adults | 2 | |
| Litter bins | 1 | |
| Dog free zones | 1 | |
| Presence of supervisory adults (Type B and C only) | NA | |
| Toilets/changing facilities (Type B and C only) | NA | |
| TOTAL | 4 | |
| Final score: total as % of max | 16 | |
| Overall Score | | |

Site name: St Mary's 28-36, Barking, IG11 7DS

Type of play space or facility

Type B: Local Type C: Neighbourhood

Type A: Drop-in space or facility: A small space, within sight of home, where children, especially young children can play with few or no known adults.

Type B: Local spaces and facilities: A larger space which can be reached safely by children beginning to travel independently and with friends, without accompanying adults and for adults with young children to walk to with ease.

Type C: Neighbourhood spaces and facilities: A larger space or facility for informal recreation which children and young people, used to travelling longer distances independently, can get to safely and spend time in play and informal recreation with their peers and have a wider range of play experiences.

Name of assessor: Yasitha Siva, Tom Jackson

Date of assessment: 2nd March 2017

Time

Weather: Partly sun, cloudy, hot

Description of the site and its surroundings

Which aspects of the site are being assessed?

Standardised play equipment in a rectangular area, unlike most of the others. Despite being surrounded by the same housing as other playgrounds on the estate in terms of aesthetics, this one feels more open and safe.

First impressions of the site

Include first impressions about the site, including location, hazards, overall look and feel, for example: does it look and feel friendly?

Decent, uninviting, boring

Judgements for planning (to be completed after the assessment)

What needs to be considered for this site when making future planning decisions?

A fair bit of substandard equipment could be incorporated into the play area.

| | | | |
|---|---------------------------------|---|--|
| 5 | Excellent | 2 | Weaknesses, improvements needed |
| 4 | Good | 1 | Serious weaknesses, improvement needed |
| 3 | Average, needs some improvement | | |

| Involvement of children | Score | Comments |
|--|-----------|----------|
| Involvement of children | NA | |
| Location (max score A=35, B=35, C=35) | Score | Comments |
| Informal oversight | 4 | |
| Well used by children | 0 | |
| Getting there | 4 | |
| Personal safety, lighting and security | 4 | |
| Accessibility in getting there | 3 | |
| Making other children | 3 | |
| Designed for the site | 0 | |
| TOTAL | 14 | |
| Final score: total as % of max | 40 | |

| Play value (max score A=40, B=50, C=50) | Score | Comments |
|---|----------|----------|
| Inviting to children to play | 1 | |
| Inclusion of disabled children | 0 | |
| Play offers of different ages (Type B and C only) | NA | |
| Informal | 0 | |
| Imaginative play ages (Type B and C only) | NA | |
| Ball games | 0 | |
| Goal games | 0 | |
| Access to the natural environment | 1 | |
| Places for children to sit | 0 | |
| Play opportunities for disabled children | 0 | |
| Added play value | 0 | |
| TOTAL | 2 | |
| Final score: total as % of max | 5 | |

| Care and maintenance (max score A=25, B=35, C=35) | Score | Comments |
|--|-----------|----------|
| Well maintained | 0 | |
| Health and safety | 1 | |
| Seating for adults | 1 | |
| Litter bins | 0 | |
| Dog free zones | 0 | |
| Presence of supervisory adults (Type B and C only) | NA | |
| Toilets/changing facilities (Type B and C only) | NA | |
| TOTAL | 3 | |
| Final score: total as % of max | 8 | |
| Overall Score | | |
| TOTAL | 18 | |
| Final score: total as % of max | 17 | |

Site name: St Mary's 108-116, Barking, IG11 7DS

Type of play space or facility

Type B: Local Type C: Neighbourhood

Type A: Drop-in space or facility: A small space, within sight of home, where children, especially young children can play with few or no known adults.

Type B: Local spaces and facilities: A larger space which can be reached safely by children beginning to travel independently and with friends, without accompanying adults and for adults with young children to walk to with ease.

Type C: Neighbourhood spaces and facilities: A larger space or facility for informal recreation which children and young people, used to travelling longer distances independently, can get to safely and spend time in play and informal recreation with their peers and have a wider range of play experiences.

Name of assessor: Yasitha Siva, Tom Jackson

Date of assessment: 2nd March 2017

Time

Weather: Partly sun, cloudy, hot

Description of the site and its surroundings

Which aspects of the site are being assessed?

Standardised and partially enclosed Playground behind the high rise Tower House and other tower residential buildings. Consequently, the site is very shaded. The surrounding residential buildings are in better condition in comparison to others on the same estate. The site is bordered by 4.3 metre metal fencing.

First impressions of the site

Include first impressions about the site, including location, hazards, overall look and feel, for example: does it look and feel friendly?

Decent, uninviting, boring

Judgements for planning (to be completed after the assessment)

What needs to be considered for this site when making future planning decisions?

The standardisation of play is concerning, this playing estate needs more variety in that respect.

| | | | |
|---|---------------------------------|---|--|
| 5 | Excellent | 2 | Weaknesses, improvements needed |
| 4 | Good | 1 | Serious weaknesses, improvement needed |
| 3 | Average, needs some improvement | | |

| Involvement of children | Score | Comments |
|--|-----------|----------|
| Involvement of children | NA | |
| Location (max score A=35, B=35, C=35) | Score | Comments |
| Informal oversight | 4 | |
| Well used by children | 1 | |
| Getting there | 2 | |
| Personal safety, lighting and security | 2 | |
| Accessibility in getting there | 1 | |
| Making other children | 1 | |
| Designed for the site | 0 | |
| TOTAL | 11 | |
| Final score: total as % of max | 31 | |

| Play value (max score A=40, B=50, C=50) | Score | Comments |
|---|----------|----------|
| Inviting to children to play | 0 | |
| Inclusion of disabled children | 0 | |
| Play offers of different ages (Type B and C only) | NA | |
| Informal | 0 | |
| Imaginative play ages (Type B and C only) | NA | |
| Ball games | 0 | |
| Goal games | 1 | |
| Access to the natural environment | 0 | |
| Places for children to sit | 0 | |
| Play opportunities for disabled children | 0 | |
| Added play value | 0 | |
| TOTAL | 1 | |
| Final score: total as % of max | 2 | |

| Care and maintenance (max score A=25, B=35, C=35) | Score | Comments |
|--|-----------|----------|
| Well maintained | 2 | |
| Health and safety | 1 | |
| Seating for adults | 0 | |
| Litter bins | 0 | |
| Dog free zones | 0 | |
| Presence of supervisory adults (Type B and C only) | NA | |
| Toilets/changing facilities (Type B and C only) | NA | |
| TOTAL | 3 | |
| Final score: total as % of max | 13 | |
| Overall Score | | |
| TOTAL | 15 | |
| Final score: total as % of max | 14 | |

Site name: St Marys 130-135, Barking, IG11 7DB

Type of play space or facility:

Type B: Local Type C: Neighbourhood

Type A: Open-step space or facility: A small space, within sight of home, where children, especially young children can play within view of known adults

Type B: Local spaces and facilities: A larger space which can be reached safely by children beginning to travel independently and with friends, without accompanying adults and for adults with young children to walk to with ease

Type C: Neighbourhood spaces and facilities: A larger space or facility for informal recreation which children and young people, used to travelling longer distances independently, can get to safely and spend time in play and informal recreation with their peers and have a wider range of play experiences

Name of assessor: **Wendie Gray, Tom Jackson**
 Date of assessment: **16th March 2017**
 Time:
 Weather: **Partly sun, cloudy, fair**

Description of the site and its surroundings
 Which aspects of the site are being assessed?

Internal boundary separated from the second fence line to another (1) - some fence, which is gutted/damaged to cross with good light. There is no play equipment present on site apart from two complimentary fall tubes, the equipment has been removed

First impressions of the site
 Include first impressions about the site, including location, hazards, overall look and feel, for example: does it look and feel friendly?

Abandoned, empty, derelict, open

Judgements for planning (to be completed after the assessment)
 What needs to be considered for this site when making future planning decisions?

The site is located very near to two other playgrounds, therefore there are concerns as to whether this site is necessary. There is one resident complaining being such opposite - perhaps plan will be mitigated through development making the use even more marginal

| | | | |
|---|---------------------------------|---|--|
| 5 | Excellent | 2 | Weaknesses, improvements needed |
| 4 | Good | 1 | Serious weaknesses, improvement needed |
| 3 | Average, needs some improvement | | |

| Involvement of children | Score | Comments |
|--|-----------|----------|
| Involvement of children | NA | |
| Location (max score A=35, B=30, C=25) | Score | Comments |
| Informal oversight | 1 | |
| Well used by children | 0 | |
| Getting there | 0 | |
| Personal safety, lighting and security | 1 | |
| Accessibility in getting there | 0 | |
| Meeting other children | 0 | |
| Designed for the site | 0 | |
| TOTAL | 3 | |
| Final score: total as % of max | 16 | |
| Play value (max score A=40, B=30, C=20) | Score | Comments |
| Driving to houses to play | 0 | |
| Inclusion of disabled children | 0 | |
| Play needs of different ages (Type B and C only) | NA | |
| Movement | 0 | |
| Imaginative play ages (Type B and C only) | NA | |
| Ball games | 0 | |
| Loop belts | 0 | |
| Access to the natural environment | 0 | |
| Places for children to sit | 0 | |
| Play opportunities for disabled children | 0 | |
| Added play value | 0 | |
| TOTAL | 0 | |
| Final score: total as % of max | 0 | |
| Care and maintenance (max score A=25, B=20, C=15) | Score | Comments |
| Well maintained | 0 | |
| Health and safety | 0 | |
| Leaving for adults | 1 | |
| Letter box | 0 | |
| Dog free zones | 0 | |
| Presence of supervisory adults (Type B and C only) | NA | |
| Toys/changing facilities (Type B and C only) | NA | |
| TOTAL | 1 | |
| Final score: total as % of max | 8 | |
| Overall Score | 11 | |
| TOTAL | 10 | |
| Final score: total as % of max | 10 | |

Site name: St Marys 180-182, Barking, IG11 7DB

Type of play space or facility:

Type B: Local Type C: Neighbourhood

Type A: Open-step space or facility: A small space, within sight of home, where children, especially young children can play within view of known adults

Type B: Local spaces and facilities: A larger space which can be reached safely by children beginning to travel independently and with friends, without accompanying adults and for adults with young children to walk to with ease

Type C: Neighbourhood spaces and facilities: A larger space or facility for informal recreation which children and young people, used to travelling longer distances independently, can get to safely and spend time in play and informal recreation with their peers and have a wider range of play experiences

Name of assessor: **Wendie Gray, Tom Jackson**
 Date of assessment: **16 March 2017**
 Time:
 Weather: **Partly sun, cloudy, fair**

Description of the site and its surroundings
 Which aspects of the site are being assessed?

A standardised playground, geographically close to the river at 50/510 St Marys yet not visible. The nearby small outdoor Ball Games Court have been bulldozed which is alarming for the future of this housing playground

First impressions of the site
 Include first impressions about the site, including location, hazards, overall look and feel, for example: does it look and feel friendly?

Abandoned, vacant, derelict

Judgements for planning (to be completed after the assessment)
 What needs to be considered for this site when making future planning decisions?

Given the extent of demolition in the locality, it is likely that this playground and associated housing will be bulldozed

| | | | |
|---|---------------------------------|---|--|
| 5 | Excellent | 2 | Weaknesses, improvements needed |
| 4 | Good | 1 | Serious weaknesses, improvement needed |
| 3 | Average, needs some improvement | | |

| Involvement of children | Score | Comments |
|--|-----------|----------|
| Involvement of children | NA | |
| Location (max score A=35, B=30, C=25) | Score | Comments |
| Informal oversight | 4 | |
| Well used by children | 0 | |
| Getting there | 0 | |
| Personal safety, lighting and security | 1 | |
| Accessibility in getting there | 0 | |
| Meeting other children | 0 | |
| Designed for the site | 0 | |
| TOTAL | 5 | |
| Final score: total as % of max | 26 | |
| Play value (max score A=40, B=30, C=20) | Score | Comments |
| Driving to children to play | 0 | |
| Inclusion of disabled children | 1 | |
| Play needs of different ages (Type B and C only) | NA | |
| Movement | 0 | |
| Imaginative play ages (Type B and C only) | NA | |
| Ball games | 0 | |
| Loop belts | 0 | |
| Access to the natural environment | 0 | |
| Places for children to sit | 0 | |
| Play opportunities for disabled children | 0 | |
| Added play value | 0 | |
| TOTAL | 1 | |
| Final score: total as % of max | 5 | |
| Care and maintenance (max score A=25, B=20, C=15) | Score | Comments |
| Well maintained | 0 | |
| Health and safety | 1 | |
| Leaving for adults | 1 | |
| Letter box | 0 | |
| Dog free zones | 0 | |
| Presence of supervisory adults (Type B and C only) | NA | |
| Toys/changing facilities (Type B and C only) | NA | |
| TOTAL | 2 | |
| Final score: total as % of max | 8 | |
| Overall Score | 14 | |
| TOTAL | 13 | |
| Final score: total as % of max | 13 | |

Site name: St Marys 202-230, Barking, IG11 7DB

Type of play space or facility:

Type B: Local Type C: Neighbourhood

Type A: Open-step space or facility: A small space, within sight of home, where children, especially young children can play within view of known adults

Type B: Local spaces and facilities: A larger space which can be reached safely by children beginning to travel independently and with friends, without accompanying adults and for adults with young children to walk to with ease

Type C: Neighbourhood spaces and facilities: A larger space or facility for informal recreation which children and young people, used to travelling longer distances independently, can get to safely and spend time in play and informal recreation with their peers and have a wider range of play experiences

Name of assessor: **Wendie Gray, Tom Jackson**
 Date of assessment: **16 March 2017**
 Time:
 Weather: **Partly sun, cloudy, fair**

Description of the site and its surroundings
 Which aspects of the site are being assessed?

A standardised playground, 75% of it occupied by low rise residential housing which is filling out the site - the wooden climbing especially

First impressions of the site
 Include first impressions about the site, including location, hazards, overall look and feel, for example: does it look and feel friendly?

Abandoned, derelict

Judgements for planning (to be completed after the assessment)
 What needs to be considered for this site when making future planning decisions?

Similar to the playground at Barking House, the effects of gentrification on the area/improvements for this playground may be considered. Also, this playground is both geographically and visibly close to the one at Barking House therefore are they both needed? If so then the equipment should at least be different in the two. Also unclear whether the playground and associated housing will remain due to nearby demolition and to lack of maintenance

| | | | |
|---|---------------------------------|---|--|
| 5 | Excellent | 2 | Weaknesses, improvements needed |
| 4 | Good | 1 | Serious weaknesses, improvement needed |
| 3 | Average, needs some improvement | | |

| Involvement of children | Score | Comments |
|--|-----------|----------|
| Involvement of children | NA | |
| Location (max score A=35, B=30, C=25) | Score | Comments |
| Informal oversight | 0 | |
| Well used by children | 1 | |
| Getting there | 0 | |
| Personal safety, lighting and security | 0 | |
| Accessibility in getting there | 0 | |
| Meeting other children | 0 | |
| Designed for the site | 0 | |
| TOTAL | 1 | |
| Final score: total as % of max | 29 | |
| Play value (max score A=40, B=30, C=20) | Score | Comments |
| Driving to children to play | 0 | |
| Inclusion of disabled children | 1 | |
| Play needs of different ages (Type B and C only) | NA | |
| Movement | 1 | |
| Imaginative play ages (Type B and C only) | NA | |
| Ball games | 0 | |
| Loop belts | 0 | |
| Access to the natural environment | 0 | |
| Places for children to sit | 0 | |
| Play opportunities for disabled children | 0 | |
| Added play value | 0 | |
| TOTAL | 2 | |
| Final score: total as % of max | 10 | |
| Care and maintenance (max score A=25, B=20, C=15) | Score | Comments |
| Well maintained | 0 | |
| Health and safety | 1 | |
| Leaving for adults | 1 | |
| Letter box | 0 | |
| Dog free zones | 0 | |
| Presence of supervisory adults (Type B and C only) | NA | |
| Toys/changing facilities (Type B and C only) | NA | |
| TOTAL | 2 | |
| Final score: total as % of max | 8 | |
| Overall Score | 13 | |
| TOTAL | 14 | |
| Final score: total as % of max | 14 | |

Site name: St Marys Adventure Playground
 Type of play space or facility:

| Type of play space or facility | Type B: Local | Type C: Neighbourhood |
|---|---|-----------------------|
| Type A: Down-step space or facility: A small space, within sight of home, where children, especially young children can play within view of known adults | | |
| Type B: Local spaces and facilities: A larger space which can be reached safely by children beginning to travel independently and with friends, without accompanying adults and for adults with young children to walk to with ease | | |
| Type C: Neighbourhood spaces and facilities: A larger space or facility for informal recreation which children and young people used to travelling longer distances independently, can get to safely and spend time in play and informal recreation with their peers and have a wider range of play experiences | | |
| Name of assessor: Yvonne King, Tom Jackson Date of assessment: 2nd March 2017 Time: Weather: Partly sun, cloudy, hot | | |
| Description of the site and its surroundings: Which aspects of the site are being assessed? Larger playground with a mixture of hard surfacing and grassed areas. The playground contains more up-to-date equipment compared to other on the (dis)advantage estate, catering for a wider age range | | |
| First impressions of the site: Include first impressions about the site, including location, hazards, overall look and feel, for example: does it look and feel friendly? Different, substantial, fun | | |
| Judgements for planning (to be completed after the assessment) What needs to be considered for this site when making future planning decisions? It's quieter than average day and it's association with it's adjoining school | | |
| 5 Excellent | 3 Weaknesses, improvements needed | |
| 4 Good | 2 Serious weaknesses, improvement needed | |
| 3 Average, needs some improvement | | |
| Involvement of children: Involvement of children: NA Location (max score A=35, B=30, C=25): Informal oversight: 2 Well used by children: 5 Getting there: 3 Personal safety, lighting and security: 1 Accessibility in getting there: 3 Meeting other children: 4 Designed for the site: 2 TOTAL: 30 Final score: total as % of max: 37 | Score Comments | |
| Play value (max score A=40, B=30, C=20) Enticing to children to play: 4 Inclusion of disabled children: 3 Play needs of different ages (Type B and C only): NA Movement: 3 Imaginative play aids (Type B and C only): NA Ball games: 0 Loose parts: 1 Access to the natural environment: 1 Places for children to sit: 0 Play opportunities for disabled children: 3 Added play value: 2 TOTAL: 24 Final score: total as % of max: 30 | Score Comments | |
| Care and maintenance (max score A=25, B=20, C=15) Well maintained: 3 Health and safety: 3 Seating for adults: 0 Litter bins: 0 Dog free zones: 4 Presence of supervisory adults (Type B and C only): NA Toilet/changing facilities (Type B and C only): NA TOTAL: 10 Final score: total as % of max: 40 | Score Comments | |
| Overall Score TOTAL: 49 Final score: total as % of max: 54 | | |

Site name: St Marys, Barnes House, Barking, IG11 7DS
 Type of play space or facility:

| Type of play space or facility | Type B: Local | Type C: Neighbourhood |
|---|---|-----------------------|
| Type A: Down-step space or facility: A small space, within sight of home, where children, especially young children can play within view of known adults | | |
| Type B: Local spaces and facilities: A larger space which can be reached safely by children beginning to travel independently and with friends, without accompanying adults and for adults with young children to walk to with ease | | |
| Type C: Neighbourhood spaces and facilities: A larger space or facility for informal recreation which children and young people used to travelling longer distances independently, can get to safely and spend time in play and informal recreation with their peers and have a wider range of play experiences | | |
| Name of assessor: Yvonne King, Tom Jackson Date of assessment: 2nd March 2017 Time: Weather: Partly sun, cloudy, hot | | |
| Description of the site and its surroundings: Which aspects of the site are being assessed? A circular shaped playground in terms of it's equipment and size to the other playgrounds on the (dis)advantage estate. It is situated in a large fenced grassed area but separated by a further 4' hedge road fence | | |
| First impressions of the site: Include first impressions about the site, including location, hazards, overall look and feel, for example: does it look and feel friendly? Open, urban character design | | |
| Judgements for planning (to be completed after the assessment) What needs to be considered for this site when making future planning decisions? There is a (re)occurring theme of high-rise tower block demolition to be replaced by new developments. Furthermore, Barnes House will need to be preserved if this playground is to remain. Moreover, there is an opportunity to extend the playground into the surrounding grassed area, the 4' hedge fence is dangerous to the street signs and there is a need for some bush blocking. Also consider the possible site effects of government following the end of new residential development nearby. | | |
| 5 Excellent | 3 Weaknesses, improvements needed | |
| 4 Good | 2 Serious weaknesses, improvement needed | |
| 3 Average, needs some improvement | | |
| Involvement of children: Involvement of children: NA Location (max score A=35, B=30, C=25): Informal oversight: 8 Well used by children: 2 Getting there: 8 Personal safety, lighting and security: 2 Accessibility in getting there: 3 Meeting other children: 2 Designed for the site: 0 TOTAL: 10 Final score: total as % of max: 40 | Score Comments | |
| Play value (max score A=40, B=30, C=20) Enticing to children to play: 0 Inclusion of disabled children: 3 Play needs of different ages (Type B and C only): NA Movement: 2 Imaginative play aids (Type B and C only): NA Ball games: 0 Loose parts: 0 Access to the natural environment: 3 Places for children to sit: 0 Play opportunities for disabled children: 0 Added play value: 1 TOTAL: 4 Final score: total as % of max: 8 | Score Comments | |
| Care and maintenance (max score A=25, B=20, C=15) Well maintained: 2 Health and safety: 1 Seating for adults: 0 Litter bins: 0 Dog free zones: 0 Presence of supervisory adults (Type B and C only): NA Toilet/changing facilities (Type B and C only): NA TOTAL: 3 Final score: total as % of max: 12 | Score Comments | |
| Overall Score TOTAL: 23 Final score: total as % of max: 22 | | |

Site name: St Marys, Bookwood House, Barking, IG11 7DS
 Type of play space or facility:

| Type of play space or facility | Type B: Local | Type C: Neighbourhood |
|--|---|-----------------------|
| Type A: Down-step space or facility: A small space, within sight of home, where children, especially young children can play within view of known adults | | |
| Type B: Local spaces and facilities: A larger space which can be reached safely by children beginning to travel independently and with friends, without accompanying adults and for adults with young children to walk to with ease | | |
| Type C: Neighbourhood spaces and facilities: A larger space or facility for informal recreation which children and young people used to travelling longer distances independently, can get to safely and spend time in play and informal recreation with their peers and have a wider range of play experiences | | |
| Name of assessor: Yvonne King, Tom Jackson Date of assessment: 03rd March 2017 Time: Weather: Partly sun, cloudy, hot | | |
| Description of the site and its surroundings: Which aspects of the site are being assessed? Circular playground, with lots of early stages of succession. There is extensive natural vegetation present (e.g. Hedera, holly, sycamore, maple, grass species, ivy etc). Parts of the surrounding grass are still maintained to some extent | | |
| First impressions of the site: Include first impressions about the site, including location, hazards, overall look and feel, for example: does it look and feel friendly? Open, diverse | | |
| Judgements for planning (to be completed after the assessment) What needs to be considered for this site when making future planning decisions? It's proximity to the local shops and convenient high footfall. Although, what is the future of Bookwood House and it's associated (dis)advantage given many other similar high rise tower blocks have been demolished in the area? | | |
| 5 Excellent | 3 Weaknesses, improvements needed | |
| 4 Good | 2 Serious weaknesses, improvement needed | |
| 3 Average, needs some improvement | | |
| Involvement of children: Involvement of children: NA Location (max score A=35, B=30, C=25): Informal oversight: 5 Well used by children: 0 Getting there: 2 Personal safety, lighting and security: 2 Accessibility in getting there: 3 Meeting other children: 0 Designed for the site: 0 TOTAL: 12 Final score: total as % of max: 24 | Score Comments | |
| Play value (max score A=40, B=30, C=20) Enticing to children to play: 0 Inclusion of disabled children: 0 Play needs of different ages (Type B and C only): NA Movement: 3 Imaginative play aids (Type B and C only): NA Ball games: 0 Loose parts: 0 Access to the natural environment: 0 Places for children to sit: 0 Play opportunities for disabled children: 0 Added play value: 3 TOTAL: 6 Final score: total as % of max: 12 | Score Comments | |
| Care and maintenance (max score A=25, B=20, C=15) Well maintained: 0 Health and safety: 0 Seating for adults: 2 Litter bins: 0 Dog free zones: 2 Presence of supervisory adults (Type B and C only): NA Toilet/changing facilities (Type B and C only): NA TOTAL: 4 Final score: total as % of max: 8 | Score Comments | |
| Overall Score TOTAL: 14 Final score: total as % of max: 11 | | |

Site name: 35-43 St Ann's, Barking, IG11 7AU

Type of play space or facility

| Type A: Open space or facility | Type B: Local | Type C: Neighbourhood | |
|---|---|--|--|
| Type A: Open area space or facility: A small space, within sight of home, where children, especially young children can play with the view of known adults. | Type B: Local spaces and facilities: A larger space which can be reached safely by children beginning to travel independently and with friends, without accompanying adults and for adults with young children to walk to with ease. | Type C: Neighbourhood spaces and facilities: A larger space or facility for informal recreation which children and young people, used to travelling longer distances independently, can get to safely and spend time in play and informal recreation with their peers and have a wider range of play experiences. | |
| Name of assessor: <u>Yvonne Sims, Tom Jackson</u> Date of assessment: <u>14th February 2017</u> Time: Weather: <u>Partial sun, cloudy, fall</u> | Name of assessor: <u>Yvonne Sims, Tom Jackson</u> Date of assessment: <u>14th February 2017</u> Time: Weather: <u>Partial sun, cloudy, fall</u> | | |
| Description of the site and its surroundings Which aspects of the site are being assessed? A standardised, corner-facing playground with a borderline interesting topography around the playground (e.g. raised grass mounds). Although, litter dropping was very high here likely preventing a lot of people from entering. | | | |
| First impressions of the site Include first impressions about the site, including location, hazards, overall look and feel, for example: does it look and feel friendly? Overlooked, dirty, crime including | | | |
| Judgements for planning (to be completed after the assessment) What needs to be considered for this site when making future planning decisions? Litter dropping needs controlling better. Also due to the site being overlooked, it is expected to have a higher football in comparison to other, more hidden playgrounds. | | | |
| 5 | Excellent | 2 | Weaknesses, improvements needed |
| 4 | Good | 1 | Serious weaknesses, improvement needed |
| 3 | Average, needs some improvement | | |
| Involvement of children | | Score | Comments |
| Involvement of children | | NA | |
| Location (max score A=35, B=35, C=35) | | Score | Comments |
| Informed oversight | | 3 | |
| Well used by children | | 0 | |
| Getting there | | 2 | |
| Personal safety, lighting and security | | 1 | |
| Accessibility in getting there | | 1 | |
| Meeting other children | | 3 | |
| Designed for the site | | 0 | |
| TOTAL | | 14 | |
| Final score: total as % of max | | 40 | |
| Play value (max score A=40, B=50, C=50) | | Score | Comments |
| Enticing to children to play | | 1 | |
| Inclusion of disabled children | | 1 | |
| Play needs of different ages (Type B and C only) | | NA | |
| Movement | | 1 | |
| Imaginative play aids (Type B and C only) | | NA | |
| Ball games | | 0 | |
| Loose parts | | 0 | |
| Access to the natural environment | | 0 | |
| Places for children to sit | | 0 | |
| Play opportunities for disabled children | | 0 | |
| Added play value | | 0 | |
| TOTAL | | 3 | |
| Final score: total as % of max | | 7 | |
| Care and maintenance (max score A=25, B=35, C=35) | | Score | Comments |
| Well maintained | | 0 | |
| Health and safety | | 3 | |
| Suiting for adults | | 0 | |
| Litter bins | | 0 | |
| Dog free zones | | 1 | |
| Presence of supervisory adults (Type B and C only) | | NA | |
| Facilities/playing facilities (Type B and C only) | | NA | |
| TOTAL | | 3 | |
| Final score: total as % of max | | 13 | |
| Overall Score | | | |
| TOTAL | | 20 | |
| Final score: total as % of max | | 19 | |

Site name: 82-87 St Ann's, Barking, IG11 7AU

Type of play space or facility

| Type A: Open space or facility | Type B: Local | Type C: Neighbourhood | |
|---|---|--|--|
| Type A: Open area space or facility: A small space, within sight of home, where children, especially young children can play with the view of known adults. | Type B: Local spaces and facilities: A larger space which can be reached safely by children beginning to travel independently and with friends, without accompanying adults and for adults with young children to walk to with ease. | Type C: Neighbourhood spaces and facilities: A larger space or facility for informal recreation which children and young people, used to travelling longer distances independently, can get to safely and spend time in play and informal recreation with their peers and have a wider range of play experiences. | |
| Name of assessor: <u>Yvonne Sims, Tom Jackson</u> Date of assessment: <u>14th February 2017</u> Time: Weather: <u>Partial sun, cloudy, fall</u> | Name of assessor: <u>Yvonne Sims, Tom Jackson</u> Date of assessment: <u>14th February 2017</u> Time: Weather: <u>Partial sun, cloudy, fall</u> | | |
| Description of the site and its surroundings Which aspects of the site are being assessed? A standardised along-road bordered by a 4 frame metal fencing, unlike other playgrounds on the estate, this playground is surrounded by paving and small and cooked and front gardens. | | | |
| First impressions of the site Include first impressions about the site, including location, hazards, overall look and feel, for example: does it look and feel friendly? Unsettling, views | | | |
| Judgements for planning (to be completed after the assessment) What needs to be considered for this site when making future planning decisions? The regeneration of the playground won't be successful without filling all the empty properties; empty properties are known to reduce crime. | | | |
| 5 | Excellent | 2 | Weaknesses, improvements needed |
| 4 | Good | 1 | Serious weaknesses, improvement needed |
| 3 | Average, needs some improvement | | |
| Involvement of children | | Score | Comments |
| Involvement of children | | NA | |
| Location (max score A=35, B=35, C=35) | | Score | Comments |
| Informed oversight | | 1 | |
| Well used by children | | 1 | |
| Getting there | | 2 | |
| Personal safety, lighting and security | | 1 | |
| Accessibility in getting there | | 1 | |
| Meeting other children | | 1 | |
| Designed for the site | | 0 | |
| TOTAL | | 8 | |
| Final score: total as % of max | | 23 | |
| Play value (max score A=40, B=50, C=50) | | Score | Comments |
| Enticing to children to play | | 0 | |
| Inclusion of disabled children | | 1 | |
| Play needs of different ages (Type B and C only) | | NA | |
| Movement | | 0 | |
| Imaginative play aids (Type B and C only) | | NA | |
| Ball games | | 0 | |
| Loose parts | | 0 | |
| Access to the natural environment | | 0 | |
| Places for children to sit | | 0 | |
| Play opportunities for disabled children | | 0 | |
| Added play value | | 0 | |
| TOTAL | | 1 | |
| Final score: total as % of max | | 2 | |
| Care and maintenance (max score A=25, B=35, C=35) | | Score | Comments |
| Well maintained | | 0 | |
| Health and safety | | 0 | |
| Suiting for adults | | 1 | |
| Litter bins | | 0 | |
| Dog free zones | | 0 | |
| Presence of supervisory adults (Type B and C only) | | NA | |
| Facilities/playing facilities (Type B and C only) | | NA | |
| TOTAL | | 1 | |
| Final score: total as % of max | | 4 | |
| Overall Score | | | |
| TOTAL | | 13 | |
| Final score: total as % of max | | 13 | |

Site name: 89-93 St Ann's, Barking, IG11 7AU

Type of play space or facility

| Type A: Open space or facility | Type B: Local | Type C: Neighbourhood | |
|---|---|--|--|
| Type A: Open area space or facility: A small space, within sight of home, where children, especially young children can play with the view of known adults. | Type B: Local spaces and facilities: A larger space which can be reached safely by children beginning to travel independently and with friends, without accompanying adults and for adults with young children to walk to with ease. | Type C: Neighbourhood spaces and facilities: A larger space or facility for informal recreation which children and young people, used to travelling longer distances independently, can get to safely and spend time in play and informal recreation with their peers and have a wider range of play experiences. | |
| Name of assessor: <u>Yvonne Sims, Tom Jackson</u> Date of assessment: <u>14th February 2017</u> Time: Weather: <u>Partial sun, cloudy, fall</u> | Name of assessor: <u>Yvonne Sims, Tom Jackson</u> Date of assessment: <u>14th February 2017</u> Time: Weather: <u>Partial sun, cloudy, fall</u> | | |
| Description of the site and its surroundings Which aspects of the site are being assessed? Standardised playground surrounded by grassland and some sporadically planted trees. The area borders and borders the existing site. | | | |
| First impressions of the site Include first impressions about the site, including location, hazards, overall look and feel, for example: does it look and feel friendly? Cluttering, views, fancy | | | |
| Judgements for planning (to be completed after the assessment) What needs to be considered for this site when making future planning decisions? The urban character of the area is currently mixed but that will change when the new residential properties are completed. | | | |
| 5 | Excellent | 2 | Weaknesses, improvements needed |
| 4 | Good | 1 | Serious weaknesses, improvement needed |
| 3 | Average, needs some improvement | | |
| Involvement of children | | Score | Comments |
| Involvement of children | | NA | |
| Location (max score A=35, B=35, C=35) | | Score | Comments |
| Informed oversight | | 1 | |
| Well used by children | | 0 | |
| Getting there | | 1 | |
| Personal safety, lighting and security | | 1 | |
| Accessibility in getting there | | 1 | |
| Meeting other children | | 1 | |
| Designed for the site | | 0 | |
| TOTAL | | 5 | |
| Final score: total as % of max | | 14 | |
| Play value (max score A=40, B=50, C=50) | | Score | Comments |
| Enticing to children to play | | 0 | |
| Inclusion of disabled children | | 1 | |
| Play needs of different ages (Type B and C only) | | NA | |
| Movement | | 0 | |
| Imaginative play aids (Type B and C only) | | NA | |
| Ball games | | 0 | |
| Loose parts | | 3 | |
| Access to the natural environment | | 0 | |
| Places for children to sit | | 0 | |
| Play opportunities for disabled children | | 0 | |
| Added play value | | 0 | |
| TOTAL | | 4 | |
| Final score: total as % of max | | 10 | |
| Care and maintenance (max score A=25, B=35, C=35) | | Score | Comments |
| Well maintained | | 0 | |
| Health and safety | | 1 | |
| Suiting for adults | | 1 | |
| Litter bins | | 0 | |
| Dog free zones | | 0 | |
| Presence of supervisory adults (Type B and C only) | | NA | |
| Facilities/playing facilities (Type B and C only) | | NA | |
| TOTAL | | 1 | |
| Final score: total as % of max | | 6 | |
| Overall Score | | | |
| TOTAL | | 20 | |
| Final score: total as % of max | | 20 | |

Site name: 211-219 St Ann's, Barking, 1011 7AI
 Type of play space or facility:

| Type A: Open area space or facility | Type B: Local | Type C: Neighbourhood |
|---|---|--|
| Type A: Open area space or facility. A small space, within sight of home, where children, especially young children can play within view of known adults. | Type B: Local spaces and facilities. A larger space which can be reached safely by children beginning to travel independently and with friends, without accompanying adults and for adults with young children to walk to with ease. | Type C: Neighbourhood spaces and facilities. A larger space or facility for informal recreation which children and young people, used to travelling longer distances independently, can get to safely and spend time in play and informal recreation with their peers and have a wider range of play experiences. |
| Name of assessor: <u>Yvonne King, Tom Jackson</u> Date of assessment: <u>14th February 2017</u> Time: Weather: <u>Overcast, cloudy, fair</u> | Description of the site and its surroundings Which aspects of the site are being assessed? A standardised playground surrounded by grassland and some unmanaged trees. The playground being bordered by a 1.1m metal fencing. | |
| First impressions of the site Include first impressions about the site, including location, hazards, overall look and feel, for example: does it look and feel friendly? Uninviting, unsafe | | |
| Judgements for planning (to be completed after the assessment) What needs to be considered for this site when making future planning decisions? Anti-social behaviour was seen here when on a site visit, priority for should be a signpost area for the housing estate regeneration. | | |
| 5 Excellent | 2 Weaknesses, improvements needed | |
| 4 Good | 1 Serious weaknesses, improvement needed | |
| 3 Average, needs some improvement | | |
| Involvement of children | | |
| Involvement of children | | Score |
| Involvement of children | | NA |
| Location (max score A=35, B=30, C=35) | | Score |
| Informal oversight | | 4 |
| Well used by children | | 2 |
| Getting there | | 2 |
| Personal safety, lighting and security | | 2 |
| Accessibility in getting there | | 4 |
| Meeting other children | | 1 |
| Designed for the site | | 0 |
| TOTAL | | 10 |
| Final score: total as % of max | | 40 |
| Play value (max score A=40, B=50, C=50) | | Score |
| Entry to children to play | | 0 |
| Inclusion of disabled children | | 2 |
| Play areas of different ages (Type B and C only) | | NA |
| Movable | | 1 |
| Imaginative play ages (Type B and C only) | | NA |
| Ball games | | 0 |
| Loose parts | | 0 |
| Access to the natural environment | | 2 |
| Places for children to sit | | 0 |
| Play opportunities for disabled children | | 0 |
| Added play value | | 0 |
| TOTAL | | 4 |
| Final score: total as % of max | | 9 |
| Care and maintenance (max score A=25, B=35, C=35) | | Score |
| Well maintained | | 0 |
| Health and safety | | 2 |
| Seating for adults | | 2 |
| Litter bins | | 0 |
| Dog free zones | | 1 |
| Presence of supervisory adults (Type B and C only) | | NA |
| Toilets/changing facilities (Type B and C only) | | NA |
| TOTAL | | 5 |
| Final score: total as % of max | | 24 |
| Overall Score | | |
| TOTAL | | 34 |
| Final score: total as % of max | | 21 |

Site name: The Shaftburys 9-15
 Type of play space or facility:

| Type A: Open area space or facility | Type B: Local | Type C: Neighbourhood |
|--|---|--|
| Type A: Open area space or facility. A small space, within sight of home, where children, especially young children can play within view of known adults. | Type B: Local spaces and facilities. A larger space which can be reached safely by children beginning to travel independently and with friends, without accompanying adults and for adults with young children to walk to with ease. | Type C: Neighbourhood spaces and facilities. A larger space or facility for informal recreation which children and young people, used to travelling longer distances independently, can get to safely and spend time in play and informal recreation with their peers and have a wider range of play experiences. |
| Name of assessor: <u>Yvonne King, Tom Jackson</u> Date of assessment: <u>15th February 2017</u> Time: Weather: <u>Fair, sun, cloudy, fair</u> | Description of the site and its surroundings Which aspects of the site are being assessed? A standardised rectangular playground, enclosed by 1.1m metal fencing, in a communal grassland area with unmanaged shrub planting. | |
| First impressions of the site Include first impressions about the site, including location, hazards, overall look and feel, for example: does it look and feel friendly? Standardised, open, unsafe | | |
| Judgements for planning (to be completed after the assessment) What needs to be considered for this site when making future planning decisions? The playground is adjacent to a major pedestrian cycle route and a secondary road. | | |
| 5 Excellent | 2 Weaknesses, improvements needed | |
| 4 Good | 1 Serious weaknesses, improvement needed | |
| 3 Average, needs some improvement | | |
| Involvement of children | | |
| Involvement of children | | Score |
| Involvement of children | | NA |
| Location (max score A=35, B=30, C=35) | | Score |
| Informal oversight | | 3 |
| Well used by children | | 1 |
| Getting there | | 3 |
| Personal safety, lighting and security | | 2 |
| Accessibility in getting there | | 3 |
| Meeting other children | | 1 |
| Designed for the site | | 0 |
| TOTAL | | 14 |
| Final score: total as % of max | | 40 |
| Play value (max score A=40, B=50, C=50) | | Score |
| Entry to children to play | | 1 |
| Inclusion of disabled children | | 1 |
| Play areas of different ages (Type B and C only) | | NA |
| Movable | | 0 |
| Imaginative play ages (Type B and C only) | | NA |
| Ball games | | 0 |
| Loose parts | | 0 |
| Access to the natural environment | | 2 |
| Places for children to sit | | 0 |
| Play opportunities for disabled children | | 0 |
| Added play value | | 0 |
| TOTAL | | 4 |
| Final score: total as % of max | | 8 |
| Care and maintenance (max score A=25, B=35, C=35) | | Score |
| Well maintained | | 1 |
| Health and safety | | 2 |
| Seating for adults | | 1 |
| Litter bins | | 0 |
| Dog free zones | | 1 |
| Presence of supervisory adults (Type B and C only) | | NA |
| Toilets/changing facilities (Type B and C only) | | NA |
| TOTAL | | 5 |
| Final score: total as % of max | | 20 |
| Overall Score | | |
| TOTAL | | 23 |
| Final score: total as % of max | | 22 |

Site name: The Shaftburys 73-78 (via Boundary Road)
 Type of play space or facility:

| Type A: Open area space or facility | Type B: Local | Type C: Neighbourhood |
|--|---|--|
| Type A: Open area space or facility. A small space, within sight of home, where children, especially young children can play within view of known adults. | Type B: Local spaces and facilities. A larger space which can be reached safely by children beginning to travel independently and with friends, without accompanying adults and for adults with young children to walk to with ease. | Type C: Neighbourhood spaces and facilities. A larger space or facility for informal recreation which children and young people, used to travelling longer distances independently, can get to safely and spend time in play and informal recreation with their peers and have a wider range of play experiences. |
| Name of assessor: <u>Yvonne King, Tom Jackson</u> Date of assessment: <u>15th February 2017</u> Time: Weather: <u>Intermittent precipitation, cloudy, fair</u> | Description of the site and its surroundings Which aspects of the site are being assessed? A small circular playground, containing standardised equipment, separated by 1.1m metal fencing. The surroundings have a broad mixture of semi-mature deciduous trees and shrub species. | |
| First impressions of the site Include first impressions about the site, including location, hazards, overall look and feel, for example: does it look and feel friendly? Bad signage and standardised | | |
| Judgements for planning (to be completed after the assessment) What needs to be considered for this site when making future planning decisions? The playground is adjacent to a major pedestrian cycle route and could be better linked to that. | | |
| 5 Excellent | 2 Weaknesses, improvements needed | |
| 4 Good | 1 Serious weaknesses, improvement needed | |
| 3 Average, needs some improvement | | |
| Involvement of children | | |
| Involvement of children | | Score |
| Involvement of children | | NA |
| Location (max score A=35, B=30, C=35) | | Score |
| Informal oversight | | 3 |
| Well used by children | | 3 |
| Getting there | | 3 |
| Personal safety, lighting and security | | 2 |
| Accessibility in getting there | | 3 |
| Meeting other children | | 1 |
| Designed for the site | | 0 |
| TOTAL | | 24 |
| Final score: total as % of max | | 60 |
| Play value (max score A=40, B=50, C=50) | | Score |
| Entry to children to play | | 1 |
| Inclusion of disabled children | | 1 |
| Play areas of different ages (Type B and C only) | | NA |
| Movable | | 0 |
| Imaginative play ages (Type B and C only) | | NA |
| Ball games | | 0 |
| Loose parts | | 0 |
| Access to the natural environment | | 3 |
| Places for children to sit | | 0 |
| Play opportunities for disabled children | | 0 |
| Added play value | | 0 |
| TOTAL | | 4 |
| Final score: total as % of max | | 8 |
| Care and maintenance (max score A=25, B=35, C=35) | | Score |
| Well maintained | | 1 |
| Health and safety | | 3 |
| Seating for adults | | 1 |
| Litter bins | | 0 |
| Dog free zones | | 1 |
| Presence of supervisory adults (Type B and C only) | | NA |
| Toilets/changing facilities (Type B and C only) | | NA |
| TOTAL | | 5 |
| Final score: total as % of max | | 20 |
| Overall Score | | |
| TOTAL | | 23 |
| Final score: total as % of max | | 22 |

Site name: 110-118 The Shaftbuis, Barking, Q11 7JA

Type of play space or facility:

| Type of play space or facility | Type B: Local | Type C: Neighbourhood |
|---|---|-----------------------|
| Type A: Over-step space or facility: A small space, within sight of home, where children, especially young children can play with the view of known adults. | | |
| Type B: Local spaces and facilities: A larger space which can be reached safely by children beginning to travel independently and with friends, without accompanying adults and for adults with young children to walk to with ease. | | |
| Type C: Neighbourhood spaces and facilities: A larger space or facility for informal recreation which children and young people used to travelling longer distances independently, can get to safely and spend time in play and informal recreation with their peers and have a wider range of play experiences. | | |
| Name of assessor: Yasmin Sanyal, Tom Jackson | | |
| Date of assessment: 2nd March 2017 | | |
| Time: | | |
| Weather: Partly sun, cloudy, hot | | |
| Description of the site and its surroundings: Which aspects of the site are being assessed? | | |
| A residential playground, bordered by a 1.2 metre metal fencing. It is hidden behind the newly erected driveway of a house. It is screened off even further by a detached garage. | | |
| First impressions of the site: Include first impressions about the site, including location, hazards, overall look and feel, for example: does it look and feel friendly? | | |
| Hidden, quiet & unobtrusive. | | |
| Judgements for planning (to be completed after the assessment): What needs to be considered for this site when making future planning decisions? | | |
| This is a very poor location for a children's playground. The hidden nature of the site makes it feel very unsafe. | | |
| 5 Excellent | 2 Weaknesses, improvements needed | |
| 4 Good | 1 Serious weaknesses, improvement needed | |
| 3 Average, needs some improvement | | |
| Involvement of children: | Score | Comments |
| Involvement of children | NA | |
| Location (max score A=35, B=35, C=35) | Score | Comments |
| Informal oversight | 4 | |
| Well used by children | 3 | |
| Getting there | 2 | |
| Personal safety, lighting and security | 3 | |
| Accessibility in getting there | 2 | |
| Making other children | 2 | |
| Designed for the site | 0 | |
| TOTAL | 12 | |
| Final score: total as % of max | 34 | |
| Play value (max score A=40, B=50, C=50) | Score | Comments |
| Challenging to children to play | 2 | |
| Inclusion of disabled children | 0 | |
| Play needs of different ages (Type B and C only) | NA | |
| Movement | 0 | |
| Imaginative play ages (Type B and C only) | NA | |
| Ball games | 2 | |
| Climb parts | 0 | |
| Access to the natural environment | 0 | |
| Places for children to sit | 0 | |
| Play opportunities for disabled children | 3 | |
| Added play value | 2 | |
| TOTAL | 9 | |
| Final score: total as % of max | 9 | |
| Care and maintenance (max score A=25, B=35, C=35) | Score | Comments |
| Well maintained | 2 | |
| Health and safety | 0 | |
| Getting for adults | 3 | |
| Litter bins | 0 | |
| Dog free zones | 0 | |
| Presence of supervisory adults (Type B and C only) | NA | |
| Tools/changing facilities (Type B and C only) | NA | |
| TOTAL | 5 | |
| Final score: total as % of max | 12 | |
| Overall Score | | |
| TOTAL | 11 | |
| Final score: total as % of max | 18 | |

Site name: The Shaftbuis, Ferryman House

Type of play space or facility:

| Type of play space or facility | Type B: Local | Type C: Neighbourhood |
|--|---|--|
| Type A: Over-step space or facility: A small space, within sight of home, where children, especially young children can play with the view of known adults. | | |
| Type B: Local spaces and facilities: A larger space which can be reached safely by children beginning to travel independently and with friends, without accompanying adults and for adults with young children to walk to with ease. | | |
| Type C: Neighbourhood spaces and facilities: A larger space or facility for informal recreation which children and young people used to travelling longer distances independently, can get to safely and spend time in play and informal recreation with their peers and have a wider range of play experiences. | | |
| Name of assessor: Yasmin Sanyal, Tom Jackson | | |
| Date of assessment: 12th February 2017 | | |
| Time: | | |
| Weather: Partly sun, cloudy, hot | | |
| Description of the site and its surroundings: Which aspects of the site are being assessed? | | |
| A large, back-situated playground with an interesting uneven topography. It's a shame it's topography isn't integrated into it's play equipment! However the site still supports social and walking due to it's having a lot more play equipment on offer in comparison to other typical playgrounds on the same housing estate. | | |
| First impressions of the site: Include first impressions about the site, including location, hazards, overall look and feel, for example: does it look and feel friendly? | | |
| Different, substantial, green. | | |
| Judgements for planning (to be completed after the assessment): What needs to be considered for this site when making future planning decisions? | | |
| There is a big opportunity to integrate the uneven nature of the site into the play! | | |
| 5 Excellent | 2 Weaknesses, improvements needed | |
| 4 Good | 1 Serious weaknesses, improvement needed | |
| 3 Average, needs some improvement | | |
| Involvement of children: | Score | Comments |
| Involvement of children | NA | |
| Location (max score A=35, B=35, C=35) | Score | Comments |
| Informal oversight | 3 | Surrounding nature of site affects informal oversight. |
| Well used by children | 2 | |
| Getting there | 3 | |
| Personal safety, lighting and security | 3 | |
| Accessibility in getting there | 3 | |
| Making other children | 2 | |
| Designed for the site | 3 | Some attempts at this, e.g. the ramps and walls. |
| TOTAL | 18 | |
| Final score: total as % of max | 51 | |
| Play value (max score A=40, B=50, C=50) | Score | Comments |
| Challenging to children to play | 3 | |
| Inclusion of disabled children | 2 | |
| Play needs of different ages (Type B and C only) | NA | |
| Movement | 3 | |
| Imaginative play ages (Type B and C only) | NA | |
| Ball games | 0 | |
| Climb parts | 0 | |
| Access to the natural environment | 3 | |
| Places for children to sit | 0 | |
| Play opportunities for disabled children | 0 | |
| Added play value | 2 | |
| TOTAL | 11 | |
| Final score: total as % of max | 28 | |
| Care and maintenance (max score A=25, B=35, C=35) | Score | Comments |
| Well maintained | 0 | |
| Health and safety | 3 | |
| Getting for adults | 2 | |
| Litter bins | 0 | |
| Dog free zones | 3 | |
| Presence of supervisory adults (Type B and C only) | NA | |
| Tools/changing facilities (Type B and C only) | NA | |
| TOTAL | 5 | |
| Final score: total as % of max | 30 | |
| Overall Score | | |
| TOTAL | 36 | |
| Final score: total as % of max | 37 | |

Site name: The Darksons S8-99

Type of play space or facility:

| Type of play space or facility | Type B: Local | Type C: Neighbourhood |
|---|---|-----------------------|
| Type A: Over-step space or facility: A small space, within sight of home, where children, especially young children can play with the view of known adults. | | |
| Type B: Local spaces and facilities: A larger space which can be reached safely by children beginning to travel independently and with friends, without accompanying adults and for adults with young children to walk to with ease. | | |
| Type C: Neighbourhood spaces and facilities: A larger space or facility for informal recreation which children and young people used to travelling longer distances independently, can get to safely and spend time in play and informal recreation with their peers and have a wider range of play experiences. | | |
| Name of assessor: Yasmin Sanyal, Tom Jackson | | |
| Date of assessment: 12th February 2017 | | |
| Time: | | |
| Weather: Partly sun, cloudy, hot | | |
| Description of the site and its surroundings: Which aspects of the site are being assessed? | | |
| A standardised playground, bordered by a 1.2 metre metal fencing, set within a communal green area with a few semi-mature deciduous trees. Unfortunately the playground is surrounded by communal parking spaces making the area most likely unsuitable for play. | | |
| First impressions of the site: Include first impressions about the site, including location, hazards, overall look and feel, for example: does it look and feel friendly? | | |
| Unfriendly, unappealing. | | |
| Judgements for planning (to be completed after the assessment): What needs to be considered for this site when making future planning decisions? | | |
| The playground is located away from the Western edge of the Gloucester estate near to new and planned housing developments. The site may well be higher here. | | |
| 5 Excellent | 2 Weaknesses, improvements needed | |
| 4 Good | 1 Serious weaknesses, improvement needed | |
| 3 Average, needs some improvement | | |
| Involvement of children: | Score | Comments |
| Involvement of children | NA | |
| Location (max score A=35, B=35, C=35) | Score | Comments |
| Informal oversight | 3 | |
| Well used by children | 2 | |
| Getting there | 2 | |
| Personal safety, lighting and security | 2 | |
| Accessibility in getting there | 2 | |
| Making other children | 2 | |
| Designed for the site | 0 | |
| TOTAL | 14 | |
| Final score: total as % of max | 40 | |
| Play value (max score A=40, B=50, C=50) | Score | Comments |
| Challenging to children to play | 2 | |
| Inclusion of disabled children | 0 | |
| Play needs of different ages (Type B and C only) | NA | |
| Movement | 0 | |
| Imaginative play ages (Type B and C only) | NA | |
| Ball games | 0 | |
| Climb parts | 0 | |
| Access to the natural environment | 2 | |
| Places for children to sit | 0 | |
| Play opportunities for disabled children | 0 | |
| Added play value | 1 | |
| TOTAL | 5 | |
| Final score: total as % of max | 7 | |
| Care and maintenance (max score A=25, B=35, C=35) | Score | Comments |
| Well maintained | 3 | |
| Health and safety | 1 | |
| Getting for adults | 2 | |
| Litter bins | 0 | |
| Dog free zones | 2 | |
| Presence of supervisory adults (Type B and C only) | NA | |
| Tools/changing facilities (Type B and C only) | NA | |
| TOTAL | 8 | |
| Final score: total as % of max | 20 | |
| Overall Score | | |
| TOTAL | 22 | |
| Final score: total as % of max | 21 | |

Site name: The Clarkson 98-108

Type of play space or facility

| Type A: Local | Type B: Local | Type C: Neighbourhood |
|---|--|---|
| Type A: Door-step space or facility: A small space, within sight of home, where children, especially young children can play with view of known adults | Type B: Local spaces and facilities: A larger space which can be reached safely by children beginning to travel independently and with friends, without accompanying adults and for adults with young children to walk to with ease | Type C: Neighbourhood spaces and facilities: A larger space or facility for informal recreation which children and young people, used to travelling longer distances independently, can get to safely and spend time in play and informal recreation with their peers and have a wider range of play experiences |
| Name of assessor: <u>Yvonne Bray, Tom Jackson</u> Date of assessment: <u>18th February 2017</u> Time: Weather: <u>intermittent overcast sun, cloudy, hot</u> | Name of assessor: <u>Yvonne Bray, Tom Jackson</u> Date of assessment: <u>18th February 2017</u> Time: Weather: <u>partial sun, cloudy, hot</u> | |
| Description of the site and its surroundings Which aspects of the site are being assessed? | | |
| A standard playground, bordered by a 1.2m metal fencing. There is a lot of low shrub planting around the playground which provides an appropriate degree of enclosure. | | |
| First impressions of the site Include first impressions about the site, including location, layout, overall look and feel, for example: does it look and feel friendly? | | |
| [Disorientated, standardised, inaccessible] | | |
| Judgements for planning (to be completed after the assessment) What needs to be considered for this site when making future planning decisions? | | |
| The playground is located near to the Western side of the Clacton Road to provide an appropriate housing development, the social mix will be higher than: | | |
| 5 Excellent | 2 Weaknesses, improvements needed | |
| 4 Good | 1 Serious weaknesses, improvement needed | |
| 3 Average, needs some improvement | | |
| Involvement of children | Score | Comments |
| Involvement of children | NA | |
| Location (max score A=35, B=35, C=35) | Score | Comments |
| Informal oversight | 0 | |
| Well used by children | 0 | (Areas of grass, therefore no people) |
| Getting there | 1 | |
| Personal safety, lighting and security | 1 | |
| Accessibility or getting there | 2 | |
| Meeting other children | 1 | |
| Designed for the site | 0 | |
| TOTAL | 0 | |
| Final score: total as % of max | 14 | |
| Play value (max score A=40, B=50, C=50) | Score | Comments |
| Encouraging children to play | 0 | |
| Inclusion of disabled children | 0 | |
| Play needs of different ages (Type B and C only) | NA | |
| Mountaint | 0 | |
| Imaginative play area (Type B and C only) | NA | |
| Ball games | 0 | |
| Climb parts | 0 | |
| Access to the natural environment | 2 | |
| Places for children to sit | 0 | |
| Play opportunities for disabled children | 0 | |
| Added play value | 0 | |
| TOTAL | 2 | |
| Final score: total as % of max | 4 | |
| Care and maintenance (max score A=25, B=25, C=35) | Score | Comments |
| Well maintained | 0 | |
| Health and safety | 1 | |
| Seating for adults | 1 | |
| Litter bins | 0 | |
| Dog free zones | 1 | |
| Presence of accompanying adults (Type B and C only) | NA | |
| Tools/changing facilities (Type B and C only) | NA | |
| TOTAL | 3 | |
| Final score: total as % of max | 20 | |
| Overall Score | | |
| TOTAL | 17 | |
| Final score: total as % of max | 11 | |

Site name: Tomlins Orchard - Senior playground

Type of play space or facility

| Type A: Local | Type B: Local | Type C: Neighbourhood |
|---|--|---|
| Type A: Door-step space or facility: A small space, within sight of home, where children, especially young children can play with view of known adults | Type B: Local spaces and facilities: A larger space which can be reached safely by children beginning to travel independently and with friends, without accompanying adults and for adults with young children to walk to with ease | Type C: Neighbourhood spaces and facilities: A larger space or facility for informal recreation which children and young people, used to travelling longer distances independently, can get to safely and spend time in play and informal recreation with their peers and have a wider range of play experiences |
| Name of assessor: <u>Yvonne Bray, Tom Jackson</u> Date of assessment: <u>18th February 2017</u> Time: Weather: <u>partial sun, cloudy, hot</u> | Name of assessor: <u>Yvonne Bray, Tom Jackson</u> Date of assessment: <u>18th February 2017</u> Time: Weather: <u>partial sun, cloudy, hot</u> | |
| Description of the site and its surroundings Which aspects of the site are being assessed? | | |
| A very substantial playground, featuring play equipment and grassed areas. There has been a clear attempt here to create a more interesting and 'wild' landscape (e.g. the grassed mound and continuous adventure play equipment). The junior playground is partially incorporated into this senior playground, yet still separated by metal fencing, meaning they are not meant to be used together. | | |
| First impressions of the site Include first impressions about the site, including location, layout, overall look and feel, for example: does it look and feel friendly? | | |
| Inspirative, unisex, pleasing, accessible | | |
| Judgements for planning (to be completed after the assessment) What needs to be considered for this site when making future planning decisions? | | |
| There is an abundance of space here, with the site catering for a lot of people and is definitely well used. There is notable potential for supporting several projects here, it is likely this will create a character change to the local vicinity. Also consider the topography (the site is gently sloping) and the presence of the electricity substation on the Eastern edge. | | |
| 5 Excellent | 2 Weaknesses, improvements needed | |
| 4 Good | 1 Serious weaknesses, improvement needed | |
| 3 Average, needs some improvement | | |
| Involvement of children | Score | Comments |
| Involvement of children | NA | |
| Location (max score A=35, B=35, C=35) | Score | Comments |
| Informal oversight | 4 | |
| Well used by children | 4 | |
| Getting there | 3 | |
| Personal safety, lighting and security | 4 | |
| Accessibility or getting there | 4 | |
| Meeting other children | 5 | |
| Designed for the site | 5 | |
| TOTAL | 28 | |
| Final score: total as % of max | 80 | |
| Play value (max score A=40, B=50, C=50) | Score | Comments |
| Encouraging children to play | 4 | |
| Inclusion of disabled children | 0 | |
| Play needs of different ages (Type B and C only) | NA | |
| Mountaint | 4 | |
| Imaginative play area (Type B and C only) | NA | |
| Ball games | 0 | |
| Climb parts | 0 | |
| Access to the natural environment | 3 | |
| Places for children to sit | 0 | |
| Play opportunities for disabled children | 0 | |
| Added play value | 1 | |
| TOTAL | 13 | |
| Final score: total as % of max | 26 | |
| Care and maintenance (max score A=25, B=25, C=35) | Score | Comments |
| Well maintained | 2 | |
| Health and safety | 2 | |
| Seating for adults | 0 | |
| Litter bins | 0 | |
| Dog free zones | 1 | |
| Presence of accompanying adults (Type B and C only) | NA | |
| Tools/changing facilities (Type B and C only) | NA | |
| TOTAL | 6 | |
| Final score: total as % of max | 16 | |
| Overall Score | | |
| TOTAL | 47 | |
| Final score: total as % of max | 43 | |

Site name: Tomlins Orchard - Junior playground

Type of play space or facility

| Type A: Local | Type B: Local | Type C: Neighbourhood |
|---|--|---|
| Type A: Door-step space or facility: A small space, within sight of home, where children, especially young children can play with view of known adults | Type B: Local spaces and facilities: A larger space which can be reached safely by children beginning to travel independently and with friends, without accompanying adults and for adults with young children to walk to with ease | Type C: Neighbourhood spaces and facilities: A larger space or facility for informal recreation which children and young people, used to travelling longer distances independently, can get to safely and spend time in play and informal recreation with their peers and have a wider range of play experiences |
| Name of assessor: <u>Yvonne Bray, Tom Jackson</u> Date of assessment: <u>18th February 2017</u> Time: Weather: <u>intermittent overcast sun, cloudy, hot</u> | Name of assessor: <u>Yvonne Bray, Tom Jackson</u> Date of assessment: <u>18th February 2017</u> Time: Weather: <u>intermittent overcast sun, cloudy, hot</u> | |
| Description of the site and its surroundings Which aspects of the site are being assessed? | | |
| This playground is partially incorporated into the Senior Playground and is well used as a unique facility. | | |
| First impressions of the site Include first impressions about the site, including location, layout, overall look and feel, for example: does it look and feel friendly? | | |
| Standardised, boring, controlled, separate | | |
| Judgements for planning (to be completed after the assessment) What needs to be considered for this site when making future planning decisions? | | |
| There is a great opportunity to incorporate this playground into the larger, adjoining senior playground | | |
| 5 Excellent | 2 Weaknesses, improvements needed | |
| 4 Good | 1 Serious weaknesses, improvement needed | |
| 3 Average, needs some improvement | | |
| Involvement of children | Score | Comments |
| Involvement of children | NA | |
| Location (max score A=35, B=35, C=35) | Score | Comments |
| Informal oversight | 4 | |
| Well used by children | 4 | |
| Getting there | 3 | |
| Personal safety, lighting and security | 4 | |
| Accessibility or getting there | 4 | |
| Meeting other children | 2 | |
| Designed for the site | 0 | |
| TOTAL | 21 | |
| Final score: total as % of max | 60 | |
| Play value (max score A=40, B=50, C=50) | Score | Comments |
| Encouraging children to play | 1 | |
| Inclusion of disabled children | 0 | |
| Play needs of different ages (Type B and C only) | NA | |
| Mountaint | 0 | |
| Imaginative play area (Type B and C only) | NA | |
| Ball games | 0 | |
| Climb parts | 0 | |
| Access to the natural environment | 0 | |
| Places for children to sit | 0 | |
| Play opportunities for disabled children | 0 | |
| Added play value | 0 | |
| TOTAL | 1 | |
| Final score: total as % of max | 2 | |
| Care and maintenance (max score A=25, B=25, C=35) | Score | Comments |
| Well maintained | 2 | |
| Health and safety | 3 | |
| Seating for adults | 1 | |
| Litter bins | 0 | |
| Dog free zones | 1 | |
| Presence of accompanying adults (Type B and C only) | NA | |
| Tools/changing facilities (Type B and C only) | NA | |
| TOTAL | 7 | |
| Final score: total as % of max | 20 | |
| Overall Score | | |
| TOTAL | 29 | |
| Final score: total as % of max | 28 | |

Site name: 2-10 Wheelers Cross, Barking, IG11 7EJ

Type of play space or facility

| Type A: Open play | Type B: Local | Type C: Neighbourhood | |
|---|---------------------------------|-----------------------|--|
| <p>Type A: Open play (part of facility): A small space, within sight of home, where children, especially young children can play within view of known adults.</p> <p>Type B: Local spaces and facilities: A larger space which can be reached safely by children beginning to travel independently and with friends, without accompanying adults and for adults with young children to walk to with ease.</p> <p>Type C: Neighbourhood spaces and facilities: A larger space or facility for informal recreation which children and young people, used to travelling longer distances independently, can get to safely and spend time to play and informal recreation with their peers and have a wider range of play experiences.</p> | | | |
| <p>Name of assessor: <u>Yvonne Smy, Tom Jackson</u> Date of assessment: <u>2nd March 2017</u> Time: Weather: <u>Drizzle, Damp, fair</u></p> | | | |
| <p>Description of the site and its surroundings Which aspects of the site are being assessed?</p> <p>Standardised square playground bordered by 4.1 metre metal fencing and surrounded by paving and several small grassed areas</p> | | | |
| <p>First impressions of the site Include first impressions about the site, including location, hazards, overall look and feel, for example: does it look and feel friendly? (Useful, unobtrusive, unimpressive)</p> | | | |
| <p>Judgements for planning (to be completed after the assessment) What needs to be considered for this site when making future planning decisions? The innocuous nature of these play sites</p> | | | |
| 5 | Excellent | 2 | Weaknesses, improvements needed |
| 4 | Good | 1 | Serious weaknesses, improvement needed |
| 3 | Average, needs some improvement | | |
| Involvement of children | | Score | Comments |
| Involvement of children | | NA | |
| Location (max score A=35, B=35, C=35) | | Score | Comments |
| Informal oversight | | 3 | |
| Well used by children | | 3 | |
| Getting there | | 3 | |
| Personal safety, lighting and security | | 3 | |
| Accessibility in getting there | | 3 | |
| Attracting other children | | 1 | |
| Designed for the site | | 0 | |
| TOTAL | | 18 | |
| Final score: total as % of max | | 33 | |
| Play value (max score A=40, B=50, C=50) | | Score | Comments |
| Inviting to children to play | | 1 | |
| Inclusion of disabled children | | 0 | |
| Play needs of different ages (Type B and C only) | | NA | |
| Movement | | 0 | |
| Imaginative play ages (Type B and C only) | | NA | |
| Ball games | | 0 | |
| Coast games | | 0 | |
| Access to the natural environment | | 0 | |
| Places for children to sit | | 0 | |
| Play opportunities for disabled children | | 0 | |
| Total play value | | 0 | |
| TOTAL | | 1 | |
| Final score: total as % of max | | 3 | |
| Care and maintenance (max score A=25, B=35, C=35) | | Score | Comments |
| Well maintained | | 2 | |
| Health and safety | | 2 | |
| Seating for adults | | 3 | |
| Litter bins | | 0 | |
| Dog free zones | | 3 | |
| Presence of supervisory adults (Type B and C only) | | NA | |
| Toilets/changing facilities (Type B and C only) | | NA | |
| TOTAL | | 8 | |
| Final score: total as % of max | | 34 | |
| Overall Score | | | |
| TOTAL | | 17 | |
| Final score: total as % of max | | 26 | |

Site name: 30-35 Wheelers Cross, Barking, IG11 7EJ

Type of play space or facility

| Type A: Open play | Type B: Local | Type C: Neighbourhood | |
|---|---------------------------------|-----------------------|--|
| <p>Type A: Open play (part of facility): A small space, within sight of home, where children, especially young children can play within view of known adults.</p> <p>Type B: Local spaces and facilities: A larger space which can be reached safely by children beginning to travel independently and with friends, without accompanying adults and for adults with young children to walk to with ease.</p> <p>Type C: Neighbourhood spaces and facilities: A larger space or facility for informal recreation which children and young people, used to travelling longer distances independently, can get to safely and spend time to play and informal recreation with their peers and have a wider range of play experiences.</p> | | | |
| <p>Name of assessor: <u>Yvonne Smy, Tom Jackson</u> Date of assessment: <u>2nd March 2017</u> Time: Weather: <u>Drizzle sun, cloudy, fair</u></p> | | | |
| <p>Description of the site and its surroundings Which aspects of the site are being assessed?</p> <p>Standardised square playground bordered by 4.1 metre metal fencing, situated in a long, linear open space containing a mixture of paving and bordering managed grassland</p> | | | |
| <p>First impressions of the site Include first impressions about the site, including location, hazards, overall look and feel, for example: does it look and feel friendly? (Useful, unobtrusive, unimpressive)</p> | | | |
| <p>Judgements for planning (to be completed after the assessment) What needs to be considered for this site when making future planning decisions? The innocuous nature of these housing play sites</p> | | | |
| 5 | Excellent | 2 | Weaknesses, improvements needed |
| 4 | Good | 1 | Serious weaknesses, improvement needed |
| 3 | Average, needs some improvement | | |
| Involvement of children | | Score | Comments |
| Involvement of children | | NA | |
| Location (max score A=35, B=35, C=35) | | Score | Comments |
| Informal oversight | | 3 | |
| Well used by children | | 3 | |
| Getting there | | 2 | |
| Personal safety, lighting and security | | 3 | |
| Accessibility in getting there | | 3 | |
| Attracting other children | | 3 | |
| Designed for the site | | 3 | |
| TOTAL | | 23 | |
| Final score: total as % of max | | 38 | |
| Play value (max score A=40, B=50, C=50) | | Score | Comments |
| Inviting to children to play | | 1 | |
| Inclusion of disabled children | | 0 | |
| Play needs of different ages (Type B and C only) | | NA | |
| Movement | | 3 | |
| Imaginative play ages (Type B and C only) | | NA | |
| Ball games | | 1 | |
| Access to the natural environment | | 0 | |
| Places for children to sit | | 0 | |
| Play opportunities for disabled children | | 0 | |
| Total play value | | 5 | |
| TOTAL | | 2 | |
| Final score: total as % of max | | 4 | |
| Care and maintenance (max score A=25, B=35, C=35) | | Score | Comments |
| Well maintained | | 0 | |
| Health and safety | | 3 | |
| Seating for adults | | 1 | |
| Litter bins | | 0 | |
| Dog free zones | | 0 | |
| Presence of supervisory adults (Type B and C only) | | NA | |
| Toilets/changing facilities (Type B and C only) | | NA | |
| TOTAL | | 2 | |
| Final score: total as % of max | | 4 | |
| Overall Score | | | |
| TOTAL | | 13 | |
| Final score: total as % of max | | 12 | |

Site name: 111-115 Wheelers Cross, Barking, IG11 7ED

Type of play space or facility

| Type A: Open play | Type B: Local | Type C: Neighbourhood | |
|---|---------------------------------|-----------------------|--|
| <p>Type A: Open play (part of facility): A small space, within sight of home, where children, especially young children can play within view of known adults.</p> <p>Type B: Local spaces and facilities: A larger space which can be reached safely by children beginning to travel independently and with friends, without accompanying adults and for adults with young children to walk to with ease.</p> <p>Type C: Neighbourhood spaces and facilities: A larger space or facility for informal recreation which children and young people, used to travelling longer distances independently, can get to safely and spend time to play and informal recreation with their peers and have a wider range of play experiences.</p> | | | |
| <p>Name of assessor: <u>Yvonne Smy, Tom Jackson</u> Date of assessment: <u>2nd March 2017</u> Time: Weather: <u>Drizzle sun, cloudy, fair</u></p> | | | |
| <p>Description of the site and its surroundings Which aspects of the site are being assessed?</p> <p>Standardised square playground bordered by 4.1 metre metal fencing, situated in a long, linear open space containing a mixture of paving and bordering managed grassland</p> | | | |
| <p>First impressions of the site Include first impressions about the site, including location, hazards, overall look and feel, for example: does it look and feel friendly? (Useful, unobtrusive, unimpressive)</p> | | | |
| <p>Judgements for planning (to be completed after the assessment) What needs to be considered for this site when making future planning decisions? The innocuous nature of these housing play sites</p> | | | |
| 5 | Excellent | 2 | Weaknesses, improvements needed |
| 4 | Good | 1 | Serious weaknesses, improvement needed |
| 3 | Average, needs some improvement | | |
| Involvement of children | | Score | Comments |
| Involvement of children | | NA | |
| Location (max score A=35, B=35, C=35) | | Score | Comments |
| Informal oversight | | 4 | |
| Well used by children | | 3 | |
| Getting there | | 3 | |
| Personal safety, lighting and security | | 3 | |
| Accessibility in getting there | | 3 | |
| Attracting other children | | 3 | |
| Designed for the site | | 0 | |
| TOTAL | | 18 | |
| Final score: total as % of max | | 31 | |
| Play value (max score A=40, B=50, C=50) | | Score | Comments |
| Inviting to children to play | | 1 | |
| Inclusion of disabled children | | 0 | |
| Play needs of different ages (Type B and C only) | | NA | |
| Movement | | 0 | |
| Imaginative play ages (Type B and C only) | | NA | |
| Ball games | | 1 | |
| Access to the natural environment | | 0 | |
| Places for children to sit | | 3 | |
| Play opportunities for disabled children | | 1 | |
| Total play value | | 7 | |
| TOTAL | | 3 | |
| Final score: total as % of max | | 18 | |
| Care and maintenance (max score A=25, B=35, C=35) | | Score | Comments |
| Well maintained | | 3 | |
| Health and safety | | 0 | |
| Seating for adults | | 1 | |
| Litter bins | | 0 | |
| Dog free zones | | 0 | |
| Presence of supervisory adults (Type B and C only) | | NA | |
| Toilets/changing facilities (Type B and C only) | | NA | |
| TOTAL | | 2 | |
| Final score: total as % of max | | 3 | |
| Overall Score | | | |
| TOTAL | | 18 | |
| Final score: total as % of max | | 17 | |

Site name: Wheelers Cross, Earldown House, 1011 7th

Type of play space or facility

| Type A: On-site space or facility | Type B: Local | Type C: Neighbourhood |
|---|---|--|
| Type A: On-site space or facility: A small space, within sight of home, where children, especially young children can play within view of known adults. | Type B: Local spaces and facilities: A larger space which can be reached safely by children beginning to travel independently and with friends, without accompanying adults and for adults with young children to walk to with ease. | Type C: Neighbourhood spaces and facilities: A larger space or facility for informal recreation which children and young people, used to travelling longer distances independently, can get to safely and spend time in play and informal recreation with their peers and have a wider range of play experiences. |
| Name of assessor: Yasmin Iqbal, Tom Jackson Date of assessment: 2nd March 2017 Time: Weather: Partly sun, cloudy, fair | Name of assessor: Yasmin Iqbal, Tom Jackson Date of assessment: 2nd March 2017 Time: Weather: Partly sun, cloudy, fair | |
| Description of the site and its surroundings Which aspects of the site are being assessed? | | |
| Standardised square playground bordered by 1.2 metre metal fencing, adjacent to a high-rise tower block and a car park. The playground is overlooked from the main road creating a sense of safety. | | |
| First impressions of the site Include first impressions about the site, including location, hazards, overall look and feel, for example: does it look and feel friendly? | | |
| Not well played, inappropriate | | |
| Judgements for planning (to be completed after the assessment) What needs to be considered for this site when making future planning decisions? | | |
| The air and noise pollution from King Edwards Road | | |
| 5 Excellent | 2 Weaknesses, improvements needed | |
| 4 Good | 1 Serious weaknesses, improvement needed | |
| 3 Average, needs some improvement | | |
| Involvement of children | Score | Comments |
| Involvement of children | NA | |
| Location (max score A=35, B=35, C=35) | Score | Comments |
| Informal oversight | 2 | |
| Well used by children | 1 | |
| Getting there | 2 | |
| Personal safety, lighting and security | 2 | |
| Accessibility in getting there | 2 | |
| Making other children | 1 | |
| Designed for the site | 0 | |
| TOTAL | 11 | |
| Final score: total as % of max | 31 | |
| Play value (max score A=40, B=50, C=50) | Score | Comments |
| Inviting to children to play | 1 | |
| Inclusion of disabled children | 0 | |
| Play needs of different ages (Type B and C only) | NA | |
| Movement | 0 | |
| Imaginative play ages (Type B and C only) | NA | |
| Ball games | 0 | |
| Wood parts | 0 | |
| Access to the natural environment | 0 | |
| Places for children to sit | 0 | |
| Play opportunities for disabled children | 0 | |
| Added play value | 0 | |
| TOTAL | 1 | |
| Final score: total as % of max | 2 | |
| Care and maintenance (max score A=25, B=35, C=35) | Score | Comments |
| Well maintained | 1 | |
| Health and safety | 2 | |
| Suiting for adults | 1 | |
| Litter bins | 0 | |
| Dog free zones | 1 | |
| Presence of supervisory adults (Type B and C only) | NA | |
| Changing facilities (Type B and C only) | NA | |
| TOTAL | 5 | |
| Final score: total as % of max | 10 | |
| Overall Score | | |
| TOTAL | 17 | |
| Final score: total as % of max | 16 | |

Site name: Wheelers Cross, Oban House, Barking, 1011

Type of play space or facility

| Type A: On-site space or facility | Type B: Local | Type C: Neighbourhood |
|---|---|--|
| Type A: On-site space or facility: A small space, within sight of home, where children, especially young children can play within view of known adults. | Type B: Local spaces and facilities: A larger space which can be reached safely by children beginning to travel independently and with friends, without accompanying adults and for adults with young children to walk to with ease. | Type C: Neighbourhood spaces and facilities: A larger space or facility for informal recreation which children and young people, used to travelling longer distances independently, can get to safely and spend time in play and informal recreation with their peers and have a wider range of play experiences. |
| Name of assessor: Yasmin Iqbal, Tom Jackson Date of assessment: 2nd March 2017 Time: Weather: Partly sun, cloudy, fair | Name of assessor: Yasmin Iqbal, Tom Jackson Date of assessment: 2nd March 2017 Time: Weather: Partly sun, cloudy, fair | |
| Description of the site and its surroundings Which aspects of the site are being assessed? | | |
| Standardised square playground bordered by 1.2 metre metal fencing, situated in an open green grassed area, adjacent to a high-rise residential tower block. | | |
| First impressions of the site Include first impressions about the site, including location, hazards, overall look and feel, for example: does it look and feel friendly? | | |
| Not well played, inappropriate | | |
| Judgements for planning (to be completed after the assessment) What needs to be considered for this site when making future planning decisions? | | |
| The fact that this playground is located so near to the high-rise building will restrict the amount of sunlight reaching the playground, which could discourage some activities. It could also encourage the surfacing and equipment to become hot/unpleasant to some extent. | | |
| 5 Excellent | 2 Weaknesses, improvements needed | |
| 4 Good | 1 Serious weaknesses, improvement needed | |
| 3 Average, needs some improvement | | |
| Involvement of children | Score | Comments |
| Involvement of children | NA | |
| Location (max score A=35, B=35, C=35) | Score | Comments |
| Informal oversight | 3 | |
| Well used by children | 1 | |
| Getting there | 2 | |
| Personal safety, lighting and security | 2 | |
| Accessibility in getting there | 2 | |
| Making other children | 1 | |
| Designed for the site | 0 | |
| TOTAL | 12 | |
| Final score: total as % of max | 34 | |
| Play value (max score A=40, B=50, C=50) | Score | Comments |
| Inviting to children to play | 1 | |
| Inclusion of disabled children | 0 | |
| Play needs of different ages (Type B and C only) | NA | |
| Movement | 0 | |
| Imaginative play ages (Type B and C only) | NA | |
| Ball games | 0 | |
| Wood parts | 0 | |
| Access to the natural environment | 1 | |
| Places for children to sit | 0 | |
| Play opportunities for disabled children | 0 | |
| Added play value | 0 | |
| TOTAL | 2 | |
| Final score: total as % of max | 4 | |
| Care and maintenance (max score A=25, B=35, C=35) | Score | Comments |
| Well maintained | 0 | |
| Health and safety | 1 | |
| Suiting for adults | 1 | |
| Litter bins | 0 | |
| Dog free zones | 0 | |
| Presence of supervisory adults (Type B and C only) | NA | |
| Changing facilities (Type B and C only) | NA | |
| TOTAL | 2 | |
| Final score: total as % of max | 4 | |
| Overall Score | | |
| TOTAL | 19 | |
| Final score: total as % of max | 15 | |

Site name: Longweath Court

Type of play space or facility

| Type A: On-site space or facility | Type B: Local | Type C: Neighbourhood |
|---|---|--|
| Type A: On-site space or facility: A small space, within sight of home, where children, especially young children can play within view of known adults. | Type B: Local spaces and facilities: A larger space which can be reached safely by children beginning to travel independently and with friends, without accompanying adults and for adults with young children to walk to with ease. | Type C: Neighbourhood spaces and facilities: A larger space or facility for informal recreation which children and young people, used to travelling longer distances independently, can get to safely and spend time in play and informal recreation with their peers and have a wider range of play experiences. |
| Name of assessor: Yasmin Iqbal, Tom Jackson Date of assessment: 2nd March 2017 Time: Weather: Partly sun, cloudy, fair | Name of assessor: Yasmin Iqbal, Tom Jackson Date of assessment: 2nd March 2017 Time: Weather: Partly sun, cloudy, fair | |
| Description of the site and its surroundings Which aspects of the site are being assessed? | | |
| Longweath Court is a small and ill-connected housing development extremely close to the A13. The associated playground is located in the main car park immediately next to some extremely overcast trees. The playground has standardised equipment and is bordered by 1.2 metre metal fencing. | | |
| First impressions of the site Include first impressions about the site, including location, hazards, overall look and feel, for example: does it look and feel friendly? | | |
| Bored, dark, isolated, uninviting | | |
| Judgements for planning (to be completed after the assessment) What needs to be considered for this site when making future planning decisions? | | |
| This is a socially isolated 1950s/1960s housing development, which can be explained by its proximity to the A13, its high-rise nature and the very little open green space between each building. The small green spaces near the main entrance of the development are shaded even further by the mature tree canopy. | | |
| 5 Excellent | 2 Weaknesses, improvements needed | |
| 4 Good | 1 Serious weaknesses, improvement needed | |
| 3 Average, needs some improvement | | |
| Involvement of children | Score | Comments |
| Involvement of children | NA | |
| Location (max score A=35, B=35, C=35) | Score | Comments |
| Informal oversight | 2 | |
| Well used by children | 0 | |
| Getting there | 2 | |
| Personal safety, lighting and security | 2 | |
| Accessibility in getting there | 2 | |
| Making other children | 1 | |
| Designed for the site | 0 | |
| TOTAL | 9 | |
| Final score: total as % of max | 26 | |
| Play value (max score A=40, B=50, C=50) | Score | Comments |
| Inviting to children to play | 1 | |
| Inclusion of disabled children | 0 | |
| Play needs of different ages (Type B and C only) | NA | |
| Movement | 0 | |
| Imaginative play ages (Type B and C only) | NA | |
| Ball games | 0 | |
| Wood parts | 0 | |
| Access to the natural environment | 1 | |
| Places for children to sit | 0 | |
| Play opportunities for disabled children | 0 | |
| Added play value | 0 | |
| TOTAL | 2 | |
| Final score: total as % of max | 4 | |
| Care and maintenance (max score A=25, B=35, C=35) | Score | Comments |
| Well maintained | 1 | |
| Health and safety | 2 | |
| Suiting for adults | 1 | |
| Litter bins | 0 | |
| Dog free zones | 0 | |
| Presence of supervisory adults (Type B and C only) | NA | |
| Changing facilities (Type B and C only) | NA | |
| TOTAL | 4 | |
| Final score: total as % of max | 8 | |
| Overall Score | | |
| TOTAL | 15 | |
| Final score: total as % of max | 14 | |

Site name: Harts Lane Play Area

Type of play space or facility

Type A: Community Type B: Local Type C: Neighbourhood

| | | | |
|--|---------------------------------|-------|--|
| Type A: Door-step space or facility: A small space, within sight of home, where children, especially young children can play with view of known adults | | | |
| Type B: Local spaces and facilities: A larger space which can be reached safely by children beginning to travel independently and with friends, without accompanying adults and for adults with young children to walk to with ease | | | |
| Type C: Neighbourhood spaces and facilities: A larger space or facility for informal recreation which children and young people, used to travelling longer distances independently, can get to safely and spend time in play and informal recreation with their peers and have a wider range of play experiences | | | |
| Name of assessor | Yvonne Snow, TSP, Larkspur | | |
| Date of assessment | 14th February 2017 | | |
| Time | | | |
| Weather | Partly sun, cloudy, fair | | |
| Description of the site and its surroundings Which aspects of the site are being assessed? | | | |
| A very open playground in comparison to it's surrounding housing playgrounds. The playground contains swings and climbing structures with slide, however, the swings have been removed from the remaining structure and the main gate is padlocked implying the whole playground is derelict and waiting for demolition. Unlike other playgrounds there is a D/A safety barrier. There is some evidence of other play equipment that has been removed, as well as several cracks in the surface. | | | |
| First impressions of the site Include first impressions about the site, including location, hazards, overall look and feel. For example: does it look and feel friendly? | | | |
| Looks open, unwell, unusable | | | |
| Judgements for planning (to be completed after the assessment) What needs to be considered for this site when making future planning decisions? | | | |
| The site would be well served by adjacent large grassed area where it meets the River Adling. The low residential tower blocks dominate the landscape. Also the issue of safety must be considered given that the playground isn't entirely enclosed/overlooked by residential properties. | | | |
| 5 | Excellent | 2 | Weaknesses, improvements needed |
| 4 | Good | 1 | Serious weaknesses, improvement needed |
| 3 | Average, needs some improvement | | |
| Involvement of children | | Score | Comments |
| Involvement of children | | NA | |
| Location (max score A=25, B=35, C=35) | | Score | Comments |
| Informal oversight | | 5 | |
| Well used by children | | 0 | |
| Getting there | | 2 | |
| Personal safety, lighting and security | | 0 | |
| Accessibility in getting there | | 2 | |
| Attracting other children | | 0 | |
| Designed for the site | | 0 | |
| TOTAL | | 9 | |
| Final score: total as % of max | | 20 | |
| Play value (max score A=40, B=50, C=50) | | Score | Comments |
| Coming to children to play | | 0 | |
| Inclusion of disabled children | | 0 | |
| Play needs of different ages (Type B and C only) | | NA | |
| Movement | | 0 | |
| Imaginative play ages (Type B and C only) | | NA | |
| Ball games | | 0 | |
| Loose parts | | 0 | |
| Access to the natural environment | | 0 | |
| Places for children to sit | | 1 | |
| Play opportunities for disabled children | | 0 | |
| Hidden play value | | 0 | |
| TOTAL | | 0 | |
| Final score: total as % of max | | 0 | |
| Care and maintenance (max score A=25, B=35, C=35) | | Score | Comments |
| Well maintained | | 0 | |
| Health and safety | | 0 | |
| Seeking for adults | | 1 | |
| Clear bins | | 1 | |
| Dog free zones | | 0 | |
| Presence of supervisory adults (Type B and C only) | | NA | |
| Topical recycling facilities (Type B and C only) | | NA | |
| TOTAL | | 2 | |
| Final score: total as % of max | | 6 | |
| Overall Score | | 26 | |
| TOTAL | | 35 | |
| Final score: total as % of max | | 50 | |

Site name: Cape Close, Cowbridge Lane, Barking, IG11 8NF

Type of play space or facility

Type A: Community Type B: Local Type C: Neighbourhood

| | | | |
|---|---------------------------------|-------|--|
| Type A: Door-step space or facility: A small space, within sight of home, where children, especially young children can play with view of known adults | | | |
| Type B: Local spaces and facilities: A larger space which can be reached safely by children beginning to travel independently and with friends, without accompanying adults and for adults with young children to walk to with ease | | | |
| Type C: Neighbourhood spaces and facilities: A larger space or facility for informal recreation which children and young people, used to travelling longer distances independently, can get to safely and spend time in play and informal recreation with their peers and have a wider range of play experiences | | | |
| Name of assessor | Yvonne Snow, TSP, Larkspur | | |
| Date of assessment | 15th February 2017 | | |
| Time | | | |
| Weather | Partly sun, cloudy, fair | | |
| Description of the site and its surroundings Which aspects of the site are being assessed? | | | |
| Surrounded by low rise 1960's housing and located in the middle of its associated estate, with pedestrian-only access. The playground contains disused equipment with moderate slope. The playground contains standardised equipment as well the majority of playground is the Gosdigne ward, however this playground at Cape Close being slightly larger in overall size | | | |
| First impressions of the site Include first impressions about the site, including location, hazards, overall look and feel. For example: does it look and feel friendly? | | | |
| Disused, unattractive, low-maintained, boring, depressing | | | |
| Judgements for planning (to be completed after the assessment) What needs to be considered for this site when making future planning decisions? | | | |
| The accessibility to this playground is pedestrian only which has a negative effect on it's sphere of influence. Arguably the playground is in the wrong location - it is too close to the housing stock on it's West, North and East side making it to be too over-shaded and restricts any potential views from housing. | | | |
| 5 | Excellent | 2 | Weaknesses, improvements needed |
| 4 | Good | 1 | Serious weaknesses, improvement needed |
| 3 | Average, needs some improvement | | |
| Involvement of children | | Score | Comments |
| Involvement of children | | NA | |
| Location (max score A=25, B=35, C=35) | | Score | Comments |
| Informal oversight | | 5 | |
| Well used by children | | 2 | |
| Getting there | | 0 | |
| Personal safety, lighting and security | | 0 | |
| Accessibility in getting there | | 0 | |
| Attracting other children | | 0 | |
| Designed for the site | | 1 | |
| TOTAL | | 28 | |
| Final score: total as % of max | | 69 | |
| Play value (max score A=40, B=50, C=50) | | Score | Comments |
| Coming to children to play | | 2 | |
| Inclusion of disabled children | | 1 | |
| Play needs of different ages (Type B and C only) | | NA | |
| Movement | | 0 | |
| Imaginative play ages (Type B and C only) | | NA | |
| Ball games | | 0 | |
| Loose parts | | 0 | |
| Access to the natural environment | | 0 | |
| Places for children to sit | | 1 | |
| Play opportunities for disabled children | | 0 | |
| Hidden play value | | 0 | |
| TOTAL | | 0 | |
| Final score: total as % of max | | 18 | |
| Care and maintenance (max score A=25, B=35, C=35) | | Score | Comments |
| Well maintained | | 0 | |
| Health and safety | | 1 | |
| Seeking for adults | | 1 | |
| Clear bins | | 1 | |
| Dog free zones | | 1 | |
| Presence of supervisory adults (Type B and C only) | | NA | |
| Topical recycling facilities (Type B and C only) | | NA | |
| TOTAL | | 4 | |
| Final score: total as % of max | | 11 | |
| Overall Score | | 32 | |
| TOTAL | | 38 | |
| Final score: total as % of max | | 36 | |

Site name: Rowson House, Whiting Avenue, Barking, IG11 8AH

Type of play space or facility

Type A: Community Type B: Local Type C: Neighbourhood

| | | | |
|---|---------------------------------|-------|--|
| Type A: Door-step space or facility: A small space, within sight of home, where children, especially young children can play with view of known adults | | | |
| Type B: Local spaces and facilities: A larger space which can be reached safely by children beginning to travel independently and with friends, without accompanying adults and for adults with young children to walk to with ease | | | |
| Type C: Neighbourhood spaces and facilities: A larger space or facility for informal recreation which children and young people, used to travelling longer distances independently, can get to safely and spend time in play and informal recreation with their peers and have a wider range of play experiences | | | |
| Name of assessor | Yvonne Snow, TSP, Larkspur | | |
| Date of assessment | 15th February 2017 | | |
| Time | | | |
| Weather | Partly sun, cloudy, fair | | |
| Description of the site and its surroundings Which aspects of the site are being assessed? | | | |
| The playground is located in an informal green courtyard at part of a 1950's low rise housing estate, it is therefore entirely overlooked from Whiting Avenue and North Street. The playground has standard play equipment and furniture, of which are very new. | | | |
| First impressions of the site Include first impressions about the site, including location, hazards, overall look and feel. For example: does it look and feel friendly? | | | |
| Fenced, play rich, well kept | | | |
| Judgements for planning (to be completed after the assessment) What needs to be considered for this site when making future planning decisions? | | | |
| Although a very secluded green space of moderate size, it is worth noting the restricted nature of the area due to the surrounding residential housing stock. Also the area is well served so avoid certain public amenities. | | | |
| 5 | Excellent | 2 | Weaknesses, improvements needed |
| 4 | Good | 1 | Serious weaknesses, improvement needed |
| 3 | Average, needs some improvement | | |
| Involvement of children | | Score | Comments |
| Involvement of children | | NA | |
| Location (max score A=25, B=35, C=35) | | Score | Comments |
| Informal oversight | | 4 | |
| Well used by children | | 4 | |
| Getting there | | 3 | |
| Personal safety, lighting and security | | 3 | |
| Accessibility in getting there | | 2 | |
| Attracting other children | | 4 | |
| Designed for the site | | 3 | |
| TOTAL | | 26 | |
| Final score: total as % of max | | 67 | |
| Play value (max score A=40, B=50, C=50) | | Score | Comments |
| Coming to children to play | | 4 | |
| Inclusion of disabled children | | 3 | |
| Play needs of different ages (Type B and C only) | | NA | |
| Movement | | 2 | |
| Imaginative play ages (Type B and C only) | | NA | |
| Ball games | | 0 | |
| Loose parts | | 0 | |
| Access to the natural environment | | 1 | |
| Places for children to sit | | 1 | |
| Play opportunities for disabled children | | 0 | |
| Hidden play value | | 2 | |
| TOTAL | | 13 | |
| Final score: total as % of max | | 26 | |
| Care and maintenance (max score A=25, B=35, C=35) | | Score | Comments |
| Well maintained | | 4 | |
| Health and safety | | 4 | |
| Seeking for adults | | 3 | |
| Clear bins | | 0 | |
| Dog free zones | | 4 | |
| Presence of supervisory adults (Type B and C only) | | NA | |
| Topical recycling facilities (Type B and C only) | | NA | |
| TOTAL | | 15 | |
| Final score: total as % of max | | 38 | |
| Overall Score | | 49 | |
| TOTAL | | 51 | |
| Final score: total as % of max | | 51 | |

Site name: William Hope Close, Barking ID11 0DF

Type of play space or facility

| Type B: Local | | Type C: Neighbourhood | |
|---|---------------------------------|-------------------------------------|--|
| <p>Type A: 000-step space or facility: A small space, within sight of home, where children, especially young children can play within view of known adults</p> <p>Type B: Local spaces and facilities: A larger space which can be reached safely by children beginning to travel independently and with friends, without accompanying adults and for adults with young children to walk to with ease</p> <p>Type C: Neighbourhood spaces and facilities: A larger space or facility for informal recreation which children and young people used to travelling longer distances independently, can get to safely and spend time in play and informal recreation with their peers and have a wider range of play experiences</p> | | | |
| Name of assessor: Julia Wilson, Maria Refell | | Date of assessment: 02nd March 2017 | |
| Time: 16:35 | | Weather: Partly cloudy | |
| <p>Description of the site and its surroundings Which aspects of the site are being assessed?</p> <p>Highway nearby to play area, fencing all around, wet core colour, (path lead to the play area, having stacked pool play elements (only for football), wet diversity of play elements, 1 bench (not enough), no trees</p> | | | |
| <p>First impressions of the site Include first impressions about the site, including location, hazards, overall look and feel, for example: does it look and feel friendly?</p> <p>Unkempt, poor children, unwell used</p> | | | |
| <p>Judgements for planning (to be completed after the assessment) What needs to be considered for this site when making future planning decisions?</p> <p>The playground needs more planning, only offers for different ages especially and more facilities (water)</p> | | | |
| 5 | Excellent | 2 | Weaknesses, improvements needed |
| 4 | Good | 1 | Serious weaknesses, improvement needed |
| 3 | Average, needs some improvement | | |
| Involvement of children | | Score | Comments |
| Involvement of children | | NA | |
| Location (max score A=35, B=35, C=35) | | Score | Comments |
| Informal oversight | | 4 | |
| Well used by children | | 1 | |
| Seeing there | | 3 | |
| Personal safety, lighting and security | | 2 | Good lighting |
| Accessibility in getting there | | 3 | |
| Meeting other children | | 1 | |
| Designed for the site | | 2 | |
| TOTAL | | 15 | |
| Final score: total as % of max | | 45 | |
| Play value (max score A=40, B=50, C=50) | | Score | Comments |
| Encouraging to children to play | | 2 | |
| Inclusion of disabled children | | 1 | |
| Play needs of different ages (Type B and C only) | | NA | |
| Maintenance | | 2 | |
| Imaginative play ages (Type B and C only) | | NA | |
| Ball games | | 1 | |
| Hooked pits | | 1 | |
| Access to the natural environment | | 2 | |
| Places for children to sit | | 2 | |
| Play opportunities for disabled children | | 1 | |
| Adult play value | | 2 | |
| TOTAL | | 14 | |
| Final score: total as % of max | | 31 | |
| Care and maintenance (max score A=25, B=35, C=35) | | Score | Comments |
| Well maintained | | 3 | |
| Health and safety | | 3 | |
| Fencing for adults | | 2 | |
| Litter bins | | 1 | |
| Dog free zones | | 3 | |
| Presence of supervisory adults (Type B and C only) | | NA | |
| Toilet/changing facilities (Type B and C only) | | NA | |
| TOTAL | | 13 | |
| Final score: total as % of max | | 45 | |
| Overall score | | | |
| TOTAL | | 47 | |
| Final score: total as % of max | | 43 | |

Site name: Fompador Way, Barking ID11 0DF

Type of play space or facility

| Type B: Local | | Type C: Neighbourhood | |
|---|---------------------------------|-------------------------------------|--|
| <p>Type A: 000-step space or facility: A small space, within sight of home, where children, especially young children can play within view of known adults</p> <p>Type B: Local spaces and facilities: A larger space which can be reached safely by children beginning to travel independently and with friends, without accompanying adults and for adults with young children to walk to with ease</p> <p>Type C: Neighbourhood spaces and facilities: A larger space or facility for informal recreation which children and young people used to travelling longer distances independently, can get to safely and spend time in play and informal recreation with their peers and have a wider range of play experiences</p> | | | |
| Name of assessor: Julia Wilson, Maria Refell | | Date of assessment: 02nd March 2017 | |
| Time: 02:30 | | Weather: Cloudy | |
| <p>Description of the site and its surroundings Which aspects of the site are being assessed?</p> <p>A small grassed (natural) play surrounded by new residential development. There is a busy road and railway line nearby, causing some noise pollution. The play space boasts two grassed play mounds with slides, benches and footpaths</p> | | | |
| <p>First impressions of the site Include first impressions about the site, including location, hazards, overall look and feel, for example: does it look and feel friendly?</p> <p>Not very pleasant, bit of rubbish (broken glass, metal fork and tines), large grassed area probably for ball games, limited tree offer, surfaces are unsafe, overhills</p> | | | |
| <p>Judgements for planning (to be completed after the assessment) What needs to be considered for this site when making future planning decisions?</p> <p>Add more planning, more variety of play offer for older children and teenagers, more trees, better maintenance, otherwise this will have negative social effects on the new housing developments</p> | | | |
| 5 | Excellent | 2 | Weaknesses, improvements needed |
| 4 | Good | 1 | Serious weaknesses, improvement needed |
| 3 | Average, needs some improvement | | |
| Involvement of children | | Score | Comments |
| Involvement of children | | NA | |
| Location (max score A=35, B=35, C=35) | | Score | Comments |
| Informal oversight | | 5 | |
| Well used by children | | 3 | |
| Seeing there | | 4 | |
| Personal safety, lighting and security | | 1 | No lighting, lots of hazards |
| Accessibility in getting there | | 4 | |
| Meeting other children | | 2 | |
| Designed for the site | | 3 | |
| TOTAL | | 32 | |
| Final score: total as % of max | | 83 | |
| Play value (max score A=40, B=50, C=50) | | Score | Comments |
| Encouraging to children to play | | 4 | |
| Inclusion of disabled children | | 1 | |
| Play needs of different ages (Type B and C only) | | NA | |
| Maintenance | | 2 | |
| Imaginative play ages (Type B and C only) | | NA | |
| Ball games | | 4 | |
| Hooked pits | | 2 | |
| Access to the natural environment | | 3 | |
| Places for children to sit | | 2 | |
| Play opportunities for disabled children | | 1 | |
| Adult play value | | 4 | |
| TOTAL | | 18 | |
| Final score: total as % of max | | 45 | |
| Care and maintenance (max score A=25, B=35, C=35) | | Score | Comments |
| Well maintained | | 1 | |
| Health and safety | | 1 | |
| Fencing for adults | | 1 | |
| Litter bins | | 1 | |
| Dog free zones | | 3 | |
| Presence of supervisory adults (Type B and C only) | | NA | |
| Toilet/changing facilities (Type B and C only) | | NA | |
| TOTAL | | 11 | |
| Final score: total as % of max | | 28 | |
| Overall score | | | |
| TOTAL | | 51 | |
| Final score: total as % of max | | 48 | |

Site name: Sue Bramley Centre, Eastdale Avenue, Barking ID11 0LD

Type of play space or facility

| Type B: Local | | Type C: Neighbourhood | |
|---|---------------------------------|-------------------------------------|--|
| <p>Type A: 000-step space or facility: A small space, within sight of home, where children, especially young children can play within view of known adults</p> <p>Type B: Local spaces and facilities: A larger space which can be reached safely by children beginning to travel independently and with friends, without accompanying adults and for adults with young children to walk to with ease</p> <p>Type C: Neighbourhood spaces and facilities: A larger space or facility for informal recreation which children and young people used to travelling longer distances independently, can get to safely and spend time in play and informal recreation with their peers and have a wider range of play experiences</p> | | | |
| Name of assessor: Julia Wilson, Maria Refell | | Date of assessment: 02nd March 2017 | |
| Time: 11:20 | | Weather: Cloudy | |
| <p>Description of the site and its surroundings Which aspects of the site are being assessed?</p> <p>Marbleboard bowl with a MUGA pitch (basketball and football), teen shelter, benches, large field adjacent to park, busy road with shops across by, cars parked behind health centre and car park. It is fenced from three sides</p> | | | |
| <p>First impressions of the site Include first impressions about the site, including location, hazards, overall look and feel, for example: does it look and feel friendly?</p> <p>Disappointing, only for teenagers and older children, fenced, overhills</p> | | | |
| <p>Judgements for planning (to be completed after the assessment) What needs to be considered for this site when making future planning decisions?</p> <p>There needs to be more play opportunities for younger children</p> | | | |
| 5 | Excellent | 2 | Weaknesses, improvements needed |
| 4 | Good | 1 | Serious weaknesses, improvement needed |
| 3 | Average, needs some improvement | | |
| Involvement of children | | Score | Comments |
| Involvement of children | | NA | |
| Location (max score A=35, B=35, C=35) | | Score | Comments |
| Informal oversight | | 1 | |
| Well used by children | | 1 | |
| Seeing there | | 1 | |
| Personal safety, lighting and security | | 4 | Good lighting |
| Accessibility in getting there | | 1 | |
| Meeting other children | | 1 | |
| Designed for the site | | 3 | |
| TOTAL | | 11 | |
| Final score: total as % of max | | 30 | |
| Play value (max score A=40, B=50, C=50) | | Score | Comments |
| Encouraging to children to play | | 3 | |
| Inclusion of disabled children | | 1 | |
| Play needs of different ages (Type B and C only) | | NA | |
| Maintenance | | 3 | |
| Imaginative play ages (Type B and C only) | | NA | |
| Ball games | | 1 | |
| Hooked pits | | 1 | |
| Access to the natural environment | | 2 | |
| Places for children to sit | | 3 | |
| Play opportunities for disabled children | | 1 | |
| Adult play value | | 1 | |
| TOTAL | | 20 | |
| Final score: total as % of max | | 50 | |
| Care and maintenance (max score A=25, B=35, C=35) | | Score | Comments |
| Well maintained | | 2 | |
| Health and safety | | 3 | |
| Fencing for adults | | 3 | |
| Litter bins | | 4 | |
| Dog free zones | | 1 | |
| Presence of supervisory adults (Type B and C only) | | NA | |
| Toilet/changing facilities (Type B and C only) | | NA | |
| TOTAL | | 16 | |
| Final score: total as % of max | | 42 | |
| Overall score | | | |
| TOTAL | | 36 | |
| Final score: total as % of max | | 51 | |

Site name: Scrattons Farm, Julia Gardens, Barking IG11 0UQ

Type of play space or facility

| Type A: Door-step space or facility | Type B: Local | Type C: Neighbourhood |
|---|---|--|
| Type A: Door-step space or facility. A small space, within sight of home, where children, especially young children can play within view of known adults. | Type B: Local spaces and facilities. A larger space which can be reached safely by children beginning to travel independently and with friends, without accompanying adults and for adults with young children to walk to with ease. | Type C: Neighbourhood spaces and facilities. A larger space or facility for informal recreation which children and young people, used to travelling longer distances independently, can get to safely and spend time to play and informal recreation with their peers and have a wider range of play experiences. |
| Name of assessor: Julia Harris, Maria Rafael | Date of assessment: 20th February 2017 | Time: 13:00 |
| Weather: Cloudy | Description of the site and its surroundings Which aspects of the site are being assessed? | |
| A standardised playground with MUGA located between Scrattons Farm Eco Park and residential development. The playground has traditional fencing, tarmac and very formal play elements. | | |
| First Impressions of the site Include first impressions about the site, including location, hazards, overall look and feel, for example does it look and feel friendly? Fence, artificial, unaccommodating, overcast | | |
| Judgements for planning (to be completed after the assessment) What needs to be considered for this site when making future planning decisions? There is an opportunity to incorporate Scrattons Farm Eco Park into the playground. But more importantly the playground needs more equipment, new surfacing and seating. | | |
| 5 Excellent | 2 Weaknesses, improvements needed | |
| 4 Good | 1 Serious weaknesses, improvement needed | |
| 3 Average, needs some improvement | | |
| Involvement of children | Score | Comments |
| Involvement of children | NA | |
| Location (max score A=35, B=35, C=35) | Score | Comments |
| Informal oversight | 3 | |
| Well used by children | 3 | |
| Getting there | 3 | |
| Personal safety, lighting and security | 1 | No lighting |
| Accessibility in getting there | 3 | |
| Meeting other children | 1 | |
| Designed for the site | 1 | |
| TOTAL | 14 | |
| Final score: total as % of max | 40 | |
| Play value (max score A=40, B=50, C=50) | Score | Comments |
| Entering to children to site | 1 | |
| Inclusion of disabled children | 1 | |
| Play value of different ages (Type B and C only) | NA | |
| Mountains | 1 | |
| Imaginative play area (Type B and C only) | NA | |
| Ball games | 1 | |
| Loose parts | 1 | |
| Access to the natural environment | 4 | |
| Places for children to sit | 2 | |
| Play opportunities for disabled children | 1 | |
| Added play value | 4 | |
| TOTAL | 18 | |
| Final score: total as % of max | 36 | |
| Care and maintenance (max score A=25, B=35, C=35) | Score | Comments |
| Well maintained | 3 | |
| Health and safety | 3 | None |
| Seating for adults | 4 | |
| Litter bins | 1 | |
| Dog free zones | 1 | |
| Presence of supervisory adults (Type B and C only) | NA | |
| Toilets/Changing Facilities (Type B and C only) | NA | |
| TOTAL | 13 | |
| Final score: total as % of max | 37 | |
| Overall Score | 34 | |
| TOTAL | 32 | |
| Final score: total as % of max | 35 | |

Site name: Marlin Knight Gardens, Dagenham, RM9 6FD

Type of play space or facility

| Type A: Door-step space or facility | Type B: Local | Type C: Neighbourhood |
|---|---|--|
| Type A: Door-step space or facility. A small space, within sight of home, where children, especially young children can play within view of known adults. | Type B: Local spaces and facilities. A larger space which can be reached safely by children beginning to travel independently and with friends, without accompanying adults and for adults with young children to walk to with ease. | Type C: Neighbourhood spaces and facilities. A larger space or facility for informal recreation which children and young people, used to travelling longer distances independently, can get to safely and spend time to play and informal recreation with their peers and have a wider range of play experiences. |
| Name of assessor: Julia Harris, Maria Rafael | Date of assessment: 10th February 2017 | Time: 13:30 |
| Weather: Sunny | Description of the site and its surroundings Which aspects of the site are being assessed? | |
| A small play area adjacent to modern residential development, surrounded by a quiet road, car parking and tennis fencing. | | |
| First Impressions of the site Include first impressions about the site, including location, hazards, overall look and feel, for example does it look and feel friendly? Friendly, open, natural, accessible | | |
| Judgements for planning (to be completed after the assessment) What needs to be considered for this site when making future planning decisions? The site needs better maintenance, bins (litter and dog bins), Furthermore, good play equipment has previously existed and has been removed so need of this sort, these elements should be replaced. | | |
| 5 Excellent | 2 Weaknesses, improvements needed | |
| 4 Good | 1 Serious weaknesses, improvement needed | |
| 3 Average, needs some improvement | | |
| Involvement of children | Score | Comments |
| Involvement of children | NA | |
| Location (max score A=35, B=35, C=35) | Score | Comments |
| Informal oversight | 3 | |
| Well used by children | 4 | |
| Getting there | 2 | |
| Personal safety, lighting and security | 2 | No lighting |
| Accessibility in getting there | 3 | |
| Meeting other children | 1 | |
| Designed for the site | 4 | |
| TOTAL | 19 | |
| Final score: total as % of max | 54 | |
| Play value (max score A=40, B=50, C=50) | Score | Comments |
| Entering to children to play | 4 | |
| Inclusion of disabled children | 1 | |
| Play value of different ages (Type B and C only) | NA | |
| Mountains | 1 | |
| Imaginative play area (Type B and C only) | NA | |
| Ball games | 2 | |
| Loose parts | 3 | |
| Access to the natural environment | 2 | |
| Places for children to sit | 4 | |
| Play opportunities for disabled children | 1 | |
| Added play value | 3 | |
| TOTAL | 21 | |
| Final score: total as % of max | 53 | |
| Care and maintenance (max score A=25, B=35, C=35) | Score | Comments |
| Well maintained | 3 | |
| Health and safety | 3 | None |
| Seating for adults | 4 | |
| Litter bins | 1 | |
| Dog free zones | 1 | |
| Presence of supervisory adults (Type B and C only) | NA | |
| Toilets/Changing Facilities (Type B and C only) | NA | |
| TOTAL | 13 | |
| Final score: total as % of max | 37 | |
| Overall Score | 34 | |
| TOTAL | 31 | |
| Final score: total as % of max | 31 | |

Site name: John Sawyer Close, Barking IG11 0FF

Type of play space or facility

| Type A: Door-step space or facility | Type B: Local | Type C: Neighbourhood |
|---|---|--|
| Type A: Door-step space or facility. A small space, within sight of home, where children, especially young children can play within view of known adults. | Type B: Local spaces and facilities. A larger space which can be reached safely by children beginning to travel independently and with friends, without accompanying adults and for adults with young children to walk to with ease. | Type C: Neighbourhood spaces and facilities. A larger space or facility for informal recreation which children and young people, used to travelling longer distances independently, can get to safely and spend time to play and informal recreation with their peers and have a wider range of play experiences. |
| Name of assessor: Julia Harris, Maria Rafael | Date of assessment: 30th March 2017 | Time: 13:00 |
| Weather: Cloudy | Description of the site and its surroundings Which aspects of the site are being assessed? | |
| A nature play area, containing informal play between housing and street (surrounded by shrubs) with a path, quiet area yet with industrial noise. The play elements include: mounds, tunnels, wooden bridges, a hill with bobbing beams and wind mills. | | |
| First Impressions of the site Include first impressions about the site, including location, hazards, overall look and feel, for example does it look and feel friendly? Great, friendly, green | | |
| Judgements for planning (to be completed after the assessment) What needs to be considered for this site when making future planning decisions? There are several excellent features, these need retaining. | | |
| 5 Excellent | 2 Weaknesses, improvements needed | |
| 4 Good | 1 Serious weaknesses, improvement needed | |
| 3 Average, needs some improvement | | |
| Involvement of children | Score | Comments |
| Involvement of children | NA | |
| Location (max score A=35, B=35, C=35) | Score | Comments |
| Informal oversight | 4 | |
| Well used by children | 3 | |
| Getting there | 5 | |
| Personal safety, lighting and security | 2 | No lighting |
| Accessibility in getting there | 1 | |
| Meeting other children | 2 | |
| Designed for the site | 3 | |
| TOTAL | 20 | |
| Final score: total as % of max | 57 | |
| Play value (max score A=40, B=50, C=50) | Score | Comments |
| Entering to children to play | 4 | |
| Inclusion of disabled children | 1 | |
| Play value of different ages (Type B and C only) | NA | |
| Mountains | 4 | |
| Imaginative play area (Type B and C only) | NA | |
| Ball games | 2 | |
| Loose parts | 3 | |
| Access to the natural environment | 3 | |
| Places for children to sit | 3 | |
| Play opportunities for disabled children | 1 | |
| Added play value | 4 | |
| TOTAL | 25 | |
| Final score: total as % of max | 50 | |
| Care and maintenance (max score A=25, B=35, C=35) | Score | Comments |
| Well maintained | 4 | |
| Health and safety | 3 | |
| Seating for adults | 2 | |
| Litter bins | 1 | |
| Dog free zones | 1 | |
| Presence of supervisory adults (Type B and C only) | NA | |
| Toilets/Changing Facilities (Type B and C only) | NA | |
| TOTAL | 11 | |
| Final score: total as % of max | 31 | |
| Overall Score | 34 | |
| TOTAL | 32 | |
| Final score: total as % of max | 32 | |

Site name: Beside Big, Minden Close, Barking IG11 0JF

Type of play space or facility:

Type A: Doorstep space or facility. A small space, within sight of home, where children, especially young children can play within view of known adults.

Type B: Local spaces and facilities. A larger space which can be reached safely by children beginning to travel independently and with friends, without accompanying adults and for adults with young children to walk to with ease.

Type C: Neighbourhood spaces and facilities. A larger space or facility for informal recreation which children and young people, used to travelling longer distances independently, can get to safely and spend time in play and informal recreation with their peers and have a wider range of play experiences.

Name of assessor: Julia Holton, Minda Sittler
Date of assessment: 25 March 2017
Time: 11:20
Weather: Clouds

Description of the site and its surroundings
Which aspects of the site are being assessed?
Play area located adjacent to a new residential development. The space is surrounded by a large grassed area, a stream and woodland/scrub. The space has an outdoor gym, several shelters, five tennis/ping-pong, natural/informal play, accessible area, BMX track, informal mini-golf, 15 artificial grass, basketball, basketball hoop, table tennis, tiger mat/rubber surfacing.

First impressions of the site
Include first impressions about the site, including location, hazards, overall look and feel, for example: does it look and feel friendly?
New, appealing, impressive, accommodating

Judgements for planning (to be completed after the assessment)
What needs to be considered for this site when making future planning decisions?
The space could benefit further from some planting design, and there is missing play offers for young children, all time. The issue could also benefit from better maintenance.

5 Excellent
4 Good
3 Average, needs some improvement
2 Weaknesses, improvements needed
1 Serious weaknesses, improvement needed

Involvement of children: NA
Location (max score A=35, B=35, C=35): 3
Informal oversight: 3
Well used by children: 3
Getting there: 3
Personal safety, lighting and security: 3
Accessibility in getting there: 4
Meeting other children: 3
Designed for the site: 3
TOTAL: 24
Final score: total as % of max: 68

Play value (max score A=40, B=50, C=50): 3
Encouraging children to play: 4
Inclusion of disabled children: 3
Play needs of different ages (Type B and C only): NA
Movement: 3
Imaginative play ages (Type B and C only): NA
Ball games: 4
Loose parts: 4
Access to the natural environment: 3
Places for children to sit: 3
Play opportunities for disabled children: 3
Added play value: 1
TOTAL: 32
Final score: total as % of max: 71

Care and maintenance (max score A=25, B=35, C=35): 4
Well maintained: 4
Health and safety: 4
Seating for adults: 4
Litter bins: 2
Dog free zones: 3
Presence of supervisory adults (Type B and C only): NA
Toilets/changing facilities (Type B and C only): NA
TOTAL: 25
Final score: total as % of max: 66
Overall score: 71
TOTAL: 71
Final score: total as % of max: 88

Site name: Harts Lane Estate

Type of play space or facility:

Type A: Doorstep space or facility. A small space, within sight of home, where children, especially young children can play within view of known adults.

Type B: Local spaces and facilities. A larger space which can be reached safely by children beginning to travel independently and with friends, without accompanying adults and for adults with young children to walk to with ease.

Type C: Neighbourhood spaces and facilities. A larger space or facility for informal recreation which children and young people, used to travelling longer distances independently, can get to safely and spend time in play and informal recreation with their peers and have a wider range of play experiences.

Name of assessor: Yusef A Jibr, Tom Jackson
Date of assessment: 10th March 2017
Time:
Weather: Intermittent precipitation, Cloudy, 16C

Description of the site and its surroundings
Which aspects of the site are being assessed?
Large, hard ball court in the middle of three medium/large lawns. The site has two mazes (a multi-double entrance and a single side entrance). The site is well-kept and has immediate surrounding landscape. There is no food/drink.

First impressions of the site
Include first impressions about the site, including location, hazards, overall look and feel, for example: does it look and feel friendly?
Well-kept, clean, confusing - due to the unmarked paths, surface from which made as for whether the ball court was MUGA

Judgements for planning (to be completed after the assessment)
What needs to be considered for this site when making future planning decisions?
The site topography will have to be considered, along with it's location in relation to the nearby residential tower blocks.

5 Excellent
4 Good
3 Average, needs some improvement
2 Weaknesses, improvements needed
1 Serious weaknesses, improvement needed

Involvement of children: NA
Location (max score A=35, B=35, C=35): 3
Informal oversight: 3
Well used by children: 3
Getting there: 4
Personal safety, lighting and security: 3
Accessibility in getting there: 4
Meeting other children: 3
Designed for the site: 3
TOTAL: 23
Final score: total as % of max: 63

Play value (max score A=40, B=50, C=50): 1
Encouraging children to play: 4
Inclusion of disabled children: 4
Play needs of different ages (Type B and C only): NA
Movement: 4
Imaginative play ages (Type B and C only): NA
Ball games: 4
Loose parts: 0
Access to the natural environment: 0
Places for children to sit: 0
Play opportunities for disabled children: 3
Added play value: 2
TOTAL: 20
Final score: total as % of max: 64

Care and maintenance (max score A=25, B=35, C=35): 1
Well maintained: 1
Health and safety: 2
Seating for adults: 0
Litter bins: 0
Dog free zones: 3
Presence of supervisory adults (Type B and C only): NA
Toilets/changing facilities (Type B and C only): NA
TOTAL: 6
Final score: total as % of max: 24
Overall score: 64
TOTAL: 64
Final score: total as % of max: 85

Site name: The Whiting Hall Games Court

Type of play space or facility:

Type A: Doorstep space or facility. A small space, within sight of home, where children, especially young children can play within view of known adults.

Type B: Local spaces and facilities. A larger space which can be reached safely by children beginning to travel independently and with friends, without accompanying adults and for adults with young children to walk to with ease.

Type C: Neighbourhood spaces and facilities. A larger space or facility for informal recreation which children and young people, used to travelling longer distances independently, can get to safely and spend time in play and informal recreation with their peers and have a wider range of play experiences.

Name of assessor: Yusef A Jibr, Tom Jackson
Date of assessment: 10th March 2017
Time:
Weather: Intermittent precipitation, Cloudy, 16C

Description of the site and its surroundings
Which aspects of the site are being assessed?
Large and enclosed three-side street ball games court, intended for football, basketball, netball. The ball games court is comprised entirely of hard surface and is surrounded by residential blocks.

First impressions of the site
Include first impressions about the site, including location, hazards, overall look and feel, for example: does it look and feel friendly?
Large, multi-functional, social, pleasant, minimal vandalism, poorly accessed.

Judgements for planning (to be completed after the assessment)
What needs to be considered for this site when making future planning decisions?
The site is overlooked by residential housing and has a very close proximity to Barking Town Centre therefore, the play can expect a high football.

5 Excellent
4 Good
3 Average, needs some improvement
2 Weaknesses, improvements needed
1 Serious weaknesses, improvement needed

Involvement of children: NA
Location (max score A=35, B=35, C=35): 3
Informal oversight: 3
Well used by children: 3
Getting there: 4
Personal safety, lighting and security: 5
Accessibility in getting there: 3
Meeting other children: 5
Designed for the site: 3
TOTAL: 33
Final score: total as % of max: 96

Play value (max score A=40, B=50, C=50): 2
Encouraging children to play: 3
Inclusion of disabled children: 3
Play needs of different ages (Type B and C only): NA
Movement: 4
Imaginative play ages (Type B and C only): NA
Ball games: 5
Loose parts: 1
Access to the natural environment: 0
Places for children to sit: 0
Play opportunities for disabled children: 3
Added play value: 2
TOTAL: 30
Final score: total as % of max: 84

Care and maintenance (max score A=25, B=35, C=35): 4
Well maintained: 4
Health and safety: 3
Seating for adults: 0
Litter bins: 0
Dog free zones: 4
Presence of supervisory adults (Type B and C only): NA
Toilets/changing facilities (Type B and C only): NA
TOTAL: 11
Final score: total as % of max: 64
Overall score: 84
TOTAL: 84
Final score: total as % of max: 93

Site name: Herts Lane Estate, Cowbridge Lane

Type of play space or facility:

Type A: Open space or facility Type B: Local Type C: Neighbourhood

| | | | |
|---|---------------------------------|-------|--|
| <p>Type A: Open space or facility: A small space, within sight of homes, where children, especially young children can play either with or without adults</p> <p>Type B: Local spaces and facilities: A larger space which can be reached safely by children beginning to travel independently and with friends, without accompanying adults and for adults with young children to walk to with ease.</p> <p>Type C: Neighbourhood spaces and facilities: A larger space or facility for informal recreation which children and young people, used to travelling longer distances independently, can get to safely and spend time in play and informal recreation with their peers and have a wider range of play experiences.</p> | | | |
| <p>Name of assessor: <u>Yvonne Jones, Tessa Jackson</u> Date of assessment: <u>14th February 2017</u> Time: <u>10.30</u> Weather: <u>Independent observations, cloudy, dry</u></p> | | | |
| <p>Description of the site and its surroundings: Which aspects of the site are being assessed? Built on a residential verge opposite residential estate. It is screened from the adjacent street (partially) by a brick wall and vegetation. There is an associated teen shelter next to the entrance.</p> | | | |
| <p>First impressions of the site: Include first impressions about the site, including location, hazards, overall look and feel, for example does it look well kept and friendly? Cleaned, tidy, uncluttered, un-maintained, neglected - large parts of the fencing are missing.</p> | | | |
| <p>Judgements for planning (to be completed after the assessment) What needs to be considered for this site when making future planning decisions? There are no obvious issues due to the site being on a residential verge with traffic on both sides.</p> | | | |
| 5 | Excellent | 2.00 | Weaknesses, improvements needed |
| 4 | Good | 1.00 | Serious weaknesses, improvement needed |
| 3 | Average, needs some improvement | | |
| Involvement of children | | Score | Comments |
| Involvement of children | | NA | |
| Location (max score A=35, B=35, C=35) | | Score | Comments |
| Informal oversight | | 0 | |
| Well used by children | | 2 | |
| Getting there | | 4 | |
| Personal safety, lighting and security | | 1 | |
| Accessibility in getting there | | 4 | |
| Meeting other children | | 1 | |
| Designed for the site | | 1 | |
| TOTAL | | 20 | |
| Final score: total as % of max | | 57 | |
| Play value (max score A=40, B=50, C=50) | | Score | Comments |
| Inviting to children to play | | 3 | |
| Inclusion of disabled children | | 0 | |
| Play needs of different ages (Type B and C only) | | NA | |
| Mentoring | | 4 | |
| Imaginative play ages (Type B and C only) | | NA | |
| Ball games | | 0 | |
| Looped paths | | 1 | |
| Access to the natural environment | | 0 | |
| Places for children to sit | | 4 | The teen shelter |
| Play opportunities for disabled children | | 0 | |
| Added play value | | 1 | |
| TOTAL | | 10 | |
| Final score: total as % of max | | 30 | |
| Care and maintenance (max score A=25, B=35, C=35) | | Score | Comments |
| Well maintained | | 0 | |
| Health and safety | | 1 | |
| Suiting for adults | | 4 | |
| Clear bins | | 1 | |
| Dog free zones | | 1 | |
| Presence of supervisory adults (Type B and C only) | | NA | |
| Tool/charging facilities (Type B and C only) | | NA | |
| TOTAL | | 8 | |
| Final score: total as % of max | | 23 | |
| Overall Score | | | |
| TOTAL | | 43 | |
| Final score: total as % of max | | 61 | |

Site name: Herts, Havering Downs, Barking IG11 0LP

Type of play space or facility:

Type A: Open space or facility Type B: Local Type C: Neighbourhood

| | | | |
|---|---------------------------------|-------|--|
| <p>Type A: Open space or facility: A small space, within sight of homes, where children, especially young children can play either with or without adults</p> <p>Type B: Local spaces and facilities: A larger space which can be reached safely by children beginning to travel independently and with friends, without accompanying adults and for adults with young children to walk to with ease.</p> <p>Type C: Neighbourhood spaces and facilities: A larger space or facility for informal recreation which children and young people, used to travelling longer distances independently, can get to safely and spend time in play and informal recreation with their peers and have a wider range of play experiences.</p> | | | |
| <p>Name of assessor: <u>Julia Beatty, Vera Koller</u> Date of assessment: <u>30th March 2017</u> Time: <u>11.45</u> Weather: <u>Cloudy</u></p> | | | |
| <p>Description of the site and its surroundings: Which aspects of the site are being assessed? Play area surrounded by traditional housing, grassland park and woodland scrub. The grass field next to play area is ideal for ball games. This space consists of two swings, natural play and semi round grassed mounds, in good condition. This site is adjacent to Herts, Havering Downs play area.</p> | | | |
| <p>First impressions of the site: Include first impressions about the site, including location, hazards, overall look and feel, for example does it look well kept and friendly? Clean, friendly, natural, unkept.</p> | | | |
| <p>Judgements for planning (to be completed after the assessment) What needs to be considered for this site when making future planning decisions? This play area currently doesn't cater for the disabled or young children. Also consider integrating this further with the fields. Minder Close play area given that they are directly next to each other.</p> | | | |
| 5 | Excellent | 2 | Weaknesses, improvements needed |
| 4 | Good | 1 | Serious weaknesses, improvement needed |
| 3 | Average, needs some improvement | | |
| Involvement of children | | Score | Comments |
| Involvement of children | | NA | |
| Location (max score A=35, B=35, C=35) | | Score | Comments |
| Informal oversight | | 3 | |
| Well used by children | | 3 | |
| Getting there | | 5 | |
| Personal safety, lighting and security | | 0 | No lighting |
| Accessibility in getting there | | 3 | |
| Meeting other children | | 0 | |
| Designed for the site | | 4 | |
| TOTAL | | 22 | |
| Final score: total as % of max | | 63 | |
| Play value (max score A=40, B=50, C=50) | | Score | Comments |
| Inviting to children to play | | 4 | |
| Inclusion of disabled children | | 0 | |
| Play needs of different ages (Type B and C only) | | NA | |
| Mentoring | | 4 | |
| Imaginative play ages (Type B and C only) | | NA | |
| Ball games | | 4 | |
| Looped paths | | 2 | |
| Access to the natural environment | | 4 | |
| Places for children to sit | | 2 | |
| Play opportunities for disabled children | | 1 | |
| Added play value | | 1 | |
| TOTAL | | 24 | |
| Final score: total as % of max | | 58 | |
| Care and maintenance (max score A=25, B=35, C=35) | | Score | Comments |
| Well maintained | | 5 | |
| Health and safety | | 0 | |
| Suiting for adults | | 2 | |
| Clear bins | | 1 | |
| Dog free zones | | 1 | |
| Presence of supervisory adults (Type B and C only) | | NA | |
| Tool/charging facilities (Type B and C only) | | NA | |
| TOTAL | | 11 | |
| Final score: total as % of max | | 64 | |
| Overall Score | | | |
| TOTAL | | 50 | |
| Final score: total as % of max | | 54 | |

Site name: The Clarks 1-45

Type of play space or facility:

Type A: Open space or facility Type B: Local Type C: Neighbourhood

| | | | |
|---|---------------------------------|-------|--|
| <p>Type A: Open space or facility: A small space, within sight of homes, where children, especially young children can play either with or without adults</p> <p>Type B: Local spaces and facilities: A larger space which can be reached safely by children beginning to travel independently and with friends, without accompanying adults and for adults with young children to walk to with ease.</p> <p>Type C: Neighbourhood spaces and facilities: A larger space or facility for informal recreation which children and young people, used to travelling longer distances independently, can get to safely and spend time in play and informal recreation with their peers and have a wider range of play experiences.</p> | | | |
| <p>Name of assessor: <u>Yvonne Jones, Tessa Jackson</u> Date of assessment: <u>15th February 2017</u> Time: <u>10.30</u> Weather: <u>Independent observations, cloudy, dry</u></p> | | | |
| <p>Description of the site and its surroundings: Which aspects of the site are being assessed? Rectangular playground sited on a 1 metre landing. The playground contains identical equipment to others on the Gloucester Estate. There is an abundance of nearby planted shrubs and trees, with natural vegetation surrounding the un-maintained playground edge. To the north of the playground is a pedestrian walkway and cycleway, adjoining The Clarks (a The Shalfords). Unlike other walkways to the playground it is a wide path to the associated housing.</p> | | | |
| <p>First impressions of the site: Include first impressions about the site, including location, hazards, overall look and feel, for example does it look well kept and friendly? Un-maintained, inaccessible, wooded.</p> | | | |
| <p>Judgements for planning (to be completed after the assessment) What needs to be considered for this site when making future planning decisions? Whether there is a need for so many identical playgrounds in a relatively small geographical neighbourhood area. Also the playground has two levels of trees forming a barrier to the perimeter - why? The playground needs to become more accessible and usable if they are to be used.</p> | | | |
| 5 | Excellent | 2 | Weaknesses, improvements needed |
| 4 | Good | 1 | Serious weaknesses, improvement needed |
| 3 | Average, needs some improvement | | |
| Involvement of children | | Score | Comments |
| Involvement of children | | NA | |
| Location (max score A=35, B=35, C=35) | | Score | Comments |
| Informal oversight | | 3 | |
| Well used by children | | 0 | Lack of trees, therefore no people |
| Getting there | | 3 | |
| Personal safety, lighting and security | | 1 | |
| Accessibility in getting there | | 1 | |
| Meeting other children | | 1 | |
| Designed for the site | | 0 | |
| TOTAL | | 13 | |
| Final score: total as % of max | | 38 | |
| Play value (max score A=40, B=50, C=50) | | Score | Comments |
| Inviting to children to play | | 0 | |
| Inclusion of disabled children | | 0 | |
| Play needs of different ages (Type B and C only) | | NA | |
| Mentoring | | 0 | |
| Imaginative play ages (Type B and C only) | | NA | |
| Ball games | | 0 | |
| Looped paths | | 0 | |
| Access to the natural environment | | 2 | |
| Places for children to sit | | 0 | |
| Play opportunities for disabled children | | 0 | |
| Added play value | | 0 | |
| TOTAL | | 2 | |
| Final score: total as % of max | | 4 | |
| Care and maintenance (max score A=25, B=35, C=35) | | Score | Comments |
| Well maintained | | 0 | |
| Health and safety | | 3 | |
| Suiting for adults | | 1 | |
| Clear bins | | 0 | |
| Dog free zones | | 1 | |
| Presence of supervisory adults (Type B and C only) | | NA | |
| Tool/charging facilities (Type B and C only) | | NA | |
| TOTAL | | 5 | |
| Final score: total as % of max | | 20 | |
| Overall Score | | | |
| TOTAL | | 11 | |
| Final score: total as % of max | | 11 | |

PLAY ASSESSMENT

Parks Playgrounds

| Playgrounds in Parks | | Score 2015 (%) | |
|----------------------|-------------------------------------|--|------|
| P1 | Abbey Green | Play Area (Playbuilder) | 62% |
| P2 | Barking Park | Play Area (Playbuilder/Traditional) | 81% |
| P3 | Barking Park | Wheeled (Skate Park) | n.a. |
| P4 | Barking Park | Hard courts: MUGA x 2 (Basketball x 1, 5 a side x 1) & TENNIS X 6 | n.a. |
| P5 | Castle Green | Play Area (Playbuilder) | 53% |
| P6 | Castle Green | Wheeled (Skate Park - Sk8optia) | n.a. |
| P7 | Central Park | Play Area (Traditional) | 51% |
| P8 | Central Park - Parkside | Play Area (Traditional) | 66% |
| P9 | Central Park - near Council offices | Play Area (Playbuilder/Traditional) | 52% |
| P10 | Central Park - near golf course | Play Area (Playbuilder/Traditional) | 48% |
| P11 | Central Park | Hard courts: TENNIS x 4 | n.a. |
| P13 | Central Park | Outdoor Gym (Adizone) | n.a. |
| P14 | Dagenham Washlands/Beam Parklands | Play Area (Playbuilder) | 51% |
| P15 | Essex Road Gardens | Play Area (Playbuilder/Traditional) | 55% |
| P16 | Goresbrook Park - Area 1 | Play Area (Traditional) | 62% |
| P17 | Goresbrook Park - Area 2 | Play Area (Traditional) | 61% |
| P18 | Goresbrook Park | Hard courts: MUGA x 1 (5 a side x 2) | n.a. |
| P19 | Goresbrook Park | Wheeled (Skate Park) | n.a. |
| P20 | Greatfields Park | Hard courts: TENNIS x 1 | n.a. |
| P21 | Greatfields Park | Play Area (Traditional) | 58% |
| P22 | Heath Park | Play Area (Playbuilder/Traditional) | 58% |
| P23 | King George V Field | Play Area (Traditional) | 69% |
| P24 | Mayesbrook Park | Play Area (Traditional) | 54% |
| P25 | Mayesbrook Park | Play Area (Playbuilder/Traditional) | 69% |
| P27 | Mayesbrook Park | Outdoor Gym (Adizone) | n.a. |
| P28 | Newlands Park | Play Area (Traditional) | 74% |
| P29 | Old Dagenham Park | Play Area (Traditional) | 54% |
| P30 | Old Dagenham Park | Wheeled (BMX Track) | n.a. |
| P31 | Old Dagenham Park | Hard courts: MUGA x 1 (Basketball x 2) & TENNIS x 2 | n.a. |
| P32 | Old Dagenham Park | Wheeled (Skate Park) | n.a. |
| P33 | Oval Road North | Play Area (Traditional) | 57% |
| P34 | Padnall Green | Play Area (Playbuilder/Traditional) | 38% |
| P35 | Parsloes Park | Hard courts: MUGA x 1 (Basketball x 1, 5 a side x 1) & TENNIS x 2 (out of service) | n.a. |
| P36 | Parsloes Park - Area 1 | Play Area (Traditional) | 48% |
| P37 | Parsloes Park - Area 2 | Play Area (Traditional) | 56% |
| P38 | Parsloes Park | Wheeled (Skate Park) | n.a. |
| P39 | Pondfield Park | Hard courts: MUGA x 1 (Basketball x 1) | n.a. |
| P40 | Pondfield Park | Play Area (Traditional) | 55% |
| P41 | Pondfield Park | Play Area (Playbuilder/Traditional) | 63% |
| P44 | Scrattons Eco Park | Play Area (Playbuilder) | 43% |
| P45 | St Chads Park | Hard courts: TENNIS x 4 | n.a. |
| P46 | St Chads Park | Play Area (Playbuilder/Traditional) | 70% |
| P47 | St Chads Park | Outdoor Gym (Adizone) | n.a. |
| P48 | Tantony Green | Hard courts: MUGA x 2 (Basketball x 1, 5 a side x 1) | n.a. |
| P49 | Tantony Green | Play Area (Traditional) | 62% |
| P50 | Tantony Green | Play Area (Playbuilder) | 59% |
| P52 | Tantony Green | Wheeled (Skate Park) | n.a. |
| P53 | Valence Park | Hard courts: MUGA x 1 (Basketball x 1) | n.a. |
| P54 | Valence Park | Play Area (Traditional) | 61% |
| P55 | Valence Park | Play Area (Playbuilder/Traditional) | 72% |

NOTE:

Type of playground is highlighted in yellow

Site name: Abbey Green Play Area
 Type of play space or facility: Type A: Doorbaited Type B: Local Type C: Traditional

Type A: Doorbaited (a facility for children aged 10-15 years where children can play with or without adults)
 Type B: Local (a facility for children aged 5-10 years where children can play with or without adults)
 Type C: Traditional (a facility for children aged 5-10 years where children can play with or without adults)

Report of assessment: July 2015
 Date of assessment: 27th March 2015
 Time: 08:30
 Weather: Sunny

Description of the site and its surroundings:
 (What aspects of the site are being assessed?)
 Open area in a public park.

First impressions of the site:
 (Include any impressions about the site including layout, hazards, overall look and feel, for example, does it look well maintained?)
 Good, inviting, friendly and accessible.

Judgements for planning (to be completed after the assessment)
 (What needs to be considered for this site when making future planning decisions?)
 Consider the possibility of adding extra play elements to the site.
 Consider installation of additional seats and bins.
 Consider additional seating (e.g. benches) near water.

| 5 | Excellent | 4 | Weakness, improvements needed |
|-------|---|-------|--------------------------------------|
| 4 | Good | 3 | Serious weakness, improvement needed |
| 3 | Average, needs some improvement | 2 | |
| 2 | | 1 | |
| 1 | | 0 | |
| Score | Comments | Score | Comments |
| 5 | Well used by children | 5 | |
| 5 | Well used by adults | 5 | |
| 5 | Getting there | 5 | |
| 5 | Information, signs and layout | 5 | |
| 5 | Accessibility or getting there | 5 | |
| 5 | Making other facilities | 5 | |
| 4 | Designed for the site | 4 | |
| 30 | TOTAL | 30 | |
| 70 | Final score: total as % of max | 70 | |
| Score | Comments | Score | Comments |
| 5 | Access to disabled children | 5 | |
| 5 | Presence of disabled children | 5 | |
| 5 | Play area for different ages (Type B and C only) | 5 | |
| 5 | Ball games | 5 | |
| 5 | Other play | 5 | |
| 5 | Access to the natural environment | 5 | |
| 5 | Places for children to sit | 5 | |
| 5 | Play opportunities for disabled children | 5 | |
| 5 | WATER play value | 5 | |
| 30 | TOTAL | 30 | |
| 70 | Final score: total as % of max | 70 | |
| Score | Comments | Score | Comments |
| 5 | Well maintained | 5 | |
| 5 | Health and safety | 5 | Small on self assessment |
| 5 | Seeking for adults | 5 | |
| 5 | Other play | 5 | |
| 5 | Other play | 5 | |
| 5 | Presence of equipment's ability (Type B and C only) | 5 | |
| 5 | Colour/changing facilities (Type B and C only) | 5 | |
| 30 | TOTAL | 30 | |
| 70 | Final score: total as % of max | 70 | |
| 70 | TOTAL | 70 | |
| 61 | Final score: total as % of max | 61 | |

Site name: Barking Park Play Area

Type of play space or facility:

Type A: Doonstep Type B: Local Type C: Regional

Type A: Doonstep play facility: A small space, with a light of hand, where children, especially young children can play within view of their adults.

Type B: Local spaces and facilities: A larger space which can be reached safely by children beginning to walk independently and with friends, without overwhelming adults and for adults with young children to walk to with ease.

Type C: Regional/local spaces and facilities: A larger space or facility for informal recreation which children and young people, used to travelling longer distances, independently, can get to safely and spend time to play and informal recreation with their peers, but have a wider range of play experiences.

Name of assessor: Jody O'Brien
 Date of assessment: 18th March 2023
 Time: 18:30
 Weather: Sunny

Description of the site and its surroundings:
 What aspects of the site are being assessed?
 Public space play area for council open including equipment and natural play elements.

First impressions of the site:
 Include first impressions about the site including location, hazards, overall look and feel, for example does it look and feel friendly?
 Site is welcoming and well equipped.

Judgements for planning (to be completed after the assessment):
 What needs to be considered for this site when making future planning decisions?
 Consider improving inclusive access throughout the site.

| | | | |
|---|---------------------------------|---|--------------------------------------|
| 5 | Excellent | 2 | Weakness, improvements needed |
| 4 | Good | 1 | Serious weakness, improvement needed |
| 3 | Average, needs some improvement | | |

| Involvement of children | Score | Comments |
|--|-----------|-----------------------------|
| Involvement of children | NA | |
| Location (max score A=25, B=35, C=20) | Score | Comments |
| Inherent suitability | 5 | |
| Well used by children | 5 | |
| Getting there | 4 | |
| Personal safety, lighting and security | 5 | Long distance from car park |
| Necessity of getting there | 5 | |
| Meeting other children | 5 | |
| Designed for the site | 5 | |
| TOTAL | 34 | |
| Final score: total as % of max | 68 | |

| Play value (max score A=40, B=50, C=30) | Score | Comments |
|--|-----------|----------|
| Exciting to children to play | 5 | |
| Inclusion of disabled children | 5 | |
| Play needs of different ages (Type B and C only) | 2 | |
| Maintenance | 4 | |
| Imaginative play area (Type B and C only) | 4 | |
| Roll games | 5 | |
| Slide paths | 5 | |
| Access to the natural environment | 5 | |
| Places for children to sit | 5 | |
| Play opportunities for disabled children | 5 | |
| Added play value | 4 | |
| TOTAL | 46 | |
| Final score: total as % of max | 92 | |

| Care and maintenance (max score A=25, B=35, C=20) | Score | Comments |
|--|-----------|--------------------------|
| Well maintained | 4 | |
| Health and safety | 4 | Based on self assessment |
| Getting for adults | 4 | |
| Litter bins | 2 | |
| Dog free zones | 2 | |
| Presence of supervisory adults (Type B and C only) | 2 | |
| Toilets/changing facilities (Type B and C only) | 2 | Based on self assessment |
| TOTAL | 20 | |
| Final score: total as % of max | 40 | |

| Overall Score | Score | Comments |
|---------------------------------------|------------|----------|
| TOTAL | 134 | |
| Final score: total as % of max | 83 | |

| Involvement of children | Score | Comments |
|--|-----------|-----------------------------|
| Involvement of children | NA | |
| Location (max score A=25, B=35, C=20) | Score | Comments |
| Inherent suitability | 5 | |
| Well used by children | 5 | |
| Getting there | 4 | |
| Personal safety, lighting and security | 5 | Long distance from car park |
| Necessity of getting there | 5 | |
| Meeting other children | 5 | |
| Designed for the site | 5 | |
| TOTAL | 34 | |
| Final score: total as % of max | 68 | |

| Play value (max score A=40, B=50, C=30) | Score | Comments |
|--|-----------|----------|
| Exciting to children to play | 5 | |
| Inclusion of disabled children | 5 | |
| Play needs of different ages (Type B and C only) | 2 | |
| Maintenance | 4 | |
| Imaginative play area (Type B and C only) | 4 | |
| Roll games | 5 | |
| Slide paths | 5 | |
| Access to the natural environment | 5 | |
| Places for children to sit | 5 | |
| Play opportunities for disabled children | 5 | |
| Added play value | 4 | |
| TOTAL | 46 | |
| Final score: total as % of max | 92 | |

| Care and maintenance (max score A=25, B=35, C=20) | Score | Comments |
|--|-----------|--------------------------|
| Well maintained | 4 | |
| Health and safety | 4 | Based on self assessment |
| Getting for adults | 4 | |
| Litter bins | 2 | |
| Dog free zones | 2 | |
| Presence of supervisory adults (Type B and C only) | 2 | |
| Toilets/changing facilities (Type B and C only) | 2 | Based on self assessment |
| TOTAL | 20 | |
| Final score: total as % of max | 40 | |

| Overall Score | Score | Comments |
|---------------------------------------|------------|----------|
| TOTAL | 134 | |
| Final score: total as % of max | 83 | |

Site name: Castle Green Play Area

Type of play space or facility:

Type A: Doonstep Type B: Local Type C: Regional

Type A: Doonstep play facility: A small space, with a light of hand, where children, especially young children can play within view of their adults.

Type B: Local spaces and facilities: A larger space which can be reached safely by children beginning to walk independently and with friends, without overwhelming adults and for adults with young children to walk to with ease.

Type C: Regional/local spaces and facilities: A larger space or facility for informal recreation which children and young people, used to travelling longer distances, independently, can get to safely and spend time to play and informal recreation with their peers, but have a wider range of play experiences.

Name of assessor: Jody O'Brien
 Date of assessment: 18th March 2023
 Time: 18:30
 Weather: Sunny

Description of the site and its surroundings:
 What aspects of the site are being assessed?
 Open area of the park in a public park

First impressions of the site:
 Include first impressions about the site including location, hazards, overall look and feel, for example does it look and feel friendly?
 Site is friendly.

Judgements for planning (to be completed after the assessment):
 What needs to be considered for this site when making future planning decisions?
 Consider further items for installation including dog access path.

| | | | |
|---|---------------------------------|---|--------------------------------------|
| 5 | Excellent | 2 | Weakness, improvements needed |
| 4 | Good | 1 | Serious weakness, improvement needed |
| 3 | Average, needs some improvement | | |

| Involvement of children | Score | Comments |
|--|-----------|----------|
| Involvement of children | NA | |
| Location (max score A=25, B=35, C=20) | Score | Comments |
| Inherent suitability | 5 | |
| Well used by children | 5 | |
| Getting there | 5 | |
| Personal safety, lighting and security | 5 | |
| Necessity of getting there | 5 | |
| Meeting other children | 5 | |
| Designed for the site | 5 | |
| TOTAL | 38 | |
| Final score: total as % of max | 76 | |

| Play value (max score A=40, B=50, C=30) | Score | Comments |
|--|-----------|----------|
| Exciting to children to play | 5 | |
| Inclusion of disabled children | 5 | |
| Play needs of different ages (Type B and C only) | 2 | |
| Maintenance | 4 | |
| Imaginative play area (Type B and C only) | 4 | |
| Roll games | 5 | |
| Slide paths | 5 | |
| Access to the natural environment | 5 | |
| Places for children to sit | 5 | |
| Play opportunities for disabled children | 5 | |
| Added play value | 4 | |
| TOTAL | 46 | |
| Final score: total as % of max | 92 | |

| Care and maintenance (max score A=25, B=35, C=20) | Score | Comments |
|--|-----------|--------------------------|
| Well maintained | 4 | |
| Health and safety | 4 | Based on self assessment |
| Getting for adults | 4 | |
| Litter bins | 2 | |
| Dog free zones | 2 | |
| Presence of supervisory adults (Type B and C only) | 2 | |
| Toilets/changing facilities (Type B and C only) | 2 | Based on self assessment |
| TOTAL | 20 | |
| Final score: total as % of max | 40 | |

| Overall Score | Score | Comments |
|---------------------------------------|------------|----------|
| TOTAL | 102 | |
| Final score: total as % of max | 51 | |

| Involvement of children | Score | Comments |
|--|-----------|----------|
| Involvement of children | NA | |
| Location (max score A=25, B=35, C=20) | Score | Comments |
| Inherent suitability | 5 | |
| Well used by children | 5 | |
| Getting there | 5 | |
| Personal safety, lighting and security | 5 | |
| Necessity of getting there | 5 | |
| Meeting other children | 5 | |
| Designed for the site | 5 | |
| TOTAL | 38 | |
| Final score: total as % of max | 76 | |

| Play value (max score A=40, B=50, C=30) | Score | Comments |
|--|-----------|----------|
| Exciting to children to play | 5 | |
| Inclusion of disabled children | 5 | |
| Play needs of different ages (Type B and C only) | 2 | |
| Maintenance | 4 | |
| Imaginative play area (Type B and C only) | 4 | |
| Roll games | 5 | |
| Slide paths | 5 | |
| Access to the natural environment | 5 | |
| Places for children to sit | 5 | |
| Play opportunities for disabled children | 5 | |
| Added play value | 4 | |
| TOTAL | 46 | |
| Final score: total as % of max | 92 | |

| Care and maintenance (max score A=25, B=35, C=20) | Score | Comments |
|--|-----------|--------------------------|
| Well maintained | 4 | |
| Health and safety | 4 | Based on self assessment |
| Getting for adults | 4 | |
| Litter bins | 2 | |
| Dog free zones | 2 | |
| Presence of supervisory adults (Type B and C only) | 2 | |
| Toilets/changing facilities (Type B and C only) | 2 | Based on self assessment |
| TOTAL | 20 | |
| Final score: total as % of max | 40 | |

| Overall Score | Score | Comments |
|---------------------------------------|------------|----------|
| TOTAL | 102 | |
| Final score: total as % of max | 51 | |

Site name: Central Park - Parkside

Type of play space or facility:

Type A: Doonstep Type B: Local Type C: Regional

Type A: Doonstep play facility: A small space, with a light of hand, where children, especially young children can play within view of their adults.

Type B: Local spaces and facilities: A larger space which can be reached safely by children beginning to walk independently and with friends, without overwhelming adults and for adults with young children to walk to with ease.

Type C: Regional/local spaces and facilities: A larger space or facility for informal recreation which children and young people, used to travelling longer distances, independently, can get to safely and spend time to play and informal recreation with their peers, but have a wider range of play experiences.

Name of assessor: Jody O'Brien
 Date of assessment: 17th April 2023
 Time: 08:12
 Weather: Sunny

Description of the site and its surroundings:
 What aspects of the site are being assessed?
 Enclosed park play area in public park

First impressions of the site:
 Include first impressions about the site including location, hazards, overall look and feel, for example does it look and feel friendly?
 Good condition. New equipment.

Judgements for planning (to be completed after the assessment):
 What needs to be considered for this site when making future planning decisions?
 Consider extra equipment in the next winter equipment.

| | | | |
|---|---------------------------------|---|--------------------------------------|
| 5 | Excellent | 2 | Weakness, improvements needed |
| 4 | Good | 1 | Serious weakness, improvement needed |
| 3 | Average, needs some improvement | | |

| Involvement of children | Score | Comments |
|--|-----------|----------|
| Involvement of children | NA | |
| Location (max score A=25, B=35, C=20) | Score | Comments |
| Inherent suitability | 5 | |
| Well used by children | 5 | |
| Getting there | 5 | |
| Personal safety, lighting and security | 5 | |
| Necessity of getting there | 5 | |
| Meeting other children | 5 | |
| Designed for the site | 5 | |
| TOTAL | 38 | |
| Final score: total as % of max | 76 | |

| Play value (max score A=40, B=50, C=30) | Score | Comments |
|--|-----------|----------|
| Exciting to children to play | 4 | |
| Inclusion of disabled children | 5 | |
| Play needs of different ages (Type B and C only) | 2 | |
| Maintenance | 4 | |
| Imaginative play area (Type B and C only) | 4 | |
| Roll games | 5 | |
| Slide paths | 5 | |
| Access to the natural environment | 5 | |
| Places for children to sit | 5 | |
| Play opportunities for disabled children | 5 | |
| Added play value | 4 | |
| TOTAL | 44 | |
| Final score: total as % of max | 88 | |

| Care and maintenance (max score A=25, B=35, C=20) | Score | Comments |
|--|-----------|--------------------------|
| Well maintained | 5 | |
| Health and safety | 5 | Based on self assessment |
| Getting for adults | 5 | |
| Litter bins | 2 | |
| Dog free zones | 2 | |
| Presence of supervisory adults (Type B and C only) | 2 | |
| Toilets/changing facilities (Type B and C only) | 2 | Based on self assessment |
| TOTAL | 25 | |
| Final score: total as % of max | 50 | |

| Overall Score | Score | Comments |
|---------------------------------------|------------|----------|
| TOTAL | 156 | |
| Final score: total as % of max | 78 | |

| Involvement of children | Score | Comments |
|--|-----------|----------|
| Involvement of children | NA | |
| Location (max score A=25, B=35, C=20) | Score | Comments |
| Inherent suitability | 5 | |
| Well used by children | 5 | |
| Getting there | 5 | |
| Personal safety, lighting and security | 5 | |
| Necessity of getting there | 5 | |
| Meeting other children | 5 | |
| Designed for the site | 5 | |
| TOTAL | 38 | |
| Final score: total as % of max | 76 | |

| Play value (max score A=40, B=50, C=30) | Score | Comments |
|--|-----------|----------|
| Exciting to children to play | 4 | |
| Inclusion of disabled children | 5 | |
| Play needs of different ages (Type B and C only) | 2 | |
| Maintenance | 4 | |
| Imaginative play area (Type B and C only) | 4 | |
| Roll games | 5 | |
| Slide paths | 5 | |
| Access to the natural environment | 5 | |
| Places for children to sit | 5 | |
| Play opportunities for disabled children | 5 | |
| Added play value | 4 | |
| TOTAL | 44 | |
| Final score: total as % of max | 88 | |

| Care and maintenance (max score A=25, B=35, C=20) | Score | Comments |
|--|-----------|--------------------------|
| Well maintained | 5 | |
| Health and safety | 5 | Based on self assessment |
| Getting for adults | 5 | |
| Litter bins | 2 | |
| Dog free zones | 2 | |
| Presence of supervisory adults (Type B and C only) | 2 | |
| Toilets/changing facilities (Type B and C only) | 2 | Based on self assessment |
| TOTAL | 25 | |
| Final score: total as % of max | 50 | |

| Overall Score | Score | Comments |
|---------------------------------------|------------|----------|
| TOTAL | 156 | |
| Final score: total as % of max | 78 | |

Site name: Central Park Play Area 1

Type of play space or facility

Type A: Donated Type B: Local Type C: Improvements

Type A: Donor-provided facility: A small space, within sight of home, where children, especially young children, can play with or without other adults.

Type B: Local spaces and facilities: A large space which can be reached safely by children beginning to walk independently and with friends, without accompanying adults and for adults and young children to walk to with ease.

Type C: Improvements to spaces and facilities: A large space or facility for informal recreation which children and young people, used to providing larger structures independently, can get to safely and spend time in play and informal recreation with their peers and have a wider range of play experiences.

Score of assessment: 65 (C-20)

Date of assessment: 23/06/2022

Time: 16:15

Weather: Overcast

Description of the site and its surroundings

Which aspects of the site are being assessed?

Enclosed play area in a public park

First impressions of the site

Include first impressions about the site including location, hazards, overall look and feel, for example: does it look well-maintained?

Site very well-maintained and secure

Judgements for planning (to be completed after the assessment)

What needs to be considered for this site when making future planning decisions?

Consider crossing the road at end of the site.

The equipment is in good condition and requires no maintenance.

| | | | |
|---|---------------------------------|---|--|
| 5 | Excellent | 2 | Weaknesses, improvements needed |
| 4 | Good | 1 | Serious weaknesses, improvement needed |
| 3 | Average, needs some improvement | | |

| Involvement of children | Score | Comments |
|--|-----------|----------|
| Involvement of children | NA | |
| Location (max score A=25, B=15, C=5) | Score | Comments |
| Informal oversight | 5 | |
| Well used by children | 5 | |
| Getting there | 5 | |
| Personal safety, lighting and security | 5 | |
| Accessibility in getting there | 5 | |
| Making other children | 5 | |
| Designed for the site | 5 | |
| TOTAL | 35 | |
| Final score: total as % of max | 88 | |

| Play value (max score A=40, B=30, C=20) | Score | Comments |
|--|-----------|----------|
| Learning to climb/climb play | 5 | |
| Presence of sheltered children | 5 | |
| Play needs of different ages (Type B and C only) | 5 | |
| Movement | 5 | |
| Imaginative play (Type B and C only) | 5 | |
| Ball games | 5 | |
| Other play | 5 | |
| Access to the natural environment | 5 | |
| Other for children to sit | 5 | |
| Play opportunities for disabled children | 5 | |
| Added play value | 5 | |
| TOTAL | 50 | |
| Final score: total as % of max | 88 | |

| Care and maintenance (max score A=25, B=15, C=5) | Score | Comments |
|--|-----------|--------------------------|
| Well maintained | 5 | |
| Health and safety | 5 | Based on self assessment |
| Seeking for adults | 5 | |
| Other use | 5 | |
| Dog free zones | 5 | |
| Presence of supplementary activities (Type B and C only) | 5 | |
| Colour/changing facilities (Type B and C only) | 5 | Based on self assessment |
| TOTAL | 30 | |
| Final score: total as % of max | 52 | |
| Overall Score | | |
| TOTAL | 65 | |
| Final score: total as % of max | 51 | |

Site name: Central Park Play Area 2

Type of play space or facility

Type A: Donated Type B: Local Type C: Improvements

Type A: Donor-provided facility: A small space, within sight of home, where children, especially young children, can play with or without other adults.

Type B: Local spaces and facilities: A large space which can be reached safely by children beginning to walk independently and with friends, without accompanying adults and for adults and young children to walk to with ease.

Type C: Improvements to spaces and facilities: A large space or facility for informal recreation which children and young people, used to providing larger structures independently, can get to safely and spend time in play and informal recreation with their peers and have a wider range of play experiences.

Score of assessment: 40 (D-20)

Date of assessment: 18/05/2022

Time: 10:00

Weather: Overcast

Description of the site and its surroundings

Which aspects of the site are being assessed?

Open play area in a public park

First impressions of the site

Include first impressions about the site including location, hazards, overall look and feel, for example: does it look well-maintained?

Area overgrown adjacent to car park. Wood bowled from nearby with accompanying equipment. Existing equipment requires some refurbishment.

Judgements for planning (to be completed after the assessment)

What needs to be considered for this site when making future planning decisions?

Equipment requires refurbishment.

Consider extra items of equipment.

| | | | |
|---|---------------------------------|---|--|
| 5 | Excellent | 2 | Weaknesses, improvements needed |
| 4 | Good | 1 | Serious weaknesses, improvement needed |
| 3 | Average, needs some improvement | | |

| Involvement of children | Score | Comments |
|--|-----------|----------|
| Involvement of children | NA | |
| Location (max score A=25, B=15, C=5) | Score | Comments |
| Informal oversight | 4 | |
| Well used by children | 3 | |
| Getting there | 5 | |
| Personal safety, lighting and security | 5 | |
| Accessibility in getting there | 5 | |
| Making other children | 5 | |
| Designed for the site | 5 | |
| TOTAL | 30 | |
| Final score: total as % of max | 60 | |

| Play value (max score A=40, B=30, C=20) | Score | Comments |
|--|-----------|----------|
| Learning to climb/climb play | 2 | |
| Presence of sheltered children | 2 | |
| Play needs of different ages (Type B and C only) | 2 | |
| Movement | 2 | |
| Imaginative play (Type B and C only) | 2 | |
| Ball games | 2 | |
| Other play | 2 | |
| Access to the natural environment | 2 | |
| Other for children to sit | 2 | |
| Play opportunities for disabled children | 2 | |
| Added play value | 2 | |
| TOTAL | 12 | |
| Final score: total as % of max | 31 | |

| Care and maintenance (max score A=25, B=15, C=5) | Score | Comments |
|--|-----------|--------------------------|
| Well maintained | 2 | |
| Health and safety | 2 | Based on self assessment |
| Seeking for adults | 2 | |
| Other use | 2 | |
| Dog free zones | 2 | |
| Presence of supplementary activities (Type B and C only) | 2 | |
| Colour/changing facilities (Type B and C only) | 2 | Based on self assessment |
| TOTAL | 12 | |
| Final score: total as % of max | 31 | |
| Overall Score | | |
| TOTAL | 40 | |
| Final score: total as % of max | 40 | |

Site name: Central Park Play Area 3

Type of play space or facility

Type A: Donated Type B: Local Type C: Improvements

Type A: Donor-provided facility: A small space, within sight of home, where children, especially young children, can play with or without other adults.

Type B: Local spaces and facilities: A large space which can be reached safely by children beginning to walk independently and with friends, without accompanying adults and for adults and young children to walk to with ease.

Type C: Improvements to spaces and facilities: A large space or facility for informal recreation which children and young people, used to providing larger structures independently, can get to safely and spend time in play and informal recreation with their peers and have a wider range of play experiences.

Score of assessment: 65 (C-20)

Date of assessment: 18/05/2022

Time: 16:45

Weather: Overcast

Description of the site and its surroundings

Which aspects of the site are being assessed?

Open play area in a public park

First impressions of the site

Include first impressions about the site including location, hazards, overall look and feel, for example: does it look well-maintained?

Good area location, heading

Play area

Judgements for planning (to be completed after the assessment)

What needs to be considered for this site when making future planning decisions?

Consider extra items of equipment.

Consider extra items of equipment.

| | | | |
|---|---------------------------------|---|--|
| 5 | Excellent | 2 | Weaknesses, improvements needed |
| 4 | Good | 1 | Serious weaknesses, improvement needed |
| 3 | Average, needs some improvement | | |

| Involvement of children | Score | Comments |
|--|-----------|----------|
| Involvement of children | NA | |
| Location (max score A=25, B=15, C=5) | Score | Comments |
| Informal oversight | 5 | |
| Well used by children | 5 | |
| Getting there | 5 | |
| Personal safety, lighting and security | 5 | |
| Accessibility in getting there | 5 | |
| Making other children | 5 | |
| Designed for the site | 5 | |
| TOTAL | 35 | |
| Final score: total as % of max | 71 | |

| Play value (max score A=40, B=30, C=20) | Score | Comments |
|--|-----------|----------|
| Learning to climb/climb play | 5 | |
| Presence of sheltered children | 5 | |
| Play needs of different ages (Type B and C only) | 5 | |
| Movement | 5 | |
| Imaginative play (Type B and C only) | 5 | |
| Ball games | 5 | |
| Other play | 5 | |
| Access to the natural environment | 5 | |
| Other for children to sit | 5 | |
| Play opportunities for disabled children | 5 | |
| Added play value | 5 | |
| TOTAL | 40 | |
| Final score: total as % of max | 80 | |

| Care and maintenance (max score A=25, B=15, C=5) | Score | Comments |
|--|-----------|--------------------------|
| Well maintained | 5 | |
| Health and safety | 5 | Based on self assessment |
| Seeking for adults | 5 | |
| Other use | 5 | |
| Dog free zones | 5 | |
| Presence of supplementary activities (Type B and C only) | 5 | |
| Colour/changing facilities (Type B and C only) | 5 | Based on self assessment |
| TOTAL | 35 | |
| Final score: total as % of max | 80 | |
| Overall Score | | |
| TOTAL | 65 | |
| Final score: total as % of max | 51 | |

Site name: Dagenham Washlands Play Area

Type of play space or facility:

Type A: Don't stop Type B: Local Type C: Neighbourhood

Type A: Door-step space or facility: A small space, within sight of home, where children, especially young children can play within view of their adults.

Type B: Local space and facility: A larger space which can be reached safely by children beginning to walk independently and with friends, without a supervising adult and for adults with young children to walk to with ease.

Type C: Neighbourhood space and facility: A larger space or facility for informal recreation which children and young people used to travelling longer distances independently, can get to safely and spend time to play and informal recreation with their peers and have a wider range of play experiences.

Name of assessor: John Chilton
 Date of assessment: 20th March 2018
 Time: 14:31
 Weather: Sunny

Description of the site and its surroundings
 Which aspects of the site are being assessed?

Site location in relation to public open spaces

First impressions of the site
 Include first impressions about the site, including facilities, terrain, overall look and feel, for example: clean and well-kept?

Natural play elements OK. Difficult to determine where play spaces are clearly marked.

Judgements for planning (to be completed after the assessment)
 What needs to be considered for this site when making future planning decisions?

Consider additional equipment and facilities to be added to the site (score)

| | | | |
|---|---------------------------------|---|--|
| 5 | Excellent | 2 | Weaknesses, improvements needed |
| 4 | Good | 1 | Serious weaknesses, improvement needed |
| 3 | Average, needs some improvement | | |

| Involvement of children | Score | Comments |
|--|-----------|----------|
| Involvement of children | NA | |
| Location (max score A=35, B=35, C=35) | Score | Comments |
| Included oversight | 5 | |
| Well used by children | 2 | |
| Getting there | 4 | |
| Personal safety, lighting and security | 5 | |
| Accessibility in getting there | 5 | |
| Meeting other children | 5 | |
| Designed for the site | 5 | |
| TOTAL | 29 | |
| Final score: total as % of max | 64 | |

| Play value (max score A=40, B=50, C=50) | Score | Comments |
|--|-----------|----------|
| Appealing to children to play | 5 | |
| Inclusion of disabled children | 5 | |
| Play needs of different ages (Type B and C only) | 5 | |
| Equipment | 5 | |
| Imaginative play opportunities (Type B and C only) | 5 | |
| Ball games | 5 | |
| Team games | 5 | |
| Access to the natural environment | 5 | |
| Space for children to sit | 5 | |
| Play opportunities for disabled children | 5 | |
| Access play value | 5 | |
| TOTAL | 29 | |
| Final score: total as % of max | 58 | |

| Care and maintenance (max score A=25, B=35, C=35) | Score | Comments |
|--|-----------|--------------------------|
| Maintained | 5 | |
| Health and safety | 5 | Based on self assessment |
| Seating for adults | 5 | |
| Clear bins | 5 | |
| Dug free zones | 5 | |
| Presence of supervisory adults (Type B and C only) | 5 | |
| Team/changing facilities (Type B and C only) | 5 | |
| TOTAL | 25 | |
| Final score: total as % of max | 54 | |
| Overall Score | | |
| TOTAL | 64 | |
| Final score: total as % of max | 53 | |

Site name: Essex Road Gardens

Type of play space or facility:

Type A: Don't stop Type B: Local Type C: Neighbourhood

Type A: Door-step space or facility: A small space, within sight of home, where children, especially young children can play within view of their adults.

Type B: Local space and facility: A larger space which can be reached safely by children beginning to walk independently and with friends, without a supervising adult and for adults with young children to walk to with ease.

Type C: Neighbourhood space and facility: A larger space or facility for informal recreation which children and young people used to travelling longer distances independently, can get to safely and spend time to play and informal recreation with their peers and have a wider range of play experiences.

Name of assessor: John Chilton
 Date of assessment: 25th March 2018
 Time: 11:32
 Weather: Sunny

Description of the site and its surroundings
 Which aspects of the site are being assessed?

Site location in relation to public open spaces

First impressions of the site
 Include first impressions about the site, including facilities, terrain, overall look and feel, for example: clean and well-kept?

Site of tarmac and dog tracks, very heavily eroded on muddy on days. Not entering, looking through fence elements to support children.

Judgements for planning (to be completed after the assessment)
 What needs to be considered for this site when making future planning decisions?

Consider additional equipment and facilities to be added to the site (score)

| | | | |
|---|---------------------------------|---|--|
| 5 | Excellent | 2 | Weaknesses, improvements needed |
| 4 | Good | 1 | Serious weaknesses, improvement needed |
| 3 | Average, needs some improvement | | |

| Involvement of children | Score | Comments |
|--|-----------|----------|
| Involvement of children | NA | |
| Location (max score A=35, B=35, C=35) | Score | Comments |
| Included oversight | 5 | |
| Well used by children | 2 | |
| Getting there | 5 | |
| Personal safety, lighting and security | 5 | |
| Accessibility in getting there | 4 | |
| Meeting other children | 5 | |
| Designed for the site | 5 | |
| TOTAL | 23 | |
| Final score: total as % of max | 66 | |

| Play value (max score A=40, B=50, C=50) | Score | Comments |
|--|-----------|----------|
| Appealing to children to play | 5 | |
| Inclusion of disabled children | 5 | |
| Play needs of different ages (Type B and C only) | NA | |
| Equipment | 5 | |
| Imaginative play opportunities (Type B and C only) | NA | |
| Ball games | 5 | |
| Team games | 5 | |
| Access to the natural environment | 5 | |
| Space for children to sit | 5 | |
| Play opportunities for disabled children | 5 | |
| Access play value | 5 | |
| TOTAL | 11 | |
| Final score: total as % of max | 22 | |

| Care and maintenance (max score A=25, B=35, C=35) | Score | Comments |
|--|-----------|--------------------------|
| Maintained | 5 | |
| Health and safety | 5 | Based on self assessment |
| Seating for adults | 5 | |
| Clear bins | 5 | |
| Dug free zones | 5 | |
| Presence of supervisory adults (Type B and C only) | NA | |
| Team/changing facilities (Type B and C only) | NA | |
| TOTAL | 11 | |
| Final score: total as % of max | 40 | |
| Overall Score | | |
| TOTAL | 30 | |
| Final score: total as % of max | 51 | |

Site name: Gorsebrook Park Play Area 1

Type of play space or facility:

Type A: Don't stop Type B: Local Type C: Neighbourhood

Type A: Door-step space or facility: A small space, within sight of home, where children, especially young children can play within view of their adults.

Type B: Local space and facility: A larger space which can be reached safely by children beginning to walk independently and with friends, without a supervising adult and for adults with young children to walk to with ease.

Type C: Neighbourhood space and facility: A larger space or facility for informal recreation which children and young people used to travelling longer distances independently, can get to safely and spend time to play and informal recreation with their peers and have a wider range of play experiences.

Name of assessor: John Chilton
 Date of assessment: 20th March 2018
 Time: 15:01
 Weather: Sunny

Description of the site and its surroundings
 Which aspects of the site are being assessed?

Site location in relation to public open spaces

First impressions of the site
 Include first impressions about the site, including facilities, terrain, overall look and feel, for example: clean and well-kept?

Well equipped and accessible. Fencing a little overgrown. Friendly and well-kept.

Judgements for planning (to be completed after the assessment)
 What needs to be considered for this site when making future planning decisions?

Consider additional equipment and facilities to be added to the site (score)

| | | | |
|---|---------------------------------|---|--|
| 5 | Excellent | 2 | Weaknesses, improvements needed |
| 4 | Good | 1 | Serious weaknesses, improvement needed |
| 3 | Average, needs some improvement | | |

| Involvement of children | Score | Comments |
|--|-----------|----------|
| Involvement of children | NA | |
| Location (max score A=35, B=35, C=35) | Score | Comments |
| Included oversight | 5 | |
| Well used by children | 5 | |
| Getting there | 4 | |
| Personal safety, lighting and security | 5 | |
| Accessibility in getting there | 4 | |
| Meeting other children | 5 | |
| Designed for the site | 5 | |
| TOTAL | 29 | |
| Final score: total as % of max | 83 | |

| Play value (max score A=40, B=50, C=50) | Score | Comments |
|--|-----------|----------|
| Appealing to children to play | 4 | |
| Inclusion of disabled children | 5 | |
| Play needs of different ages (Type B and C only) | 5 | |
| Equipment | 4 | |
| Imaginative play opportunities (Type B and C only) | 5 | |
| Ball games | 5 | |
| Team games | 5 | |
| Access to the natural environment | 5 | |
| Space for children to sit | 5 | |
| Play opportunities for disabled children | 5 | |
| Access play value | 5 | |
| TOTAL | 24 | |
| Final score: total as % of max | 48 | |

| Care and maintenance (max score A=25, B=35, C=35) | Score | Comments |
|--|-----------|--------------------------|
| Maintained | 5 | |
| Health and safety | 5 | Based on self assessment |
| Seating for adults | 5 | |
| Clear bins | 5 | |
| Dug free zones | 5 | |
| Presence of supervisory adults (Type B and C only) | 5 | |
| Team/changing facilities (Type B and C only) | 5 | |
| TOTAL | 23 | |
| Final score: total as % of max | 66 | |
| Overall Score | | |
| TOTAL | 76 | |
| Final score: total as % of max | 81 | |

Site name: Gorsebrook Park Play Area 2

Type of play space or facility:

Type A: Doonstep Type B: Local Type C: Neighbourhood

Type A: Doonstep or facility: A small space, with a sign of name, where children, especially young children, can play with view of known adults.
Type B: Local spaces and facilities: A larger space which can be reached safely by children beginning to travel independently and with friends, without accompanying adults and for adults with young children to walk to with ease.
Type C: Neighbourhood spaces and facilities: A larger space or facility for informal recreation which children and young people, used to walking longer distances independently, can get to safely and spend time to play and informal recreation with their peers and have a wider range of play experiences.

Name of assessed: Gorsebrook
 Date of assessment: 21st March 2022
 Time: 17:30
 Weather: Sunny

Description of the site and its surroundings
 Which aspects of the site are being assessed?
 Enclosed private area with access point.

First impressions of the site
 Include first impressions about the site, including location, layout, overall look and feel, for example does it look and feel friendly?
 Good, extensive grounds in good condition and welcoming. Fencing a extension.

Judgements for planning (to be completed after the assessment)
 What needs to be considered for this site when making future planning decisions?
 Consider improving outdoor access and provision.
 Some repairs to existing work are required.

| | | | |
|---|---------------------------------|---|--------------------------------------|
| 5 | Excellent | 2 | Weakness, improvements needed |
| 4 | Good | 1 | Serious weakness, improvement needed |
| 3 | Average, needs some improvement | | |

| Engagement of children | Score | Comments |
|--|-------|----------|
| Engagement of children | NA | |
| Location (max score A=35, B=30, C=25) | Score | Comments |
| Internal access | 3 | |
| Well used by children | 3 | |
| Getting there | 4 | |
| Internal safety, lighting and security | 4 | |
| Accessibility in getting there | 4 | |
| Meeting other children | 5 | |
| Designed for the site | 3 | |
| TOTAL | 30 | |
| Final score: total as % of max | 85 | |

| Play value (max score A=40, B=30, C=20) | Score | Comments |
|--|-------|----------------|
| Ability to climb and play | 3 | |
| Presence of disabled children | 4 | |
| Play value of different ages (Type B and C only) | 8 | |
| Access | 5 | |
| Imaginative play areas (Type B and C only) | 3 | |
| Ball games | 3 | MUGA over road |
| 10000 balls | 3 | |
| Access to the natural environment | 3 | |
| Facilities for unaccompanied | 3 | |
| Play opportunities for disabled children | 3 | |
| Added play value | 3 | |
| TOTAL | 30 | |
| Final score: total as % of max | 75 | |

| Care and maintenance (max score A=25, B=20, C=15) | Score | Comments |
|--|-------|--------------------------|
| Well maintained | 3 | |
| Health and safety | 4 | Based on self assessment |
| Seating for adults | 3 | |
| Clear site | 3 | |
| Dog free zones | 3 | |
| Presence of supplementary adults (Type B and C only) | 3 | |
| Toilets/changing facilities (Type B and C only) | 3 | |
| TOTAL | 23 | |
| Final score: total as % of max | 60 | |

| | |
|--------------------------------|----|
| Overall Score | 78 |
| TOTAL | 78 |
| Final score: total as % of max | 63 |

Site name: Drovefields Park Play Area

Type of play space or facility:

Type A: Doonstep Type B: Local Type C: Neighbourhood

Type A: Doonstep or facility: A small space, with a sign of name, where children, especially young children, can play with view of known adults.
Type B: Local spaces and facilities: A larger space which can be reached safely by children beginning to travel independently and with friends, without accompanying adults and for adults with young children to walk to with ease.
Type C: Neighbourhood spaces and facilities: A larger space or facility for informal recreation which children and young people, used to walking longer distances independently, can get to safely and spend time to play and informal recreation with their peers and have a wider range of play experiences.

Name of assessed: Gorsebrook
 Date of assessment: 21st March 2022
 Time: 16:30
 Weather: Sunny

Description of the site and its surroundings
 Which aspects of the site are being assessed?
 Enclosed play area in public park.

First impressions of the site
 Include first impressions about the site, including location, layout, overall look and feel, for example does it look and feel friendly?
 Reasonably busy, well maintained and engaging to use.

Judgements for planning (to be completed after the assessment)
 What needs to be considered for this site when making future planning decisions?
 At the end term the assessment will require re-assessment.

| | | | |
|---|---------------------------------|---|--------------------------------------|
| 5 | Excellent | 2 | Weakness, improvements needed |
| 4 | Good | 1 | Serious weakness, improvement needed |
| 3 | Average, needs some improvement | | |

| Engagement of children | Score | Comments |
|--|-------|----------|
| Engagement of children | NA | |
| Location (max score A=35, B=30, C=25) | Score | Comments |
| Internal access | 5 | |
| Well used by children | 5 | |
| Getting there | 5 | |
| Internal safety, lighting and security | 5 | |
| Accessibility in getting there | 5 | |
| Meeting other children | 5 | |
| Designed for the site | 3 | |
| TOTAL | 30 | |
| Final score: total as % of max | 85 | |

| Play value (max score A=40, B=30, C=20) | Score | Comments |
|--|-------|----------|
| Ability to climb and play | 3 | |
| Presence of disabled children | 3 | |
| Play value of different ages (Type B and C only) | 3 | |
| Access | 3 | |
| Imaginative play areas (Type B and C only) | 3 | |
| Ball games | 3 | |
| 10000 balls | 3 | |
| Access to the natural environment | 3 | |
| Facilities for unaccompanied | 3 | |
| Play opportunities for disabled children | 3 | |
| Added play value | 3 | |
| TOTAL | 30 | |
| Final score: total as % of max | 75 | |

| Care and maintenance (max score A=25, B=20, C=15) | Score | Comments |
|--|-------|--------------------------|
| Well maintained | 3 | |
| Health and safety | 4 | Based on self assessment |
| Seating for adults | 3 | |
| Clear site | 3 | |
| Dog free zones | 3 | |
| Presence of supplementary adults (Type B and C only) | 3 | |
| Toilets/changing facilities (Type B and C only) | 3 | |
| TOTAL | 23 | |
| Final score: total as % of max | 60 | |

| | |
|--------------------------------|----|
| Overall Score | 78 |
| TOTAL | 78 |
| Final score: total as % of max | 63 |

Site name: Heath Park Play Area

Type of play space or facility:

Type A: Doonstep Type B: Local Type C: Neighbourhood

Type A: Doonstep or facility: A small space, with a sign of name, where children, especially young children, can play with view of known adults.
Type B: Local spaces and facilities: A larger space which can be reached safely by children beginning to travel independently and with friends, without accompanying adults and for adults with young children to walk to with ease.
Type C: Neighbourhood spaces and facilities: A larger space or facility for informal recreation which children and young people, used to walking longer distances independently, can get to safely and spend time to play and informal recreation with their peers and have a wider range of play experiences.

Name of assessed: Gorsebrook
 Date of assessment: 22nd March 2022
 Time: 18:30
 Weather: Sunny

Description of the site and its surroundings
 Which aspects of the site are being assessed?
 Open and enclosed play area in public park.

First impressions of the site
 Include first impressions about the site, including location, layout, overall look and feel, for example does it look and feel friendly?
 Welcoming and well equipped with good equipment to suit local population of age range.

Judgements for planning (to be completed after the assessment)
 What needs to be considered for this site when making future planning decisions?
 Consider improving outdoor access and provision.
 Some of the older equipment will require replacement in the longer term.

| | | | |
|---|---------------------------------|---|--------------------------------------|
| 5 | Excellent | 2 | Weakness, improvements needed |
| 4 | Good | 1 | Serious weakness, improvement needed |
| 3 | Average, needs some improvement | | |

| Engagement of children | Score | Comments |
|--|-------|----------|
| Engagement of children | NA | |
| Location (max score A=35, B=30, C=25) | Score | Comments |
| Internal access | 5 | |
| Well used by children | 5 | |
| Getting there | 5 | |
| Internal safety, lighting and security | 4 | |
| Accessibility in getting there | 5 | |
| Meeting other children | 5 | |
| Designed for the site | 3 | |
| TOTAL | 30 | |
| Final score: total as % of max | 85 | |

| Play value (max score A=40, B=30, C=20) | Score | Comments |
|--|-------|----------|
| Ability to climb and play | 4 | |
| Presence of disabled children | 2 | |
| Play value of different ages (Type B and C only) | 3 | |
| Access | 3 | |
| Imaginative play areas (Type B and C only) | 3 | |
| Ball games | 3 | |
| 10000 balls | 3 | |
| Access to the natural environment | 3 | |
| Facilities for unaccompanied | 3 | |
| Play opportunities for disabled children | 3 | |
| Added play value | 4 | |
| TOTAL | 30 | |
| Final score: total as % of max | 75 | |

| Care and maintenance (max score A=25, B=20, C=15) | Score | Comments |
|--|-------|--------------------------|
| Well maintained | 3 | |
| Health and safety | 4 | Based on self assessment |
| Seating for adults | 3 | |
| Clear site | 3 | |
| Dog free zones | 3 | |
| Presence of supplementary adults (Type B and C only) | 3 | |
| Toilets/changing facilities (Type B and C only) | 3 | |
| TOTAL | 23 | |
| Final score: total as % of max | 60 | |

| | |
|--------------------------------|----|
| Overall Score | 78 |
| TOTAL | 78 |
| Final score: total as % of max | 63 |

Site name: King George V New Area

Type of play space or facility:

Type A: Doonstep Type B: Local Type C: **Playground**

Type A: Doonstep or facility: A small space, within sight of home, where children, especially young children, can play with or without an adult.
Type B: Local spaces and facilities: A larger space which can be reached safely by children beginning to travel independently and with friends, without accompanying adults and for adults with young children to walk to with ease.
Type C: Neighbourhood spaces and facilities: A larger space or facility for informal recreation which children and young people, used to travelling longer distances independently, can get to safely and spend time to play and informal recreation with their peers and have a wider range of play experiences.

Name of assessor: **Judy Chitto**
 Date of assessment: **21st March 2022**
 Time: **12:30**
 Weather: **Overcast**

Description of the site and its surroundings:
 Which aspects of the site are being assessed?
 This site, MUGA and above facilities in a public park

First impressions of the site:
 Include first impressions about the site, including location, layout, general look and feel, for example: does it look and feel friendly?
 Well equipped, well segregated between play area and other facilities. Equipment is old but in good condition. Site would benefit from a general tidy up.

Judgements for planning (to be completed after the assessment):
 What needs to be considered for this site when making future planning decisions?
 Consider improving inclusive play.
 Consider park tidiness.

| 5 | Excellent | 2 | Weakness, improvements needed |
|---|---------------------------------|---|--|
| 4 | Good | 1 | Serious weaknesses, improvement needed |
| 3 | Average, needs some improvement | | |

| 5 | Excellent | 2 | Weakness, improvements needed |
|--|---------------------------------|-------|--|
| 4 | Good | 1 | Serious weaknesses, improvement needed |
| 3 | Average, needs some improvement | | |
| Inclusion of children | | Score | Comments |
| Inclusion of children | | NA | |
| Location (max score A=25, B=20, C=15) | | Score | Comments |
| Informal access | | 5 | |
| Well used by children | | 5 | |
| Getting there | | 5 | |
| Personal safety, lighting and security | | 5 | |
| Accessibility in getting there | | 5 | |
| Viewing other children | | 5 | |
| Designed for the site | | 5 | |
| TOTAL | | 30 | |
| Final score: total as % of max | | 60 | |
| Play value (max score A=40, B=30, C=20) | | Score | Comments |
| Ability to challenge play | | 5 | |
| Inclusion of disabled children | | 5 | |
| Play value of different ages (Type B and C only) | | 5 | |
| Stimulation | | 5 | |
| Imaginative play area (Type B and C only) | | 5 | |
| Ball games | | 5 | |
| Climb nets | | 5 | |
| Access to the natural environment | | 5 | |
| Places for children to sit | | 5 | |
| Play opportunities for disabled children | | 5 | |
| Adult play value | | 5 | |
| TOTAL | | 35 | |
| Final score: total as % of max | | 87.5 | |
| Care and maintenance (max score A=25, B=20, C=15) | | Score | Comments |
| Well maintained | | 5 | |
| Health and safety | | 5 | Based on self assessment |
| Leisure for adults | | 5 | |
| Litter bins | | 5 | |
| Dog free zones | | 5 | |
| Presence of supervisory adults (Type B and C only) | | 5 | |
| Toilets/changing facilities (Type B and C only) | | 5 | |
| TOTAL | | 30 | |
| Final score: total as % of max | | 60 | |
| Overall Score | | | |
| TOTAL | | 90 | |
| Final score: total as % of max | | 90 | |

Site name: Mayesbrook Park New Area 2

Type of play space or facility:

Type A: Doonstep Type B: Local Type C: **Playground**

Type A: Doonstep or facility: A small space, within sight of home, where children, especially young children, can play with or without an adult.
Type B: Local spaces and facilities: A larger space which can be reached safely by children beginning to travel independently and with friends, without accompanying adults and for adults with young children to walk to with ease.
Type C: Neighbourhood spaces and facilities: A larger space or facility for informal recreation which children and young people, used to travelling longer distances independently, can get to safely and spend time to play and informal recreation with their peers and have a wider range of play experiences.

Name of assessor: **Judy Chitto**
 Date of assessment: **21st March 2022**
 Time: **12:30**
 Weather: **Sunny**

Description of the site and its surroundings:
 Which aspects of the site are being assessed?
 Excellent outdoor play area in a public park

First impressions of the site:
 Include first impressions about the site, including location, layout, general look and feel, for example: does it look and feel friendly?
 Great, visually attractive with good range of items which are in good condition

Judgements for planning (to be completed after the assessment):
 What needs to be considered for this site when making future planning decisions?
 Consider installation of some inclusive play elements.
 The surfacing requires more work.

| 5 | Excellent | 2 | Weakness, improvements needed |
|---|---------------------------------|---|--|
| 4 | Good | 1 | Serious weaknesses, improvement needed |
| 3 | Average, needs some improvement | | |

| 5 | Excellent | 2 | Weakness, improvements needed |
|--|---------------------------------|-------|--|
| 4 | Good | 1 | Serious weaknesses, improvement needed |
| 3 | Average, needs some improvement | | |
| Inclusion of children | | Score | Comments |
| Inclusion of children | | NA | |
| Location (max score A=25, B=20, C=15) | | Score | Comments |
| Informal access | | 5 | |
| Well used by children | | 5 | |
| Getting there | | 5 | |
| Personal safety, lighting and security | | 5 | |
| Accessibility in getting there | | 5 | |
| Viewing other children | | 5 | |
| Designed for the site | | 5 | |
| TOTAL | | 35 | |
| Final score: total as % of max | | 70 | |
| Play value (max score A=40, B=30, C=20) | | Score | Comments |
| Ability to challenge play | | 5 | |
| Inclusion of disabled children | | 5 | |
| Play value of different ages (Type B and C only) | | 5 | |
| Stimulation | | 5 | |
| Imaginative play area (Type B and C only) | | 5 | |
| Ball games | | 5 | |
| Climb nets | | 5 | |
| Access to the natural environment | | 5 | |
| Places for children to sit | | 5 | |
| Play opportunities for disabled children | | 5 | |
| Adult play value | | 5 | |
| TOTAL | | 35 | |
| Final score: total as % of max | | 70 | |
| Care and maintenance (max score A=25, B=20, C=15) | | Score | Comments |
| Well maintained | | 5 | |
| Health and safety | | 5 | Based on self assessment |
| Leisure for adults | | 5 | |
| Litter bins | | 5 | |
| Dog free zones | | 5 | |
| Presence of supervisory adults (Type B and C only) | | 5 | |
| Toilets/changing facilities (Type B and C only) | | 5 | |
| TOTAL | | 30 | |
| Final score: total as % of max | | 60 | |
| Overall Score | | | |
| TOTAL | | 90 | |
| Final score: total as % of max | | 90 | |

Site name: Mayesbrook Park New Area 2

Type of play space or facility:

Type A: Doonstep Type B: Local Type C: **Playground**

Type A: Doonstep or facility: A small space, within sight of home, where children, especially young children, can play with or without an adult.
Type B: Local spaces and facilities: A larger space which can be reached safely by children beginning to travel independently and with friends, without accompanying adults and for adults with young children to walk to with ease.
Type C: Neighbourhood spaces and facilities: A larger space or facility for informal recreation which children and young people, used to travelling longer distances independently, can get to safely and spend time to play and informal recreation with their peers and have a wider range of play experiences.

Name of assessor: **Judy Chitto**
 Date of assessment: **21st March 2022**
 Time: **12:30**
 Weather: **Sunny**

Description of the site and its surroundings:
 Which aspects of the site are being assessed?
 Appropriate equipment with natural play elements

First impressions of the site:
 Include first impressions about the site, including location, layout, general look and feel, for example: does it look and feel friendly?
 Site is welcoming, good use of landscaping with a range of elements.

Judgements for planning (to be completed after the assessment):
 What needs to be considered for this site when making future planning decisions?
 There is a wheelchair ramp which requires repair

| 5 | Excellent | 2 | Weakness, improvements needed |
|---|---------------------------------|---|--|
| 4 | Good | 1 | Serious weaknesses, improvement needed |
| 3 | Average, needs some improvement | | |

| 5 | Excellent | 2 | Weakness, improvements needed |
|--|---------------------------------|-------|--|
| 4 | Good | 1 | Serious weaknesses, improvement needed |
| 3 | Average, needs some improvement | | |
| Inclusion of children | | Score | Comments |
| Inclusion of children | | NA | |
| Location (max score A=25, B=20, C=15) | | Score | Comments |
| Informal access | | 5 | |
| Well used by children | | 5 | |
| Getting there | | 5 | |
| Personal safety, lighting and security | | 5 | |
| Accessibility in getting there | | 5 | |
| Viewing other children | | 5 | |
| Designed for the site | | 5 | |
| TOTAL | | 35 | |
| Final score: total as % of max | | 70 | |
| Play value (max score A=40, B=30, C=20) | | Score | Comments |
| Ability to challenge play | | 5 | |
| Inclusion of disabled children | | 5 | |
| Play value of different ages (Type B and C only) | | 5 | |
| Stimulation | | 5 | |
| Imaginative play area (Type B and C only) | | 5 | |
| Ball games | | 5 | |
| Climb nets | | 5 | |
| Access to the natural environment | | 5 | |
| Places for children to sit | | 5 | |
| Play opportunities for disabled children | | 5 | |
| Adult play value | | 5 | |
| TOTAL | | 35 | |
| Final score: total as % of max | | 70 | |
| Care and maintenance (max score A=25, B=20, C=15) | | Score | Comments |
| Well maintained | | 5 | |
| Health and safety | | 5 | Based on self assessment |
| Leisure for adults | | 5 | |
| Litter bins | | 5 | |
| Dog free zones | | 5 | |
| Presence of supervisory adults (Type B and C only) | | 5 | |
| Toilets/changing facilities (Type B and C only) | | 5 | |
| TOTAL | | 30 | |
| Final score: total as % of max | | 60 | |
| Overall Score | | | |
| TOTAL | | 90 | |
| Final score: total as % of max | | 90 | |

Site name: Newlands Park

Type of play space or facility:

Type A: Doornkop Type B: total Type C:

Type A: Door-type space in facility. A small space with a light shelter where children, especially young children, can play with one of their adults.

Type B: Local (small) and family. A larger space which can be reached safely by children beginning to travel independently and with friends, without accompanying adults and for adults with young children to walk to with ease.

Type C: Neighbourhood (wide) and family. A large space or facility for informal recreation which children and young people, used to travelling longer distances independently, can get to safely and spend time in play and informal recreation with their peers and have a wider range of play experiences.

Name of assessor: John Griffin
 Date of assessment: 21st March 2013
 Time: 13:30
 Weather: Overcast

Description of the site and its surroundings
 Which aspects of the site are being assessed?
 Play, table and ball games facilities in public park

First impressions of the site
 Include first impressions about the site including location, layout, overall look and feel, for example: does it look and feel friendly?
 Well equipped table and board game provision.
 Welcoming and safe feeling.

Judgements for planning (to be completed after the assessment)
 What needs to be considered for this site when making future planning decisions?
 Table equipment is aging and will require replacement in the longer term.

| | | | |
|---|---------------------------------|---|--------------------------------------|
| 5 | Excellent | 2 | Weakness, improvements needed |
| 4 | Good | 1 | Serious weakness, improvement needed |
| 3 | Average, needs some improvement | | |

| Engagement of children | Score | Comments |
|------------------------|-------|----------|
| Engagement of children | NA | |

| Location (max score A=7, B=5, C=3) | Score | Comments |
|--|-----------|----------|
| Internal security | 5 | |
| Well used by children | 5 | |
| Getting there | 4 | |
| Personal safety, lighting and security | 5 | |
| Accessibility in getting there | 5 | |
| Sharing other activities | 5 | |
| Designed for the site | 5 | |
| TOTAL | 30 | |
| Final score: total as % of max | 50 | |

| Play value (max score A=6, B=5, C=3) | Score | Comments |
|--|-----------|----------|
| Encouraging children to play | 4 | |
| Interest of disabled children | 5 | |
| Play needs of different ages (Type B and C only) | 5 | |
| Maintenance | 5 | |
| Imaginative play opportunities (Type B and C only) | 5 | |
| Ball games | 5 | |
| Table games | 5 | |
| Access to the natural environment | 5 | |
| Tables for children to sit | 5 | |
| Play opportunities for disabled children | 5 | |
| Added play value | 5 | |
| TOTAL | 38 | |
| Final score: total as % of max | 63 | |

| Care and maintenance (max score A=7, B=5, C=3) | Score | Comments |
|--|-----------|----------------------------------|
| Well maintained | 5 | |
| Health and safety | 5 | Need to self-assess |
| Seating for adults | 5 | |
| Clear bins | 5 | |
| Sign free zone | 5 | They have no dedicated play area |
| Presence of supervisory adults (Type B and C only) | 5 | |
| Tables/changing facilities (Type B and C only) | 5 | |
| TOTAL | 30 | |
| Final score: total as % of max | 50 | |
| Overall Score | | |
| TOTAL | 63 | |
| Final score: total as % of max | 74 | |

Site name: Old Dagenham Park Play Area

Type of play space or facility:

Type A: Doornkop Type B: total Type C:

Type A: Door-type space in facility. A small space with a light shelter where children, especially young children, can play with one of their adults.

Type B: Local (small) and family. A larger space which can be reached safely by children beginning to travel independently and with friends, without accompanying adults and for adults with young children to walk to with ease.

Type C: Neighbourhood (wide) and family. A large space or facility for informal recreation which children and young people, used to travelling longer distances independently, can get to safely and spend time in play and informal recreation with their peers and have a wider range of play experiences.

Name of assessor: John Griffin
 Date of assessment: 20th March 2013
 Time: 13:30
 Weather: Overcast

Description of the site and its surroundings
 Which aspects of the site are being assessed?
 Enclosed play area in a public park.

First impressions of the site
 Include first impressions about the site including location, layout, overall look and feel, for example: does it look and feel friendly?
 The site is aging and not exciting. Appears to lack maintenance.

Judgements for planning (to be completed after the assessment)
 What needs to be considered for this site when making future planning decisions?
 The equipment is old and needs replacement in the longer term.

| | | | |
|---|---------------------------------|---|--------------------------------------|
| 5 | Excellent | 2 | Weakness, improvements needed |
| 4 | Good | 1 | Serious weakness, improvement needed |
| 3 | Average, needs some improvement | | |

| Engagement of children | Score | Comments |
|------------------------|-------|----------|
| Engagement of children | NA | |

| Location (max score A=7, B=5, C=3) | Score | Comments |
|--|-----------|-----------------------|
| Internal security | 5 | |
| Well used by children | 5 | |
| Getting there | 5 | |
| Personal safety, lighting and security | 4 | |
| Accessibility in getting there | 4 | Long distance to park |
| Sharing other activities | 4 | |
| Designed for the site | 5 | |
| TOTAL | 28 | |
| Final score: total as % of max | 56 | |

| Play value (max score A=6, B=5, C=3) | Score | Comments |
|--|-----------|----------|
| Encouraging children to play | 5 | |
| Interest of disabled children | 5 | |
| Play needs of different ages (Type B and C only) | 5 | |
| Maintenance | 5 | |
| Imaginative play opportunities (Type B and C only) | 5 | |
| Ball games | 5 | |
| Table games | 5 | |
| Access to the natural environment | 5 | |
| Tables for children to sit | 5 | |
| Play opportunities for disabled children | 5 | |
| Added play value | 5 | |
| TOTAL | 30 | |
| Final score: total as % of max | 50 | |

| Care and maintenance (max score A=7, B=5, C=3) | Score | Comments |
|--|-----------|--------------------------|
| Well maintained | 5 | |
| Health and safety | 4 | Based on self-assessment |
| Seating for adults | 5 | |
| Clear bins | 5 | |
| Sign free zone | 5 | |
| Presence of supervisory adults (Type B and C only) | 5 | |
| Tables/changing facilities (Type B and C only) | 5 | |
| TOTAL | 30 | |
| Final score: total as % of max | 50 | |
| Overall Score | | |
| TOTAL | 54 | |
| Final score: total as % of max | 54 | |

Site name: Oval Road North

Type of play space or facility:

Type A: Doornkop Type B: total Type C:

Type A: Door-type space in facility. A small space with a light shelter where children, especially young children, can play with one of their adults.

Type B: Local (small) and family. A larger space which can be reached safely by children beginning to travel independently and with friends, without accompanying adults and for adults with young children to walk to with ease.

Type C: Neighbourhood (wide) and family. A large space or facility for informal recreation which children and young people, used to travelling longer distances independently, can get to safely and spend time in play and informal recreation with their peers and have a wider range of play experiences.

Name of assessor: John Griffin
 Date of assessment: 20th March 2013
 Time: 13:30
 Weather: Sunny

Description of the site and its surroundings
 Which aspects of the site are being assessed?
 Enclosed play area in a public park.

First impressions of the site
 Include first impressions about the site including location, layout, overall look and feel, for example: does it look and feel friendly?
 Site well equipped but needs some maintenance/refreshing.
 Feels nice and relaxing.

Judgements for planning (to be completed after the assessment)
 What needs to be considered for this site when making future planning decisions?
 Consider planning for future equipment to improve the site.
 Refreshing equipment.
 Consider signage/refreshing site.

| | | | |
|---|---------------------------------|---|--------------------------------------|
| 5 | Excellent | 2 | Weakness, improvements needed |
| 4 | Good | 1 | Serious weakness, improvement needed |
| 3 | Average, needs some improvement | | |

| Engagement of children | Score | Comments |
|------------------------|-------|----------|
| Engagement of children | NA | |

| Location (max score A=7, B=5, C=3) | Score | Comments |
|--|-----------|----------|
| Internal security | 5 | |
| Well used by children | 4 | |
| Getting there | 4 | |
| Personal safety, lighting and security | 4 | |
| Accessibility in getting there | 4 | |
| Sharing other activities | 5 | |
| Designed for the site | 5 | |
| TOTAL | 28 | |
| Final score: total as % of max | 56 | |

| Play value (max score A=6, B=5, C=3) | Score | Comments |
|--|-----------|----------|
| Encouraging children to play | 5 | |
| Interest of disabled children | 5 | |
| Play needs of different ages (Type B and C only) | 5 | |
| Maintenance | 5 | |
| Imaginative play opportunities (Type B and C only) | 5 | |
| Ball games | 5 | |
| Table games | 5 | |
| Access to the natural environment | 5 | |
| Tables for children to sit | 5 | |
| Play opportunities for disabled children | 5 | |
| Added play value | 5 | |
| TOTAL | 30 | |
| Final score: total as % of max | 50 | |

| Care and maintenance (max score A=7, B=5, C=3) | Score | Comments |
|--|-----------|--------------------------|
| Well maintained | 5 | |
| Health and safety | 5 | Based on self-assessment |
| Seating for adults | 5 | |
| Clear bins | 5 | |
| Sign free zone | 5 | |
| Presence of supervisory adults (Type B and C only) | 5 | |
| Tables/changing facilities (Type B and C only) | 5 | |
| TOTAL | 30 | |
| Final score: total as % of max | 50 | |
| Overall Score | | |
| TOTAL | 74 | |
| Final score: total as % of max | 77 | |

Site name: Farnley Green

Type of play space or facility:

Type A: Doonstep **Type B: total** **Type C: Neighbourhood**

Type A: Doonstep (a facility) A small space, within sight of home, where children especially young children can play within view of their adults.

Type B: Local spaces and facilities A larger space which can be reached safely by children beginning to walk independently and with friends, without overwhelming adults and for adults with young children to walk to with ease.

Type C: Neighbourhood spaces and facilities A larger space or facility for informal recreation which children and young people, used to travelling longer distances independently, can get to safely and spend time in play and informal recreation with their peers and have a wider range of play experiences.

Name of assessor: Jilly Duffin
Date of assessment: 20th May 2018
Time: 13:30
Weather: Overcast

Description of the site and its surroundings

What aspects of the site are being assessed?

Natural play area with tree shelter in natural area (14 feet)

First impressions of the site

Include first impressions about the site, including location, terrain, level of use and feel for example does it look well looked after?

Site is quite secluded
There is an adjacent area
Evidence of fly tipping which makes the site unappealing

Judgements for planning (to be completed after the assessment)

What needs to be considered for this site when making future planning decisions?

Much of the equipment will require replacement in the near future

| | | | |
|---|---------------------------------|---|--------------------------------------|
| 5 | Excellent | 2 | Weakness, improvements needed |
| 4 | Good | 1 | Serious weakness, improvement needed |
| 3 | Average, needs some improvement | | |

Engagement of children

Engagement of children

Location (max score A=35, B=35, C=35)

Internal use only

Will used by children

Getting there

Personal safety, lighting and security

Accessibility in getting there

Sharing other children

Designed for the site

TOTAL

Final score: total as % of max

Play value (max score A=40, B=50, C=50)

Learning to overcome a challenge

Engagement of disabled children

Play needs of different ages (Type B and C only)

Movement

Imaginative play opportunities (Type B and C only)

Ball games

Local paths

Access to the natural environment

Facilities for children to sit

Play opportunities for disabled children

Added play value

TOTAL

Final score: total as % of max

Care and maintenance (max score A=25, B=35, C=35)

Well maintained

Health and safety

Seating for adults

Clear lines

Dug fire zones

Presence of supervisory adults (Type B and C only)

Changing facilities (Type B and C only)

TOTAL

Final score: total as % of max

Overall Score

TOTAL

Final score: total as % of max

Site name: Farnley Park Play Area 1

Type of play space or facility:

Type A: Doonstep **Type B: total** **Type C: Neighbourhood**

Type A: Doonstep (a facility) A small space, within sight of home, where children especially young children can play within view of their adults.

Type B: Local spaces and facilities A larger space which can be reached safely by children beginning to walk independently and with friends, without overwhelming adults and for adults with young children to walk to with ease.

Type C: Neighbourhood spaces and facilities A larger space or facility for informal recreation which children and young people, used to travelling longer distances independently, can get to safely and spend time in play and informal recreation with their peers and have a wider range of play experiences.

Name of assessor: Jilly Duffin
Date of assessment: 20th May 2018
Time: 13:30
Weather: Overcast

Description of the site and its surroundings

What aspects of the site are being assessed?

Enclosed play area of terminal sports park

First impressions of the site

Include first impressions about the site, including location, terrain, level of use and feel for example does it look well looked after?

Equipment is in good condition and well maintained

Judgements for planning (to be completed after the assessment)

What needs to be considered for this site when making future planning decisions?

Play is excellent site needs maintenance

Soft landscaping will improve the feel of the site

Consider reducing the height of trees to allow the site to be enclosed

| | | | |
|---|---------------------------------|---|--------------------------------------|
| 5 | Excellent | 2 | Weakness, improvements needed |
| 4 | Good | 1 | Serious weakness, improvement needed |
| 3 | Average, needs some improvement | | |

Engagement of children

Engagement of children

Location (max score A=35, B=35, C=35)

Internal use only

Will used by children

Getting there

Personal safety, lighting and security

Accessibility in getting there

Sharing other children

Designed for the site

TOTAL

Final score: total as % of max

Play value (max score A=40, B=50, C=50)

Learning to overcome a challenge

Engagement of disabled children

Play needs of different ages (Type B and C only)

Movement

Imaginative play opportunities (Type B and C only)

Ball games

Local paths

Access to the natural environment

Facilities for children to sit

Play opportunities for disabled children

Added play value

TOTAL

Final score: total as % of max

Care and maintenance (max score A=25, B=35, C=35)

Well maintained

Health and safety

Seating for adults

Clear lines

Dug fire zones

Presence of supervisory adults (Type B and C only)

Changing facilities (Type B and C only)

TOTAL

Final score: total as % of max

Overall Score

TOTAL

Final score: total as % of max

Site name: Farnley Park Play Area 2

Type of play space or facility:

Type A: Doonstep **Type B: total** **Type C: Neighbourhood**

Type A: Doonstep (a facility) A small space, within sight of home, where children especially young children can play within view of their adults.

Type B: Local spaces and facilities A larger space which can be reached safely by children beginning to walk independently and with friends, without overwhelming adults and for adults with young children to walk to with ease.

Type C: Neighbourhood spaces and facilities A larger space or facility for informal recreation which children and young people, used to travelling longer distances independently, can get to safely and spend time in play and informal recreation with their peers and have a wider range of play experiences.

Name of assessor: Jilly Duffin
Date of assessment: 20th May 2018
Time: 13:30
Weather: Overcast

Description of the site and its surroundings

What aspects of the site are being assessed?

Open ended play area in public park

First impressions of the site

Include first impressions about the site, including location, terrain, level of use and feel for example does it look well looked after?

Well equipped for play experiences

Judgements for planning (to be completed after the assessment)

What needs to be considered for this site when making future planning decisions?

Only get maintenance work and informal damaged areas of the site

| | | | |
|---|---------------------------------|---|--------------------------------------|
| 5 | Excellent | 2 | Weakness, improvements needed |
| 4 | Good | 1 | Serious weakness, improvement needed |
| 3 | Average, needs some improvement | | |

Engagement of children

Engagement of children

Location (max score A=35, B=35, C=35)

Internal use only

Will used by children

Getting there

Personal safety, lighting and security

Accessibility in getting there

Sharing other children

Designed for the site

TOTAL

Final score: total as % of max

Play value (max score A=40, B=50, C=50)

Learning to overcome a challenge

Engagement of disabled children

Play needs of different ages (Type B and C only)

Movement

Imaginative play opportunities (Type B and C only)

Ball games

Local paths

Access to the natural environment

Facilities for children to sit

Play opportunities for disabled children

Added play value

TOTAL

Final score: total as % of max

Care and maintenance (max score A=25, B=35, C=35)

Well maintained

Health and safety

Seating for adults

Clear lines

Dug fire zones

Presence of supervisory adults (Type B and C only)

Changing facilities (Type B and C only)

TOTAL

Final score: total as % of max

Overall Score

TOTAL

Final score: total as % of max

Assessment sheet

Site name: **Pondfield Park Play Area 1**

Type of play space or facility

Type A: **Doorslip** Type B: **Local** Type C: **Neighbourhood**

Type A: Door-slip space or facility. A small space, without sight of traffic, where children, especially young children and the withdrawn and shy, can play.

Type B: Local space and facilities. A large space which can be reached safely by children beginning to travel independently and with friends, without accompanying adults and for adults with young children to walk to with ease.

Type C: Neighbourhood space and facilities. A large space or facility for informal recreation which children and young people visit to travelling longer distances independently, can get to safely and spend time in play and informal recreation with their peers and have a wider range of play experiences.

Name of assessor: **John O'Brien**
 Date of assessment: **20th March 2023**
 Time: **11.30**
 Weather: **Sunny**

Description of the site and its surroundings

Which aspects of the site are being assessed?

Unpaved green play area to public park

First impressions of the site

Include first impressions about the site including location, layout, overall look and feel, for example: does it look and feel friendly?

Well equipped and regular maintenance generally safe, welcoming for young people from surrounding with accompanying housing

Judgements for planning (to be completed after the assessment)

What needs to be considered for this site when making future planning decisions?

Consider existing seating and trees.
 Consider existing site with some planning etc.

| | | | |
|---|---------------------------------|---|--|
| 5 | Excellent | 2 | Weakness, improvements needed |
| 4 | Good | 1 | Serious weaknesses, improvement needed |
| 3 | Average, needs some improvement | | |

| Involvement of children | Score | Comments |
|---------------------------------------|-----------|---------------------|
| Involvement of children | NA | |
| Location (max score A=35, B=30, C=25) | Score | Comments |
| General overview | 5 | |
| Well used by children | 5 | |
| Getting there | 3 | Very hard to access |
| General safety, lighting and security | 4 | |
| Accessibility in getting there | 3 | |
| Making other children | 4 | |
| Designed for the site | 2 | |
| TOTAL | 24 | |

| Final score: total as % of max | Score | Comments |
|--|-----------|----------|
| Play value (max score A=40, B=30, C=20) | Score | Comments |
| Quality of equipment | 4 | |
| Presence of different types of play | 0 | |
| Play needs of different ages (Type B and C only) | 0 | |
| Movement | 0 | |
| Imaginative play areas (Type B and C only) | 1 | |
| Ball games | 1 | |
| Climb play | 0 | |
| Access to the natural environment | 0 | |
| Places for children to sit | 1 | |
| Play opportunities for disabled children | 0 | |
| Added play value | 4 | |
| TOTAL | 20 | |

| Final score: total as % of max | Score | Comments |
|--|----------|--------------------------|
| Care and maintenance (max score A=25, B=20, C=15) | Score | Comments |
| Well maintained | 4 | |
| Health and safety | 0 | Based on self assessment |
| Seating for adults | 0 | |
| Clear site | 0 | |
| Dog free zones | 0 | |
| Presence of supplementary assets (Type B and C only) | 0 | |
| Transfer/changing facilities (Type B and C only) | 0 | |
| TOTAL | 0 | |

| | |
|--------------------------------|----|
| Final score: total as % of max | 24 |
| Overall Score | 50 |
| TOTAL | 50 |
| Final score: total as % of max | 50 |

Site name: **Pondfield Park Play Area 2**

Type of play space or facility

Type A: **Doorslip** Type B: **Local** Type C: **Neighbourhood**

Type A: Door-slip space or facility. A small space, without sight of traffic, where children, especially young children and the withdrawn and shy, can play.

Type B: Local space and facilities. A large space which can be reached safely by children beginning to travel independently and with friends, without accompanying adults and for adults with young children to walk to with ease.

Type C: Neighbourhood space and facilities. A large space or facility for informal recreation which children and young people visit to travelling longer distances independently, can get to safely and spend time in play and informal recreation with their peers and have a wider range of play experiences.

Name of assessor: **John O'Brien**
 Date of assessment: **20th March 2023**
 Time: **12.00**
 Weather: **Sunny**

Description of the site and its surroundings

Which aspects of the site are being assessed?

Open junior school site area with adjacent sports and ball games pitches

In public park

First impressions of the site

Include first impressions about the site including location, layout, overall look and feel, for example: does it look and feel friendly?

Close to improved roads appearing. M11 is impressive. Spectacular range of equipment all in reasonable condition. Would benefit from one or two more units and complementary units.

Judgements for planning (to be completed after the assessment)

What needs to be considered for this site when making future planning decisions?

Consider addition of further play elements (looking well used).
 Consider addition of seating

| | | | |
|---|---------------------------------|---|--|
| 5 | Excellent | 2 | Weakness, improvements needed |
| 4 | Good | 1 | Serious weaknesses, improvement needed |
| 3 | Average, needs some improvement | | |

| Involvement of children | Score | Comments |
|---------------------------------------|-----------|---------------------|
| Involvement of children | NA | |
| Location (max score A=35, B=30, C=25) | Score | Comments |
| General overview | 3 | |
| Well used by children | 4 | |
| Getting there | 3 | Very hard to access |
| General safety, lighting and security | 4 | |
| Accessibility in getting there | 3 | |
| Making other children | 4 | |
| Designed for the site | 4 | |
| TOTAL | 27 | |

| Final score: total as % of max | Score | Comments |
|--|-----------|----------|
| Play value (max score A=40, B=30, C=20) | Score | Comments |
| Quality of equipment | 6 | |
| Presence of different types of play | 0 | |
| Play needs of different ages (Type B and C only) | 0 | |
| Movement | 0 | |
| Imaginative play areas (Type B and C only) | 0 | |
| Ball games | 0 | |
| Climb play | 1 | |
| Access to the natural environment | 0 | |
| Places for children to sit | 0 | |
| Play opportunities for disabled children | 0 | |
| Added play value | 4 | |
| TOTAL | 34 | |

| Final score: total as % of max | Score | Comments |
|--|----------|--------------------------|
| Care and maintenance (max score A=25, B=20, C=15) | Score | Comments |
| Well maintained | 4 | |
| Health and safety | 0 | Based on self assessment |
| Seating for adults | 0 | |
| Clear site | 0 | |
| Dog free zones | 0 | |
| Presence of supplementary assets (Type B and C only) | 0 | |
| Transfer/changing facilities (Type B and C only) | 0 | |
| TOTAL | 0 | |

| | |
|--------------------------------|----|
| Final score: total as % of max | 34 |
| Overall Score | 50 |
| TOTAL | 50 |
| Final score: total as % of max | 50 |

Site name: **Stations Eco Park Play Area**

Type of play space or facility

Type A: **Doorslip** Type B: **Local** Type C: **Neighbourhood**

Type A: Door-slip space or facility. A small space, without sight of traffic, where children, especially young children and the withdrawn and shy, can play.

Type B: Local space and facilities. A large space which can be reached safely by children beginning to travel independently and with friends, without accompanying adults and for adults with young children to walk to with ease.

Type C: Neighbourhood space and facilities. A large space or facility for informal recreation which children and young people visit to travelling longer distances independently, can get to safely and spend time in play and informal recreation with their peers and have a wider range of play experiences.

Name of assessor: **John O'Brien**
 Date of assessment: **20th March 2023**
 Time: **12.00**
 Weather: **Sunny**

Description of the site and its surroundings

Which aspects of the site are being assessed?

Adjacent play area

First impressions of the site

Include first impressions about the site including location, layout, overall look and feel, for example: does it look and feel friendly?

Neutral setting which feels welcomed. Not overlooked. Not necessarily well lit. Not well used.

Judgements for planning (to be completed after the assessment)

What needs to be considered for this site when making future planning decisions?

Neutral play items in view of extensive vegetation.
 Consider pathways, drainage, seating and bin improvements.
 Extra information: Maximize tree canopy.

| | | | |
|---|---------------------------------|---|--|
| 5 | Excellent | 2 | Weakness, improvements needed |
| 4 | Good | 1 | Serious weaknesses, improvement needed |
| 3 | Average, needs some improvement | | |

| Involvement of children | Score | Comments |
|---------------------------------------|-----------|----------|
| Involvement of children | NA | |
| Location (max score A=35, B=30, C=25) | Score | Comments |
| General overview | 1 | |
| Well used by children | 2 | |
| Getting there | 4 | |
| General safety, lighting and security | 1 | |
| Accessibility in getting there | 1 | |
| Making other children | 0 | |
| Designed for the site | 0 | |
| TOTAL | 14 | |

| Final score: total as % of max | Score | Comments |
|--|----------|----------|
| Play value (max score A=40, B=30, C=20) | Score | Comments |
| Quality of equipment | 0 | |
| Presence of different types of play | 0 | |
| Play needs of different ages (Type B and C only) | 0 | |
| Movement | 0 | |
| Imaginative play areas (Type B and C only) | 0 | |
| Ball games | 0 | |
| Climb play | 0 | |
| Access to the natural environment | 0 | |
| Places for children to sit | 0 | |
| Play opportunities for disabled children | 0 | |
| Added play value | 0 | |
| TOTAL | 0 | |

| Final score: total as % of max | Score | Comments |
|--|----------|--------------------------|
| Care and maintenance (max score A=25, B=20, C=15) | Score | Comments |
| Well maintained | 0 | |
| Health and safety | 0 | Based on self assessment |
| Seating for adults | 0 | |
| Clear site | 0 | |
| Dog free zones | 0 | |
| Presence of supplementary assets (Type B and C only) | 0 | |
| Transfer/changing facilities (Type B and C only) | 0 | |
| TOTAL | 0 | |

| | |
|--------------------------------|----|
| Final score: total as % of max | 0 |
| Overall Score | 25 |
| TOTAL | 25 |
| Final score: total as % of max | 43 |

Site name: Sorstone Farm Play Area

Type of play space or facility:

Type A: Doornotop **None** Type C: Neighbourhood

Type A: Doornotop is a facility for children aged 4-10 years, with a range of equipment, including climbing, slides, and swings, designed to be used by children aged 4-10 years.

Type B: Local spaces and facilities: A larger space which can be reached safely by children beginning to develop independence and with friends, without accompanying adults and for adults with young children to walk to with ease.

Type C: Neighbourhood spaces and facilities: A large space or facility for informal recreation which children and young people visit to travelling longer distances independently, can get to safely and spend time in play and informal recreation with their peers and have a wider range of play equipment.

Name of assessor: **John O'Neil**

Date of assessment: **20th March 2013**

Time: **10.30**

Weather: **Sunny**

Description of the site and its surroundings:

What aspects of the site are being assessed?

Exposed grassy area.

First impressions of the site:

Include first impressions about the site including location, layout, overall look and feel, for example: does it look and feel friendly?

Site is not fully enclosed, if equipment is aging and tired.

Site feels safe but not welcoming.

Judgements for planning (to be completed after the assessment):

What needs to be considered for the site when making future planning decisions?

Equipment is aging and will require replacement in the next few years.

Consider installing bins on site.

Site could do with taking on improving visual appeal.

| | | | |
|---|---------------------------------|---|--|
| 5 | Excellent | 2 | Weaknesses, improvements needed |
| 4 | Good | 1 | Serious weaknesses, improvement needed |
| 3 | Average, needs some improvement | | |

| Involvement of children | Score | Comments |
|--|-----------|-----------------|
| Consultation of children | NA | |
| Location (max score A=30, B=25, C=20) | Score | Comments |
| Central oversight | 4 | |
| Well used by children | 3 | |
| Getting there | 3 | Accessible road |
| Personal safety, lighting and security | 4 | |
| Accessibility in getting there | 3 | |
| Sharing other facilities | 3 | |
| Designed for the site | 2 | |
| TOTAL | 31 | |

Final score: total as % of max: **60**

| Play value (max score A=40, B=30, C=20) | Score | Comments |
|--|-----------|----------------|
| Appealing to children to play | 3 | |
| Inclusion of disabled children | 2 | |
| Play needs of different ages (Type B and C only) | 3 | |
| Maintenance | 3 | |
| Imaginative play areas (Type B and C only) | 1 | |
| Ball games | 3 | Access to MUGA |
| Other games | 3 | |
| Access to the natural environment | 1 | |
| Places for children to sit | 3 | |
| Play opportunities for disabled children | 1 | |
| Added play value | 1 | |
| TOTAL | 39 | |

Final score: total as % of max: **42**

| Care and maintenance (max score A=25, B=20, C=15) | Score | Comments |
|---|-----------|--------------------------|
| Well maintained | 3 | |
| Health and safety | 4 | Based on self assessment |
| Setting for adults | 3 | |
| Litter bins | 1 | |
| Dog free zones | 1 | |
| Presence of supervisory staff (Type B and C only) | 1 | |
| Tools for changing facilities (Type B and C only) | 3 | |
| TOTAL | 18 | |

Final score: total as % of max: **27**

Overall Score: **37**

TOTAL: **37**

Final score: total as % of max: **40**

Site name: St Chad's Park Play Area

Type of play space or facility:

Type A: Doornotop **None** Type C: Neighbourhood

Type A: Doornotop is a facility for children aged 4-10 years, with a range of equipment, including climbing, slides, and swings, designed to be used by children aged 4-10 years.

Type B: Local spaces and facilities: A larger space which can be reached safely by children beginning to develop independence and with friends, without accompanying adults and for adults with young children to walk to with ease.

Type C: Neighbourhood spaces and facilities: A large space or facility for informal recreation which children and young people visit to travelling longer distances independently, can get to safely and spend time in play and informal recreation with their peers and have a wider range of play equipment.

Name of assessor: **John O'Neil**

Date of assessment: **20th March 2013**

Time: **13.30**

Weather: **Sunny**

Description of the site and its surroundings:

What aspects of the site are being assessed?

Exposed grassy area.

First impressions of the site:

Include first impressions about the site including location, layout, overall look and feel, for example: does it look and feel friendly?

Site is accessible and well maintained.

Very inviting although equipment is aging.

Judgements for planning (to be completed after the assessment):

What needs to be considered for the site when making future planning decisions?

Consider improving shaded accommodation on site.

The site generally has access to a range of trees which should be considered.

Some of the equipment is aging and staff are planning for the replacement of these items should be undertaken.

| | | | |
|---|---------------------------------|---|--|
| 5 | Excellent | 2 | Weaknesses, improvements needed |
| 4 | Good | 1 | Serious weaknesses, improvement needed |
| 3 | Average, needs some improvement | | |

| Involvement of children | Score | Comments |
|--|-----------|----------|
| Consultation of children | NA | |
| Location (max score A=30, B=25, C=20) | Score | Comments |
| Central oversight | 4 | |
| Well used by children | 4 | |
| Getting there | 3 | |
| Personal safety, lighting and security | 5 | |
| Accessibility in getting there | 3 | |
| Sharing other facilities | 3 | |
| Designed for the site | 3 | |
| TOTAL | 30 | |

Final score: total as % of max: **60**

| Play value (max score A=40, B=30, C=20) | Score | Comments |
|--|-----------|----------|
| Appealing to children to play | 3 | |
| Inclusion of disabled children | 2 | |
| Play needs of different ages (Type B and C only) | 3 | |
| Maintenance | 3 | |
| Imaginative play areas (Type B and C only) | 2 | |
| Ball games | 3 | |
| Other games | 1 | |
| Access to the natural environment | 3 | |
| Places for children to sit | 3 | |
| Play opportunities for disabled children | 3 | |
| Added play value | 1 | |
| TOTAL | 32 | |

Final score: total as % of max: **58**

| Care and maintenance (max score A=25, B=20, C=15) | Score | Comments |
|---|-----------|--------------------------|
| Well maintained | 4 | |
| Health and safety | 6 | Based on self assessment |
| Setting for adults | 3 | |
| Litter bins | 3 | |
| Dog free zones | 3 | |
| Presence of supervisory staff (Type B and C only) | 1 | |
| Tools for changing facilities (Type B and C only) | 1 | Based on self assessment |
| TOTAL | 28 | |

Final score: total as % of max: **71**

Overall Score: **77**

TOTAL: **77**

Final score: total as % of max: **71**

Site name: Tamworth Green Play Area 1

Type of play space or facility:

Type A: Doornotop **None** Type B: Local **None** Type C: Neighbourhood

Type A: Doornotop is a facility for children aged 4-10 years, with a range of equipment, including climbing, slides, and swings, designed to be used by children aged 4-10 years.

Type B: Local spaces and facilities: A larger space which can be reached safely by children beginning to develop independence and with friends, without accompanying adults and for adults with young children to walk to with ease.

Type C: Neighbourhood spaces and facilities: A large space or facility for informal recreation which children and young people visit to travelling longer distances independently, can get to safely and spend time in play and informal recreation with their peers and have a wider range of play equipment.

Name of assessor: **John O'Neil**

Date of assessment: **20th March 2013**

Time: **10.30**

Weather: **Sunny**

Description of the site and its surroundings:

What aspects of the site are being assessed?

Exposed grassy area.

First impressions of the site:

Include first impressions about the site including location, layout, overall look and feel, for example: does it look and feel friendly?

Located in public park adjacent to access road, site generally well.

Site is well used and well maintained.

Site is not fully enclosed.

Judgements for planning (to be completed after the assessment):

What needs to be considered for the site when making future planning decisions?

Consider improving the overall appeal of the site.

Consider replacing existing equipment with more modern equipment.

Offering more play value at the end of the existing equipment's life cycle.

| | | | |
|---|---------------------------------|---|--|
| 5 | Excellent | 2 | Weaknesses, improvements needed |
| 4 | Good | 1 | Serious weaknesses, improvement needed |
| 3 | Average, needs some improvement | | |

| Involvement of children | Score | Comments |
|--|-----------|----------|
| Consultation of children | NA | |
| Location (max score A=30, B=25, C=20) | Score | Comments |
| Central oversight | 3 | |
| Well used by children | 3 | |
| Getting there | 4 | |
| Personal safety, lighting and security | 3 | |
| Accessibility in getting there | 4 | |
| Sharing other facilities | 3 | |
| Designed for the site | 1 | |
| TOTAL | 27 | |

Final score: total as % of max: **37**

| Play value (max score A=40, B=30, C=20) | Score | Comments |
|--|-----------|----------|
| Appealing to children to play | 3 | |
| Inclusion of disabled children | 3 | |
| Play needs of different ages (Type B and C only) | 2 | |
| Maintenance | 3 | |
| Imaginative play areas (Type B and C only) | 2 | |
| Ball games | 3 | |
| Other games | 1 | |
| Access to the natural environment | 3 | |
| Places for children to sit | 3 | |
| Play opportunities for disabled children | 3 | |
| Added play value | 1 | |
| TOTAL | 29 | |

Final score: total as % of max: **58**

| Care and maintenance (max score A=25, B=20, C=15) | Score | Comments |
|---|-----------|--------------------------|
| Well maintained | 2 | |
| Health and safety | 4 | Based on self assessment |
| Setting for adults | 3 | |
| Litter bins | 3 | |
| Dog free zones | 3 | |
| Presence of supervisory staff (Type B and C only) | 3 | |
| Tools for changing facilities (Type B and C only) | 1 | |
| TOTAL | 21 | |

Final score: total as % of max: **30**

Overall Score: **37**

TOTAL: **37**

Final score: total as % of max: **43**

Site name: Tisbury Green Play Area 2

Type of play space or facility:

Type A: Doornstop Type B: Total

Type A: Doornstop space or facility: A small space, within sight of home, where children, especially young children, can play with toys or other adults.
Type B: Local (social and leisure): A larger space which can be reached safely by children beginning to travel independently and with friends, without supervising adults and for adults with young children to walk to with ease.
Type C: Neighbourhood (social and leisure): A large, open or facility for informal recreation which children and young people, used to travelling longer distances independently, can get to safely and spend time in play and informal recreation with their peers and have a wider range of play experience.

Name of assessor: Eda Orlan
 Date of assessment: 20th March 2023
 Time: 11:30
 Weather: Cloudy

Description of the site and its surroundings:
 What aspects of the site are being assessed?
 Natural play spaces within neighbourhood park

First impressions of the site:
 Include first impressions about the site including location, layout, overall look and feel, for example: does it look well-kept and friendly?
 Fairly well-kept appearing to have been recently well-maintained. Appears to be well-kept but reasonable buffer zone. Dogs are allowed into part of the site.

Judgements for planning (to be completed after the assessment):
 What needs to be considered for this site when making future planning decisions?
 Consider adding more play value to elements. Monitor and repair ground condition regularly.

| | | | |
|---|---------------------------------|---|--|
| 5 | Excellent | 2 | Weaknesses, improvements needed |
| 4 | Good | 3 | Serious weaknesses, improvement needed |
| 3 | Average, needs some improvement | | |

| Assessment of children | Score | Comments |
|--|-------|--------------------------|
| Accessibility of children | NA | |
| Location (max score A=25, B=35, C=35) | Score | Comments |
| Informal settings | 5 | |
| Well used by children | 5 | |
| Getting there | 4 | |
| Personal safety, lighting and security | 5 | |
| Accessibility in getting there | 5 | |
| Marking other children | 3 | |
| Designed for the site | 2 | |
| TOTAL | 24 | |
| Final score: total as % of max | 68 | |
| Play value (max score A=40, B=50, C=50) | Score | Comments |
| Access to children to play | 5 | |
| Presence of disabled children | 5 | |
| Play needs of different ages (Type B and C only) | 5 | |
| Adventure | 5 | |
| Imaginative play apps (Type B and C only) | 5 | |
| Ball games | 5 | |
| Group play | 5 | |
| Access to the natural environment | 5 | |
| Places for children to sit | 5 | |
| Play opportunities for disabled children | 5 | |
| Adult play value | 5 | |
| TOTAL | 39 | |
| Final score: total as % of max | 78 | |
| Care and maintenance (max score A=25, B=35, C=35) | Score | Comments |
| Well maintained | 5 | |
| Health and safety | 5 | Based on self assessment |
| Seating for adults | 5 | |
| Lighting | 5 | |
| Clear signs | 5 | |
| Dog bins | 5 | |
| Presence of supervisory adults (Type B and C only) | 5 | |
| Changing facilities (Type B and C only) | 5 | |
| TOTAL | 35 | |
| Final score: total as % of max | 85 | |
| Overall Score | | |
| TOTAL | 24 | |
| Final score: total as % of max | 63 | |

Site name: Valence Park Play Area 1

Type of play space or facility:

Type A: Doornstop Type B: Total

Type A: Doornstop space or facility: A small space, within sight of home, where children, especially young children, can play with toys or other adults.
Type B: Local (social and leisure): A larger space which can be reached safely by children beginning to travel independently and with friends, without supervising adults and for adults with young children to walk to with ease.
Type C: Neighbourhood (social and leisure): A large, open or facility for informal recreation which children and young people, used to travelling longer distances independently, can get to safely and spend time in play and informal recreation with their peers and have a wider range of play experience.

Name of assessor: Eda Orlan
 Date of assessment: 20th March 2023
 Time: 11:30
 Weather: Cloudy

Description of the site and its surroundings:
 What aspects of the site are being assessed?
 Neighbourhood area into a public park

First impressions of the site:
 Include first impressions about the site including location, layout, overall look and feel, for example: does it look well-kept and friendly?
 The assessment appears to have been recently well-maintained. Appears to be well-kept but reasonable buffer zone.

Judgements for planning (to be completed after the assessment):
 What needs to be considered for this site when making future planning decisions?
 Some equipment appears to be in the way of future. Consider whether it can be removed to improve the visual feel.

| | | | |
|---|---------------------------------|---|--|
| 5 | Excellent | 2 | Weaknesses, improvements needed |
| 4 | Good | 3 | Serious weaknesses, improvement needed |
| 3 | Average, needs some improvement | | |

| Assessment of children | Score | Comments |
|--|-------|--------------------------|
| Accessibility of children | NA | |
| Location (max score A=25, B=35, C=35) | Score | Comments |
| Informal settings | 5 | |
| Well used by children | 5 | |
| Getting there | 5 | |
| Personal safety, lighting and security | 5 | |
| Accessibility in getting there | 5 | |
| Marking other children | 5 | |
| Designed for the site | 2 | |
| TOTAL | 31 | |
| Final score: total as % of max | 81 | |
| Play value (max score A=40, B=50, C=50) | Score | Comments |
| Access to children to play | 5 | |
| Presence of disabled children | 5 | |
| Play needs of different ages (Type B and C only) | 5 | |
| Adventure | 5 | |
| Imaginative play apps (Type B and C only) | 5 | |
| Ball games | 5 | |
| Group play | 5 | |
| Access to the natural environment | 5 | |
| Places for children to sit | 5 | |
| Play opportunities for disabled children | 5 | |
| Adult play value | 5 | |
| TOTAL | 31 | |
| Final score: total as % of max | 78 | |
| Care and maintenance (max score A=25, B=35, C=35) | Score | Comments |
| Well maintained | 5 | |
| Health and safety | 5 | Based on self assessment |
| Seating for adults | 5 | |
| Lighting | 5 | |
| Clear signs | 5 | |
| Dog bins | 5 | |
| Presence of supervisory adults (Type B and C only) | 5 | |
| Changing facilities (Type B and C only) | 5 | Based on self assessment |
| TOTAL | 35 | |
| Final score: total as % of max | 85 | |
| Overall Score | | |
| TOTAL | 24 | |
| Final score: total as % of max | 63 | |

Site name: Valence Park Play Area 2

Type of play space or facility:

Type A: Doornstop Type B: Total

Type A: Doornstop space or facility: A small space, within sight of home, where children, especially young children, can play with toys or other adults.
Type B: Local (social and leisure): A larger space which can be reached safely by children beginning to travel independently and with friends, without supervising adults and for adults with young children to walk to with ease.
Type C: Neighbourhood (social and leisure): A large, open or facility for informal recreation which children and young people, used to travelling longer distances independently, can get to safely and spend time in play and informal recreation with their peers and have a wider range of play experience.

Name of assessor: Eda Orlan
 Date of assessment: 20th March 2023
 Time: 11:30
 Weather: Cloudy

Description of the site and its surroundings:
 What aspects of the site are being assessed?
 Open area within public park

First impressions of the site:
 Include first impressions about the site including location, layout, overall look and feel, for example: does it look well-kept and friendly?
 A good, well-kept play area with good use of landscaping. There are some issues.

Judgements for planning (to be completed after the assessment):
 What needs to be considered for this site when making future planning decisions?
 Consider making space to be addressed in future planning.

| | | | |
|---|---------------------------------|---|--|
| 5 | Excellent | 2 | Weaknesses, improvements needed |
| 4 | Good | 3 | Serious weaknesses, improvement needed |
| 3 | Average, needs some improvement | | |

| Assessment of children | Score | Comments |
|--|-------|--------------------------|
| Accessibility of children | NA | |
| Location (max score A=25, B=35, C=35) | Score | Comments |
| Informal settings | 5 | |
| Well used by children | 5 | |
| Getting there | 5 | |
| Personal safety, lighting and security | 5 | |
| Accessibility in getting there | 4 | |
| Marking other children | 5 | |
| Designed for the site | 5 | |
| TOTAL | 34 | |
| Final score: total as % of max | 91 | |
| Play value (max score A=40, B=50, C=50) | Score | Comments |
| Access to children to play | 5 | |
| Presence of disabled children | 5 | |
| Play needs of different ages (Type B and C only) | 5 | |
| Adventure | 5 | |
| Imaginative play apps (Type B and C only) | 5 | |
| Ball games | 5 | |
| Group play | 5 | |
| Access to the natural environment | 5 | |
| Places for children to sit | 5 | |
| Play opportunities for disabled children | 5 | |
| Adult play value | 5 | |
| TOTAL | 35 | |
| Final score: total as % of max | 100 | |
| Care and maintenance (max score A=25, B=35, C=35) | Score | Comments |
| Well maintained | 4 | |
| Health and safety | 5 | Based on self assessment |
| Seating for adults | 5 | |
| Lighting | 5 | |
| Clear signs | 5 | |
| Dog bins | 5 | |
| Presence of supervisory adults (Type B and C only) | 5 | |
| Changing facilities (Type B and C only) | 5 | Based on self assessment |
| TOTAL | 34 | |
| Final score: total as % of max | 96 | |
| Overall Score | | |
| TOTAL | 24 | |
| Final score: total as % of max | 73 | |

A3

APPENDIX 3 ONLINE QUESTIONNAIRE

Q1. The following parks are included in the Open Space Strategy assessment. Please tick any parks you visit often.

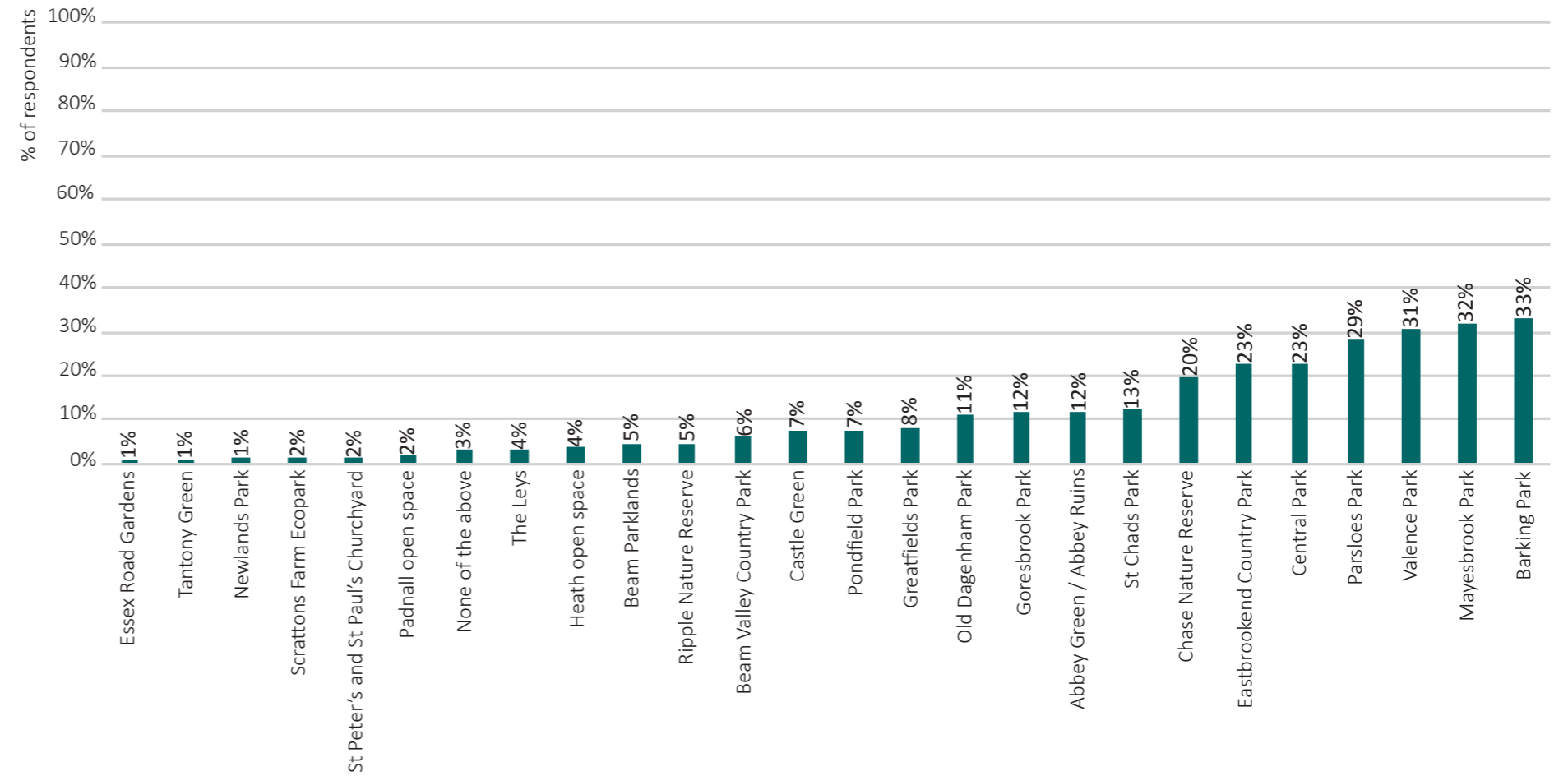

Q2. If you don't use parks and open spaces in the borough, could you please tell us why?

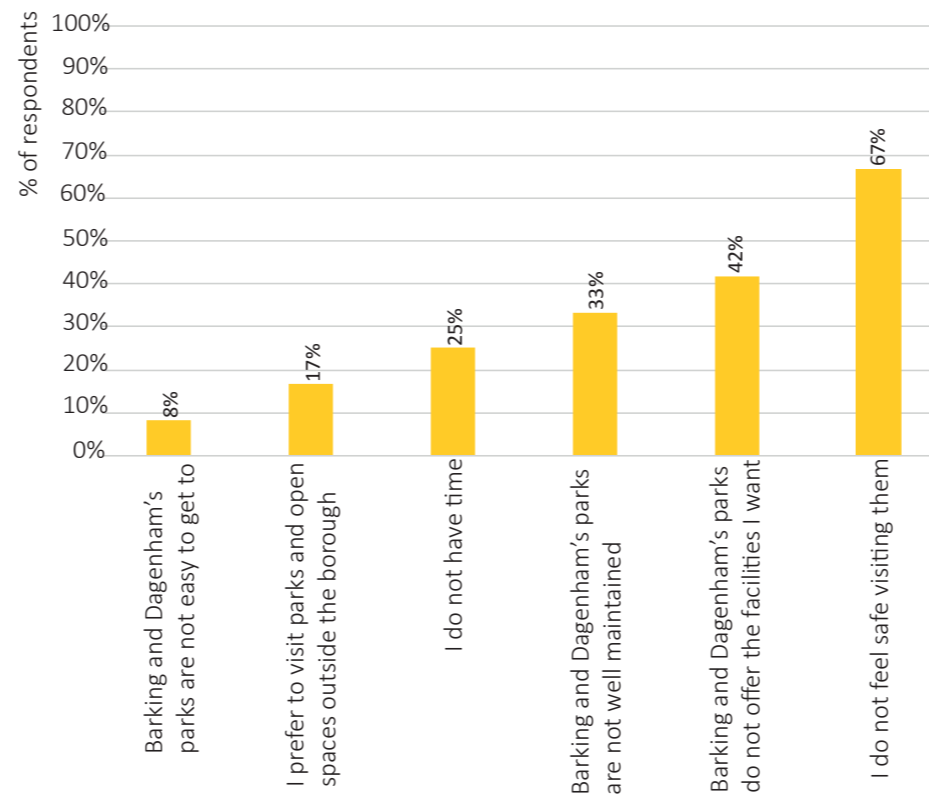

Q3. If you prefer to use parks outside the borough, please tell us what we could do to encourage you to visit a park in Barking and Dagenham?

Have more facilities including places to sit and relax, a variety of places to buy food and drink including ice cream vendors, possible art exhibitions, water features or landscaped gardens.

Because my nearest park on Hedgemans road i cannot get my mobility scooter on there because of a metal barrier to stop motorbikes!

Q4. Which Barking and Dagenham park do you visit most often?

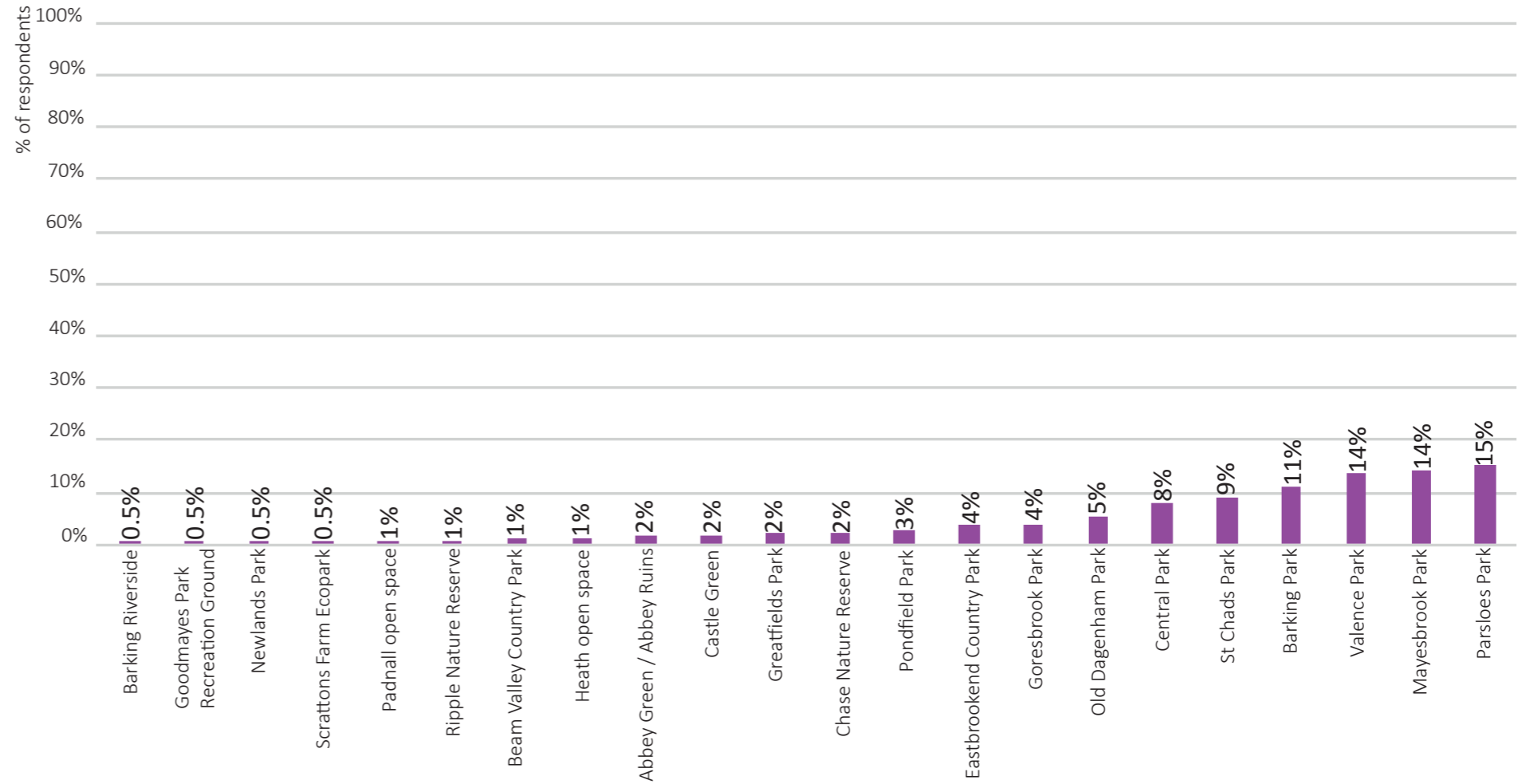

Q5. How often do you visit a park or open space in Barking and Dagenham?

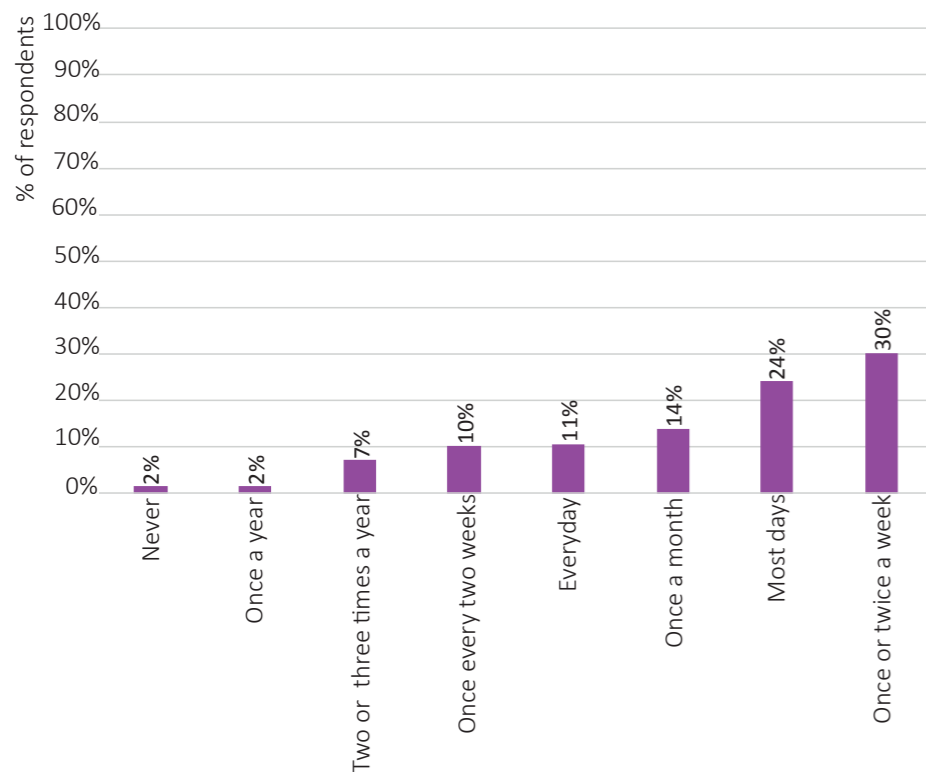

Q6. How would you normally travel there?

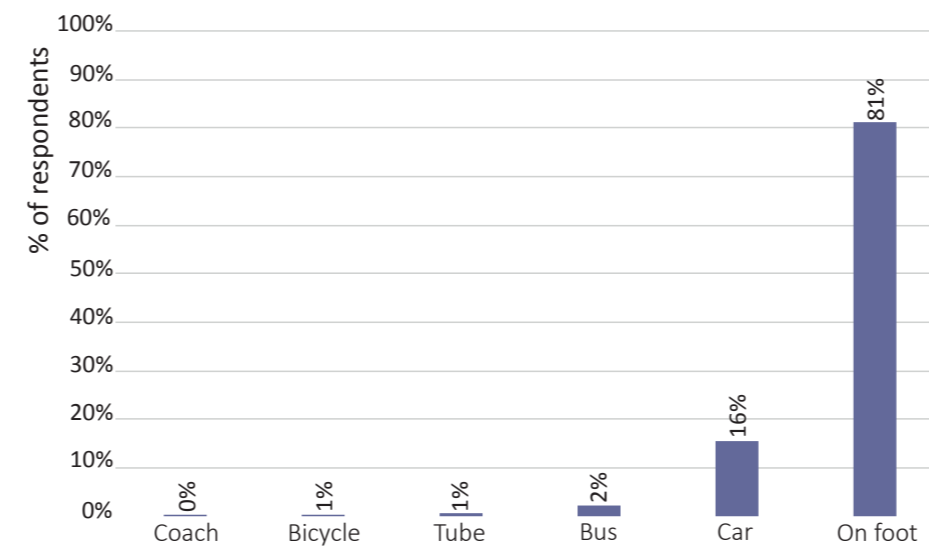

Q7. Again thinking about the park you visit most often, would you normally visit alone or with a group?

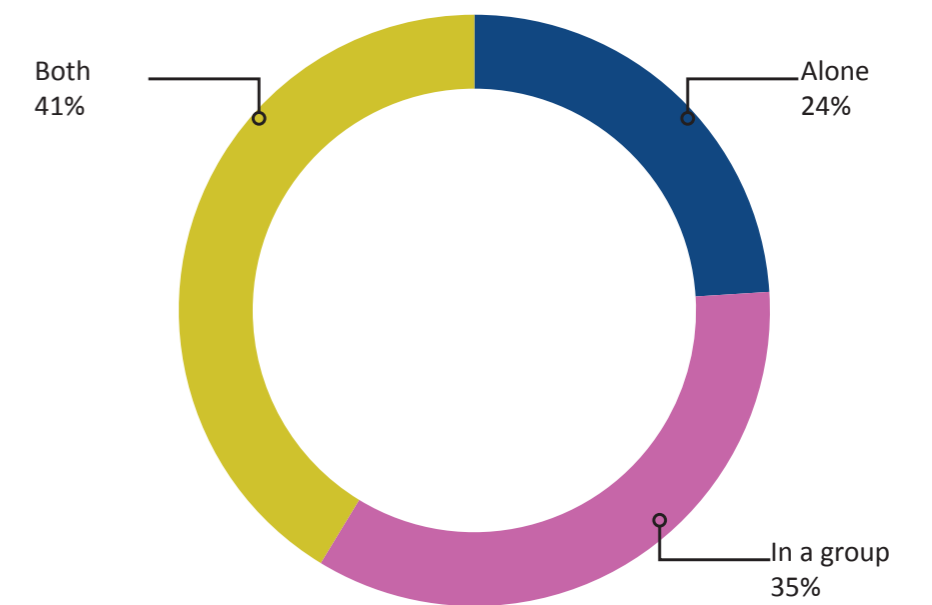

Q8. When you visit as part of a group, who is normally with you?

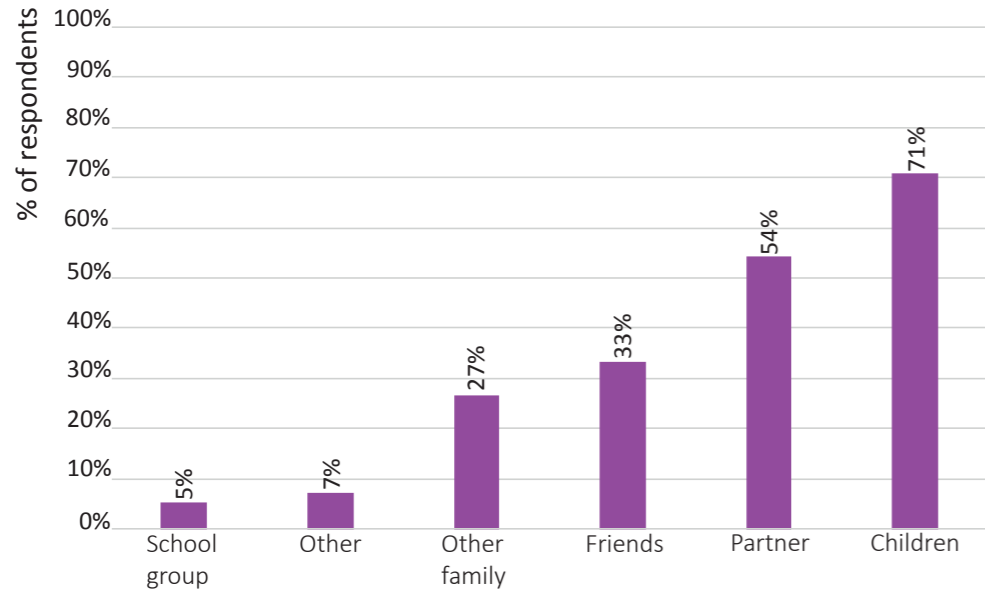

**Q9. When you visit as part of a group, who is normally with you?
Other - Please specify NOT INCLUDED IN OPTIONS PROVIDED**

| Pets | Sports and activities |
|---------------|---|
| Dog | Our parks fitness group |
| Dogs | Park run group |
| Dog walkers | Football team |
| Walk dogs | Fishing buddies |
| dogs | Cycling club |
| Pets | Children and adults as part of football teams |
| | Group of local mums with children |
| Family | Club members |
| Husband | |
| Own family | |
| Grandchildren | |
| Work | |
| Staff | |

**Q9. When you visit as part of a group, who is normally with you?
Other - Please specify**

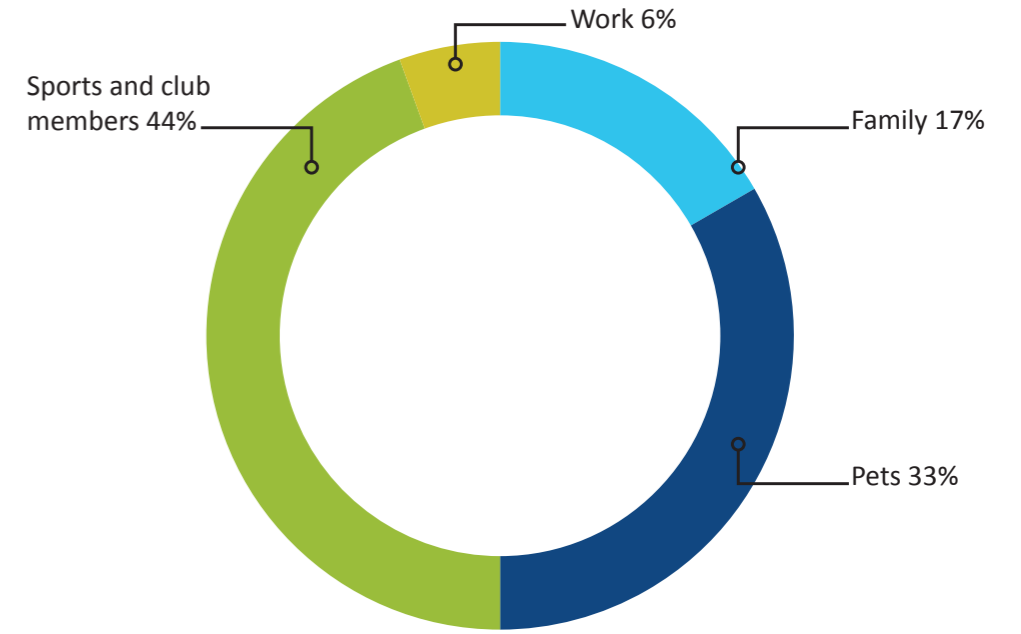

Q10. Why do you normally visit this park or open space in Barking and Dagenham?

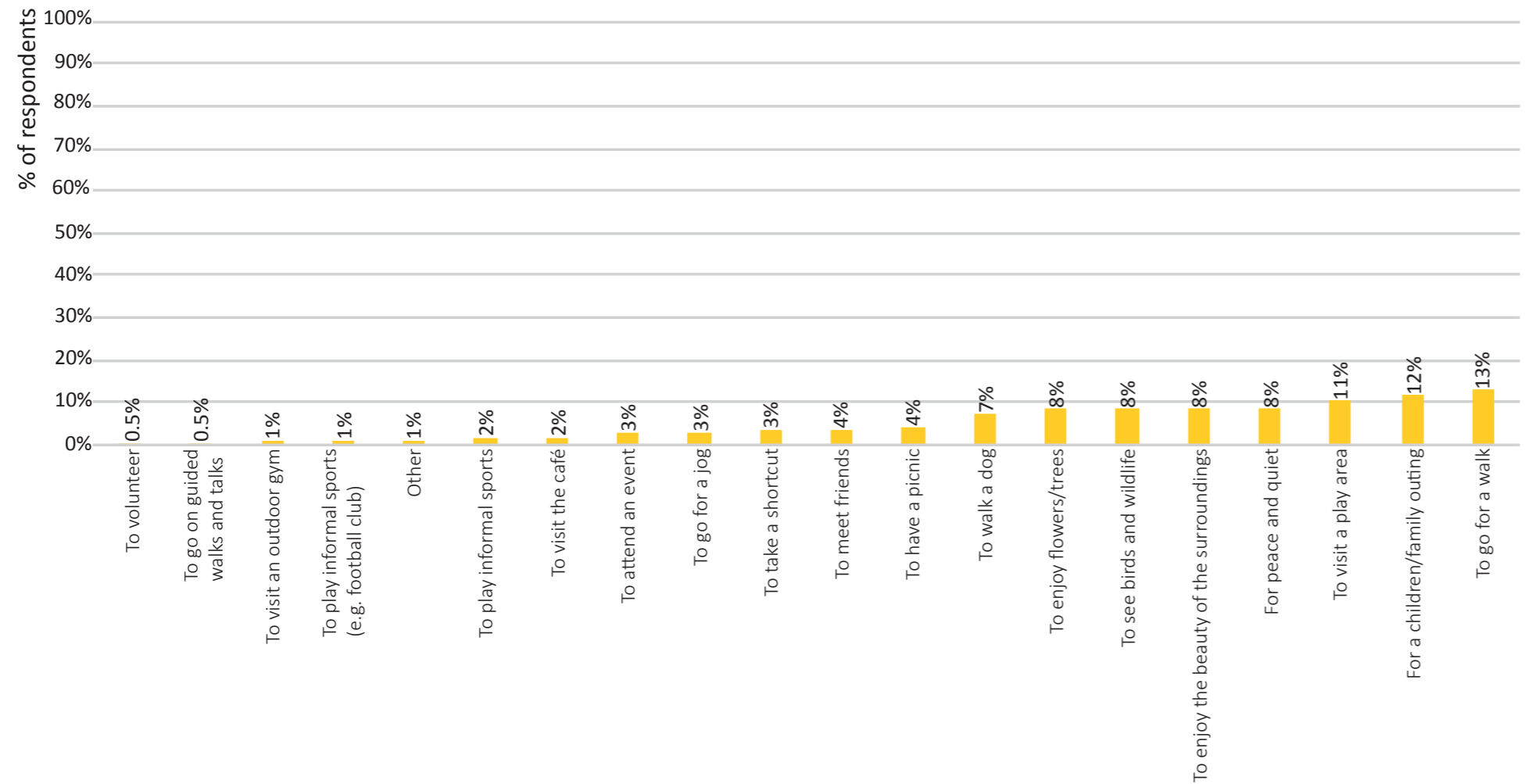

- Positive comment
- Negative comment
- Aspirational comment

Q10. Why do you normally visit this park or open space in Barking and Dagenham?

Other - Please specify

To walk dogs

I take my dog but we love the wildlife there, especially the breeding birds.

Walk the dogs and take the grandchildren to the swing park

Work

Park Keeper

Work

Management and maintenance

Cut the grass regularly, clean the lake, trim the overgrown hedges(which never happens), put the swings on for kids, keep it nice and tidy.

Events

For events such as St Georges day or history events

To also attend events in the summer.

I normally visit to join in the Parkrun event held on Saturday mornings

Facilities

No cafe at St Chad's Park!

Visit Valence House

We don't have a cafe but if we did this would be on my list. As St Chad's park is an important part of our family social life, a cafe would be a fantastic bonus. We have picnics often throughout the spring and summer months and a cup of tea is always on the wishlist.

Sports and activities

- Fishing
- Cycling
- Outdoor exercise equipment and a track around valence park to jog around the edges of the park.
- Feed the ducks at the lake
- Play football with my grandson
- To do Legs, Bums and Thighs classes
- To play bowls
- To get some exercise
- For expertise, health and well being. Accessible paths.
- To visit the Indoor Bowl Club Located in the Bark.
- Walk through to go to Better Extreme
- Fishing

Socialise

- To enjoy a chat on a bench with a friend
- To have a bite to eat picnic
- For fun days. Picnics
- Walks, outdoor fresh air, meet friends, gym, equipment for children
- To meet friends To have a picnic
- Family

Environment

To learn. I like when there are signs explaining which animals are there, what the history of the park is, how the rivers shape the land, etc.

To get to walk on grass! Sick of concrete and astro-turf

But usually for a walk to see wildlife and enjoy the surroundings.

We enjoy the open space and the peace and quiet of St Chads Park as we live in an apartment.

To get out of the house. One of the few places accessible by wheelchair

Get out of the house and get some fresh air.

To try and relax

I like to photograph nature and informally survey the insect life and flora in the park's wildlife area

I personally use the Park for a variety of reasons depending on how I am feeling. Sometimes to be alone to gather thoughts and chill out in the fresh open space. I like beautiful surroundings away from traffic and traffic fumes. Shame Barking Park faces onto Longbridge Road that is sometimes congested. Not good for those running but unknowingly could be inhaling harmful fumes be it not dangerous levels.

Love to see the Swans and ducks in the lake

The daffodils are lovely there in the spring and that's about it. The nice lavender with roses are not maintained. More flowerbeds would be nice. Also I would love more trees there. It is always too breezy there because the space is too open. Specially the playground could be surrounded by some. There is no cafe, nothing fun to do there. Barking park is great. Eastbrookend park is very nice too but again shame, no cafe there. Would like some nice flowery meadows, more plants, make it lively. Since its a country park, some more original plants,bushes could grow there. (like they try to do in Olympic park). Nice and more benches there. May it nicer so people would like to go for a picnic there. Or is it not supposed to be for this?

Positive comment

Negative comment

Aspirational comment

Play

As a child-minder we visit valence park a lot for walks, puddle splashing, feeding ducks & squirrels but it's getting less due to lack of maintenance there which is very disappointing

As a safe place for children to play It would be nice to visit a cafe It would be nice to have a well maintained swimming pool

Better children play facilities,i.e swings and slides,etc and more dog waste bins

Children's play areas

Especially at Valence park there is very little for the children to play on & what is there is mainly aimed at children 4yrs and below. There's nothing really for children between age 4-8yrs. Many parks we have visited out of the area have apparatus made from tree logs and rope etc. Also teenagers congregating,smoking and swearing around the children is a massive issue. The local parks don't seem to be monitored by authority and when problems like this occur, it gets reported but nothing ever comes from it. I think things like this is a major put off for many parks in the area

More play area for kids and more activities to play with, less sand and more hard surface like the rubber mats

Mostly visit after school with the children to play and to during the day to walk the dogs

My children have visited the park to,walk our dog with their friends

Old Dagenham park is not accommodated for children all ages and it's boring for children and it's a toilet for dogs, coz owners are too dame lazy to pick it up

Play with kids

Pokemon hunting

Take grandchildren to the country park the play area is very UN safe and not very appealing

The Children area in Valence park need an upgrade. Almost everything is broken and or never been updated since we live in the area (9 years). Barking park looks amazing and my we are enjoying the children playground

The parks in the borough are appalling the children's facilities are so poor they don't even appeal to my children they are so outdated its untrue you cant even spend long period of times there cos there's not much to do

To take the kids out

To visit the park with my son

Walk the dogs and take the grandchildren to the swing park

We would like more equipments for children.

Mostly visit the play area but we do cycling as well.

To improve the children's playgrounds in Goresbrook I've heard there is a design for residents playgrounds if your playing when the park is out of hours they can break in but cant get out

Grandchildren

A better playground in Old Dagenham park would be nice. The one there is so outdated, most is from metal with scratched paint, no slide.

I been living next to the playground last 4 years and I never saw anybody from council to come and fix the children activities. Is very poor park with not proper safe play are for the local kids. No bins around to drop litters. I been living on hackney more than 7 years and the playgrounds are amazing and always clean and children live it. Dagenham is very poor with looking after parks and playgrounds. Very disappointed. As council tax payer my kids deserve have nice playgrounds around home.

I think more play areas are needed for older children....actual equipment they can go on and use...not jumping/swinging bars and silly 1.5m climbing walls. Heck! I even like to have a play and go on thing with the kids....I mean what happened to roundabouts?? They were around for years and kids love them, but there doesn't seem to be anywhere like that anymore and it's sad my kids do get go to the park to play as often, as the equipment is just too young for them....my 13 and 17 year old like to come to the playground to let off a bit of steam!

I think the Central Park has a great potential. For some reason it feels a bit "empty" and unpopular. It has lots of space and some really nice playground would be very good idea. Like in Barking Park, playground there just amazing! Why Dagenham area can't have something similar? Jogging tracks by park perimeter would be great too! So far I see people running by perimeter of the park sometimes on wet grass which not always safe.

I would like to take my child over the park more often but unfortunately I do not fill safe also there is no toilets or good play equipment for him

In Valence park there are not enough for children and not enough security. As of right now we do not go to Valence because there is always litter and people who shouldn't be in the park.drunks teenage kids with a bad attitude. Thanks

It would be wonderful to have a few sensory equipments to play with/on for children with special needs.

Kids day out

More play area and rides for the children. Remove the sand pit. Make the play area such that children feel safe from others trying to cause trouble and reck the place.

Ensure dogs are not allowed in children's play areas.

The Children area in Valence park need an upgrade. Almost everything is broken and or never been updated since we live in the area (9 years). Barking park looks amazing and my we are enjoying the children playground

Q11. Looking at the list below, which three things are most important to you in your local parks and open spaces?

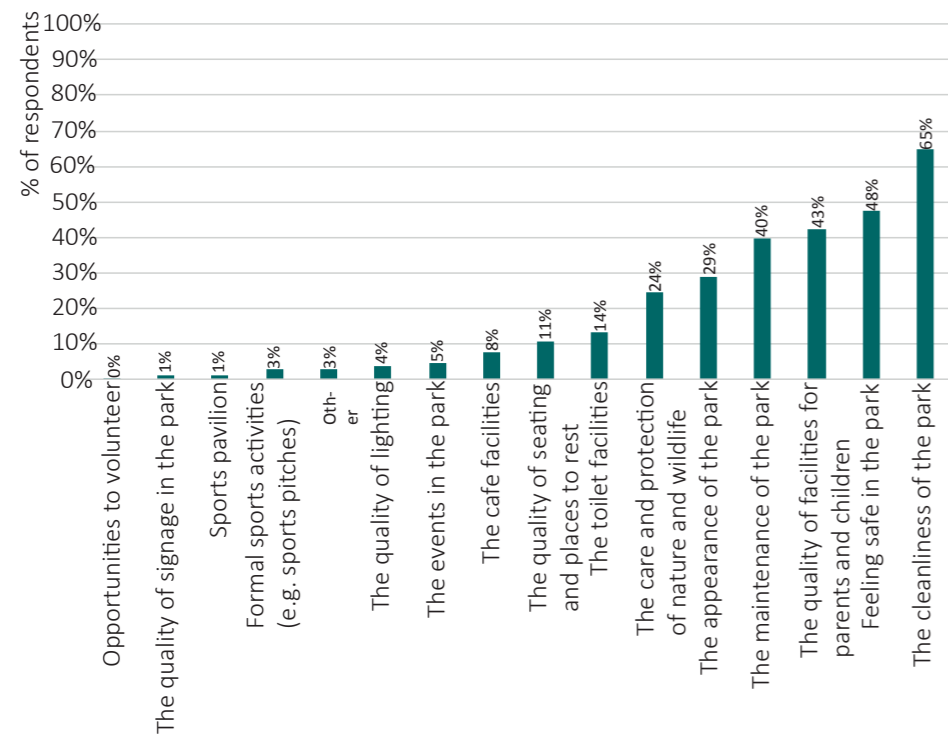

Q11. Looking at the list below, which three things are most important to you in your local parks and open spaces?

Other - Please specify
Safety and cleanliness

Don't like large groups of males whether drinking or not. Don't appreciate people urinating discreet but can be observed or noticed. This problem of urinating is not limited to the Parks in Barking the problem of urinating is common on Barking streets and it makes me embarrassed and sick as it's filthy and a lack of decency. I person noticed a male [redacted] even with empty cans at his feet and a can in his hand face the now closed Barclays Bank on Faircross Parade and was urinating. This was whilst there was still daylight around 1700/1900. Kids are in the area. Worst still there is some cameras but they point at the no right turn to earn cash which I except (the signs position is questionable I just want to say though I digress)

Feeling safe in a clean well maintained park with good comfortable seating in safe sheltered locations.

to have no anti social behaviour

Dogs

Dogs should be kept on leads while in the park and the person in charge of the dog should be carrying a bag to pick up its mess or be fined for not having a bag with them.

No lose dogs

Facilities

Needs a cafe, needs better playground equipment, toilets need to be open all day!!

Aesthetic appeal

Having some nice trees and flowers to look at, not just grass

Sports and activities

It would be nice to visit this park and be able to play a proper game of tennis. The courts are ruined. The bowling green is an eyesore overgrown with people living/lurking in the bushes. There's no where to get any refreshments and you have to dodge the mopeds riding through. Need I go on?

Fishing

Children activities

Other

Shaking off the stresses of manning the front desk

Q11. Looking at the list below, which three things are most important to you in your local parks and open spaces?

Other - Please specify NOT INCLUDED IN OPTIONS

Dogs

Dogs should be kept on leads while in the park and the person in charge of the dog should be carrying a bag to pick up its mess or be fined for not having a bag with them.

No lose dogs

Positive comment

Negative comment

Aspirational comment

Q11. Looking at the list below, which three things are most important to you in your local parks and open spaces?

Other - Please specify



Q12. Which three things need most improving in your local parks and open spaces?

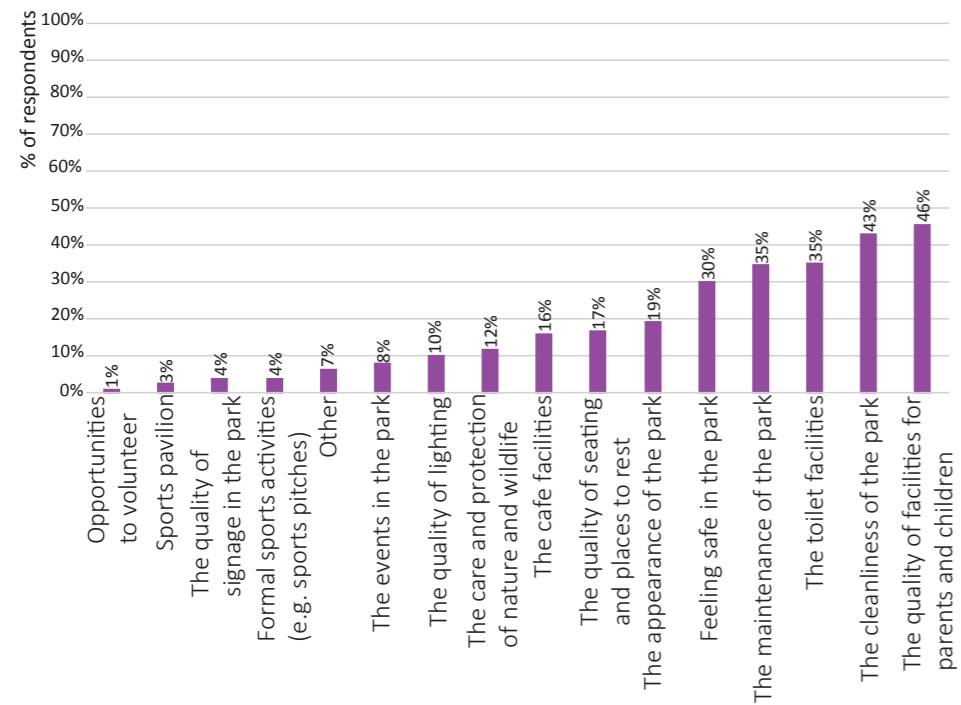

Q12. Which three things need most improving in your local parks and open spaces? (Feel free to specify another option in the text box provided)

Other

Dogs

A clearly defined area for people with dogs. At the moment i feel unsafe running the parks because of dogs that are walked without a leash. Also people don't always clean after their dogs making the park unsafe for toddlers

A dog section for us with pets

Central park needs more dog and waste bins as most are broken

Facilities for dog walkers, closed in fields, dog poo bins, paths not safe for dogs

More dog poo bins are needed.

Dogs on leads only

Dogs to be kept on leads and excluded fro play areas.

Facilities

Need a cafe, need toilets open all day.

Car parking either in or on surrounding road, free!

Miscellaneous

De-stressing and Relaxation watching the ripple of the waves after a week resolving issues on front desk at Town Hall!

Safety and security

GET RID OF RATS

Mayesbrook park will have bird poo everywhere which is a problem

People respecting the park

Remove the drunks

Safety

Security of fencing

Anti social behaviour

Everyone to respect the play areas and to treat the play facilities with due care and to leave the little children's play areas for little children only and to not litter these areas and to not bring their dogs into these areas, nor to smoke any (e-)cigarettes nor consume alcohol nor to intimidate any of those freely and happily enjoying the play are simply by their (often) intimidating presence and domination of the play equipment

Management and maintenance

Feeling safe in a clean well maintained park with good comfortable seating in safe sheltered locations.

The grass needs to be cut on a more regular basis please

Too much being spent on rubbish.

Play

Lots of play equipment has been taken away or damaged. The children desperately need a better safer play area

Need better playground equipment

The damaged swings etc never get replaced

The equipment in the play area

Zebra crossings into park area, enclosed play area, more toddler appropriate playground equipment. Not enough swings or padded/waterproof matting to ensure safe playing and allow children to be more free with play in all weathers.

Positive comment

Negative comment

Aspirational comment

Q12. Which three things need most improving in your local parks and open spaces? (Feel free to specify another option in the text box provided)

NOT INCLUDED IN OPTIONS PROVIDED

Dogs

A clearly defined area for people with dogs. At the moment i feel unsafe runnigin the parks because of dogs that are walked without a leash. Also people don\'t always clean after their dogs making the park unsafe for toddlers

A dog section for us with pets

Central park needs more dog and waste bins as most are broken

Facilities for dog walkers, closed in fields, dog poo bins, paths not safe for dogs

More dog poo bins are needed.

Dogs on leads only

Dogs to be kept on leads and excluded fro play areas.

Facilities

Car parking either in or on surrounding road, free!

Play

Zebra crossings into park area, enclosed play area, more toddler appropriate playground equipment. Not enough swings or padded/waterproof matting to ensure safe playing and allow children to be more free with play in all weathers.



Q13. Overall what is your opinion of parks in Barking and Dagenham?

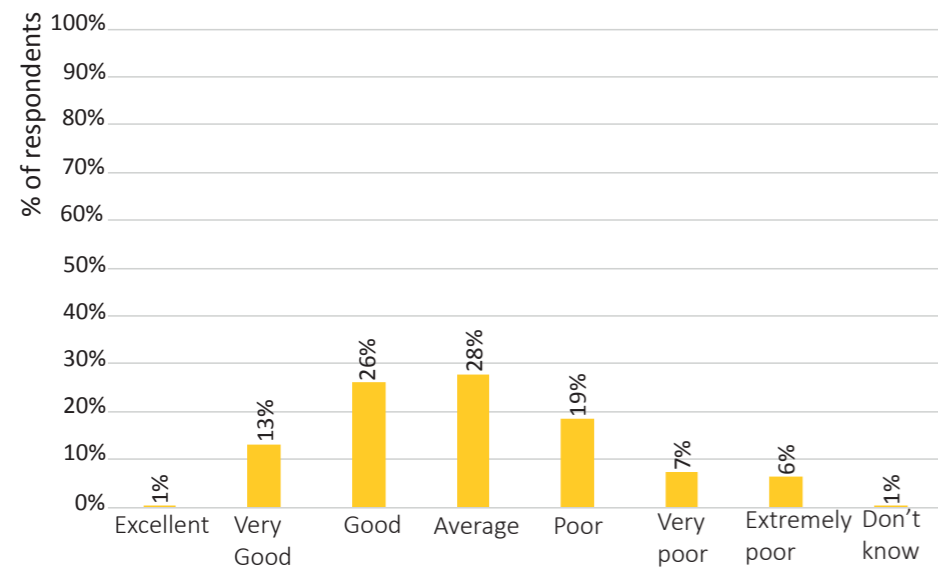

Q14. Are you currently involved with your local park?

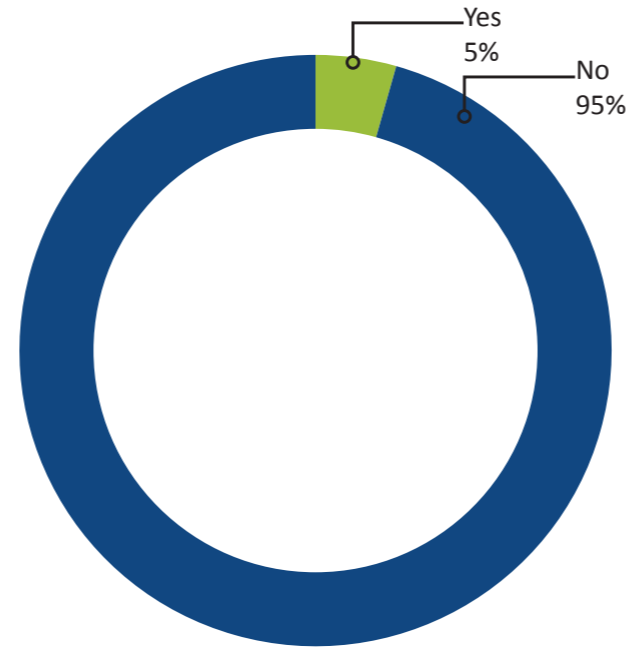

Q13. Are you currently involved with your local park? Please specify

Formal involvement

- Chairman of a local football club with youth and adult teams. Club has been running for 27 years in Barking & Dagenham
- Chairman of the Indoor Bowls Club
- I help lead two different day walks in the park. I organise fitness sessions runs & football for all ages from 4 years old to plus 40
- Joined sports club
- Through partnership work help arrange maintenance
- Volunteer at the canoe club
- Residents association

Informal involvement

- Visit regularly and report issues
- As I use the park regularly, I generally clean up anything that affects my dogs, so branches or food that may injure them.
- Go to events do surveys

Miscellaneous

- Go to events
- Beam Avenue Park
- Improvements

Q14. What factors make it difficult or unappealing for you to be involved in helping to improve the quality of your local park or open space?

Time

Time
time
Lack of time
Time
No time
Work
too busy
Working hours
Busy life
Busy with work and family,parks should be maintained by council, pushing responsibility to us is appalling
Do not have the time
Do not have time
Don't have the time
Free time
Full Time Employment
Haven't got time
Work
Work Commitment
Work Life
Work Life balance
Work and childcare commitments
Work and family commitments
Work and kids
Work commitment
Work every day
Work full time

Work long hours
Work shifts
Work,children my time
Work/age
Work/not enough time
Working
Working full time and being a shift worker
Working fulltime
I work 5 days. Week full time
I work from 7am to 7pm mon-fri
I work full time
I work full time
I work full time and commuting time takes a big part of my free time
I work full time, do shifts and pay council tax.
I work long hours
I work shifts and have a young son so difficult to become involved
I work, get the unemployed and full time mummy's to pick litter up.
I workf
I'm a full time carer no time would love to do something
I am toobusy!
Time and free labour
Time and responsibilities.
Time constraints and lack of skills and motivation
Time due to work commitments and children
Time pressure- I have little spare time
Time restrictions due to my work patterns
Time to attend meetings and not knowing when and where they are

Time...have to work
Times of meetings not overly accessible to families with young children
Lack of time, working full time and having two small children
Looked at volunteering but it's mostly Mon-fri and i work
Meetings are on the same evening of the week each time and it is a day I am often tied up
My working hours
Not enough free time
No time for it
No time have a young child and am a single parent
Not enough time
Not enough time and wouldn't know where or how to sign up
Other commitments
To many drunks over park's. Busy with family
Too busy, not enough time to do the things I need to do for myself and family.
Tume
Volunteering elsewhere, so time constraints
don't have time
full-time job & maternity
having the time after working all week
lack of time
working
my job
not enough time in my every day life
used to be involved at Valence, not enough time now, also, dont know when or where to attend meetings etc
finding free time
If there are opportunities at weekends that would be good

Lack of opportunity and promotion

| |
|--|
| Lack of opportunity to get involved |
| "Friends" meetings either secret or at times when parents are unable to attend. |
| Anti social behaviour & not knowing how to get involved |
| Communicate with residents more often |
| Communication channels- maybe create FB group for each park? |
| Communication dont knowhow to, no information in parks about this |
| Didn't know I could get involved |
| Didnt find any info about it |
| Don't know how to, no info |
| Don't know how? |
| I am new to the area and I wasn't previously aware of these schemes. What would be great is something volunteering where you can bring children at the weekends. |
| I didn't know I could officially be involved. |
| I didn't know this was an opportunity |
| I travel a lot also I was very surprised at the list of parks in the borough. I had no idea there were so many and still have no idea where they are, a list of parks and the address of each plus a map showing the location of all of them that you could click on for further details ie facilities and events taking place would facilitate my use of other parks. |
| I was not aware I can take part in these activities |
| Lack of information |
| Lack of information |
| Lack of information and timings. |
| Lack of knowledge |
| Lack of advertising with regards to volunteering. |
| lack of information |
| lack of information about how to get involved |
| lack of support from the council. |
| Not aware of opportunities |
| Not aware of the opportunity |
| Lack of opportunities during the day. Meetings at odd times, St Chad's park feels forgotten about |

| |
|--|
| Lack of opportunities offered by the council |
| Lack of opportunity to volunteer |
| Never know anything about helping. |
| Never seen anyone there recruiting people to help maintain park |
| No group exists |
| No info available |
| No information on how to become involved |
| Not enough information about how I can help to improve my favourite park |
| Not knowing how to get involved |
| Not knowing now to get involved |
| Not sure |
| Not sure how to help out |
| Noth |
| Nothing there |
| Unaware of how I can get involved esp. with open spaces next to me should be advertised/informed to the most lical residents |
| time and awareness |
| there's not enough info out there on where and how you can help. |
| there is not a team to try to improve it and promot it. |
| not enough information encouraging to join |
| it's not been broadcasted in my area |
| dont know who to contact |
| Wasn't aware we could help at Valence park |
| Theres currently nothing happening with Castle Green park. I would love to get involved |
| There hasn't been much organised as yet |

Childcare

| |
|---|
| Always working or taking care of my children. |
| Busy looking after my children |
| Child care |
| Child not in full time education |
| Childcare and general disrespect, hard work will just be undone |
| Have 2 young children |
| Having a young child also not having any information about helping out |
| Having children can make attending meetings difficult. |
| I am a carer & parent with no respite or baby sitter |
| I am a mother of two children (4 years and 2 years) and not have the time |
| I have to watch after my kids. |
| I'm to busy with my children 1 is disabled |
| Looking after 2 babies |
| time and kids |
| work and children |
| have to look after newborn |
| childcare makes it difficult to get involved. |

Lack of community feel

| |
|---|
| There is no level of care given to the park |
| the perceived lack of appreciation |
| Feel there is no community feel in the parks and in Barking generally |
| No-one else cares |
| No ranger service or clean up service is organised in my local park |
| The lack of respect of people in the borough |
| The minority of people not willing to respect their green space |

Age and health

| |
|---|
| Old age |
| Age |
| My age, plus my tax should be paying for this |
| Too old |
| my age |

Health

| |
|--------------------------|
| Arthritis, back problems |
| Disabled wife |
| Health |
| Health problems |
| I am disabled |
| Medical Condition |
| My health |
| My poor health |
| Poor health |
| arthritis |
| bad health |
| wheelchair |
| health |
| health issues |
| disabled |
| age |
| I'm disabled |

Lack of support

| |
|---|
| I have tried before but was told the council had no funds to build tennis courts at castle green |
| lack of funds |
| govermet backing/support |
| Our club wishes to be involved in the development of better football playing conditions for our teams but difficult to get things done with the local council |

Safety and cleanliness

| |
|--|
| Dirty and Not maintained resulting in feeling unsafe |
| Gangs of teenagers |
| Its not safe, not well lit, no park rangers, dirty. |
| Dog crap |
| Dogs and youths |
| Don't feel safe with dogs running loose |
| I have lots of ideas but the older children (teenagers) congregating, smoking and driving mopeds around isn't very appealing and unfortunately they aren't approachable so it puts me off attending parks in Barking and Dagenham. We normally travel out of the area. |
| Unappealing as the parks are going into disrepair possibly due to underfunding. Children over the age of 7 have mjnja |
| anti social behaviour |
| they are unsafe |
| Park as it is at the moment doesn't always feel safe, facilities are poor and there's little to maintain |

Other

| |
|---|
| nothing seems unappealing |
| The type of work |
| The overall state of the parks facilities |
| Lack of colour in the Park |
| Lack of good play areas for children < 2 |
| Not enough play activities for the children |
| This is an appallingly devised questionnaire. |
| Seriously?? |
| Private |
| None I would help out |

Not responsibility of volunteers

| |
|--|
| I already pay council tax which supposedly pays for leisure facilities. |
| I am paying council tax for those thinks to be done. |
| Why should I pick up other people's dog mess I pick up mine there should be more wardens fining people also over pondfield I have seen needles along where walkway is it has alcoholics drinking in the summer not a place to take children |
| do not agree with the misuse volunteers in place of persons employed to perform the task |
| the constant damage to the play area and misuse of the play equipment- i shouldn't have to watch older children misusing play equipment whilst allowing my children to play; i prefer to leave immediately. Certain factors including not enjoyable experiences in play areas/parks/oopen spaces has just made me want to leave rather than stay in this borough |
| the things I think need improving could not be taken on by volunteers, we need toilets reopened, and the council to stop charging us to park our car each time we go. As there are no parks of any real significance south of the A13, the need to drive is great, also taking 2 dogs on the bus is unrealistic as so many people these days that live in Barking are ridiclously afraid of any dog! |
| i believe it is the responsibility of the borough to maintain the parks andthe care and safety of the public when in the parks regardless of costs. |
| idea of wasting my time just so chav and thieves can wreck the area again |
| There is no group with authority to secure parks from wrong doers |
| how long will it last with no care or mo ey being put into it. But lets paint useless yellow lines and stars on the floor. Oh and more metal benches for the local cracks to drink on all day |
| not enough training |

Q14. What factors make it difficult or unappealing for you to be involved in helping to improve the quality of your local park or open space?

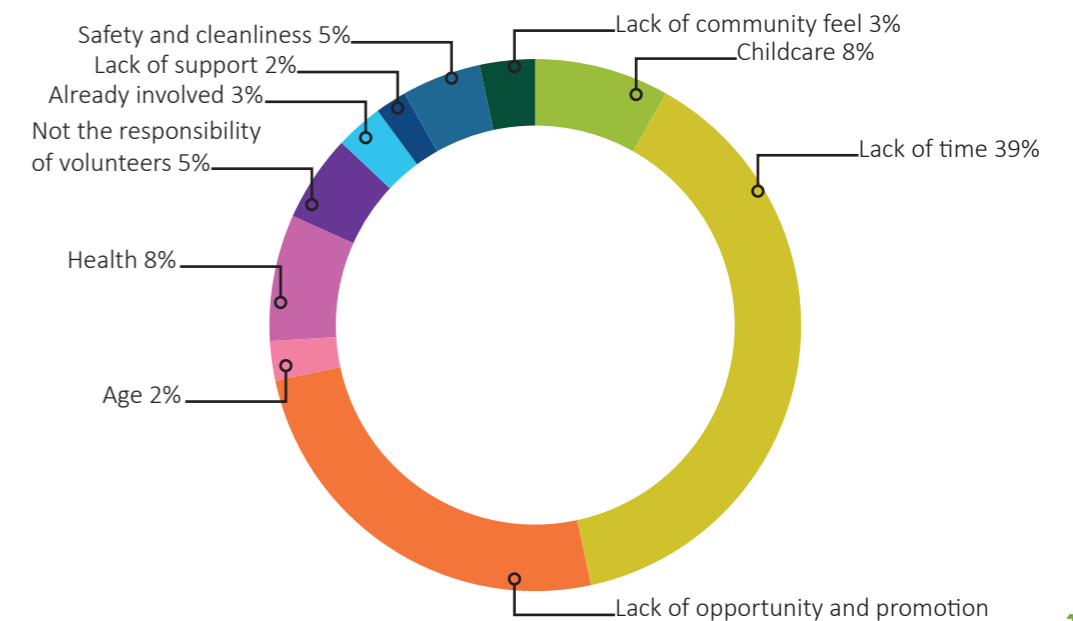

Q15. If you would like to be more involved in your local park or open space please tell us how you would most likely choose to be involved?

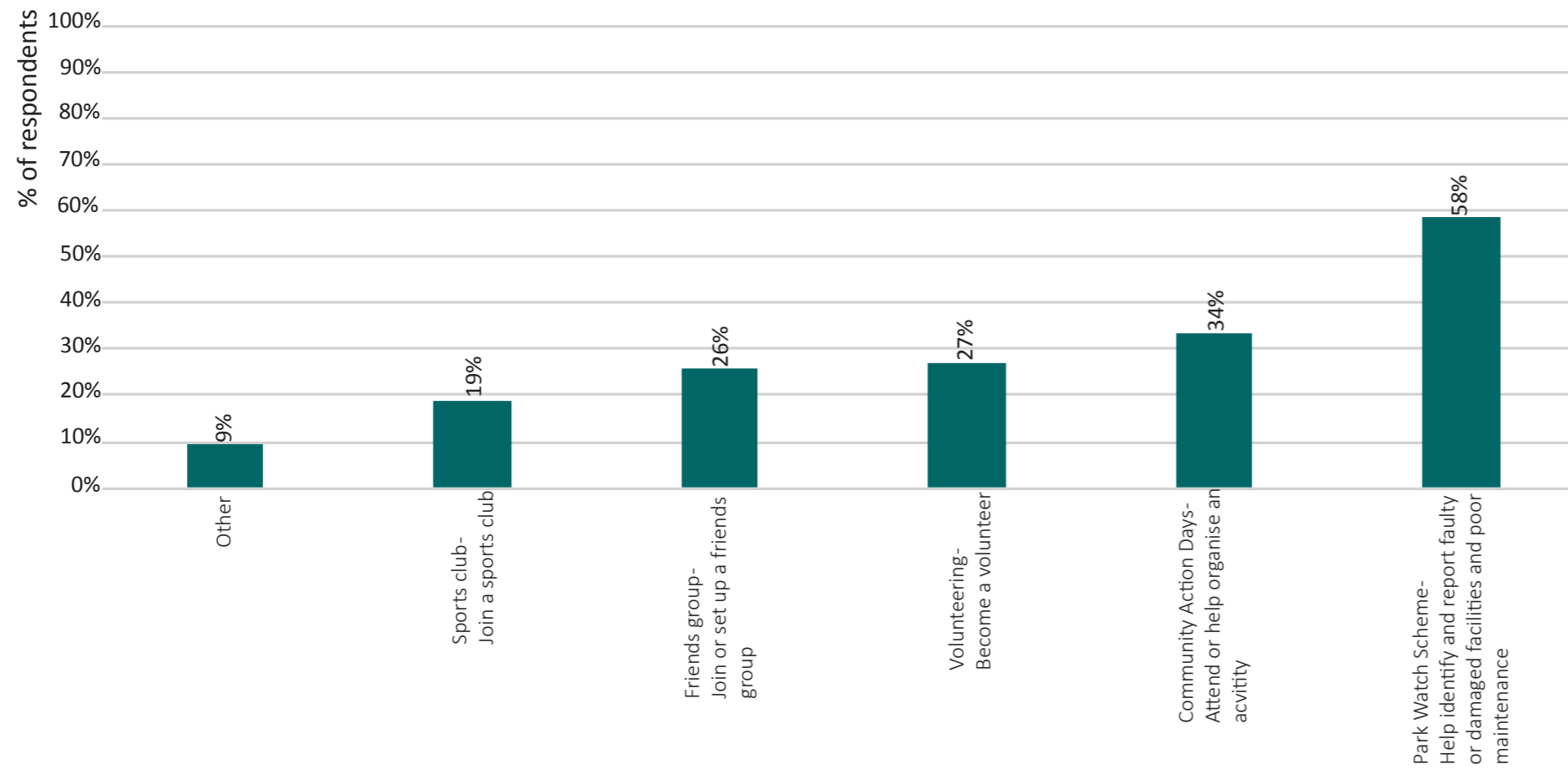

Q15. If you would like to be more involved in your local park or open space please tell us how you would most likely choose to be involved?

- As above, already involved
- As stated earlier I am not able to volunteer however I have reported any problems that I have seen and will continue to do so when enjoying these lovely open spaces.
- Dog breed groups/walks
- Dog walking groups
- Have a Forest school area
- Help with teaching our youngsters the joy of fishing. Provide a much wasted cafe, drop in, community cafe hub in the wasted Millennium centre modity
- I have already reported in the past rubbish bins overflowing & broken glass on the children\'s slide & surrounding area
- I suppose I\'d be happy to be involved in any manner. This is a horribly-written survey.
- I want to be able to give ideas on facilities that could improve our park for the people that use it the most often.
- I would not get involve
- None
- Not sure until I had more information and my park was upgraded
- Stop anti social behaviour with in the parks
- Park watch for public safety factors
- Something to do with the trees and plants
- Wildlife/nature biodiversity
- With people who care
- Working with plants

Q16. How would you like to be kept informed?

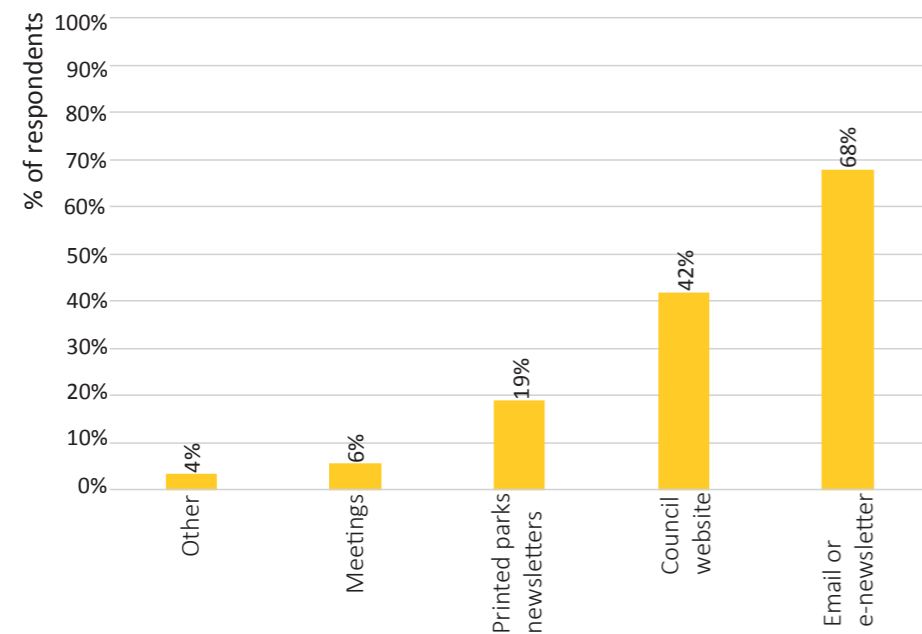

Q17. Are you happy to answer these questions?

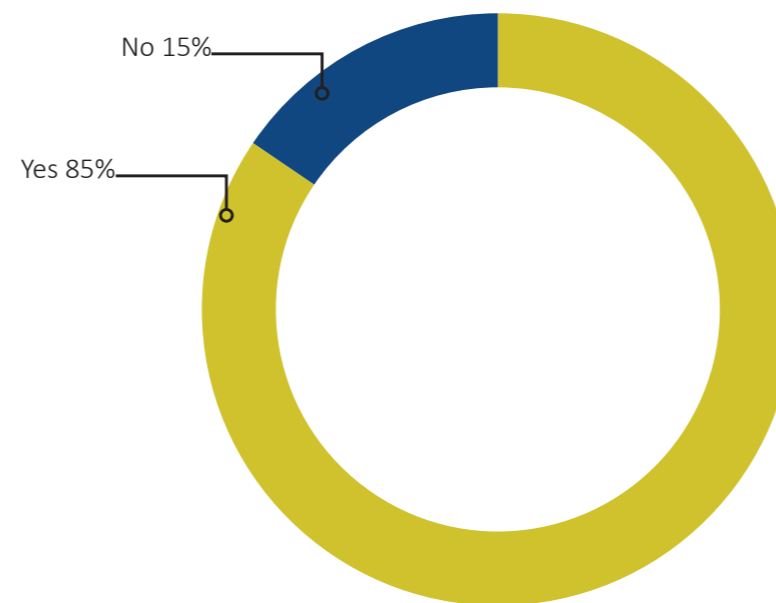

Q18. Age

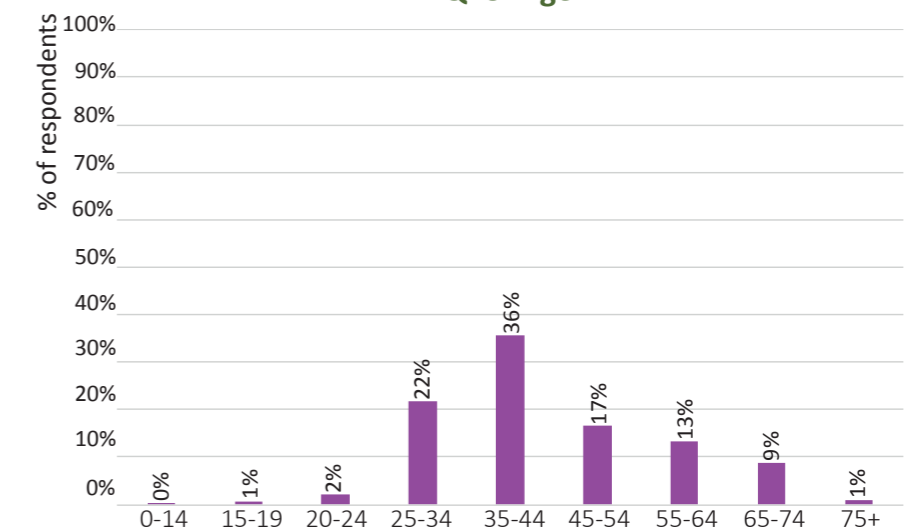

Q19. Gender demographics

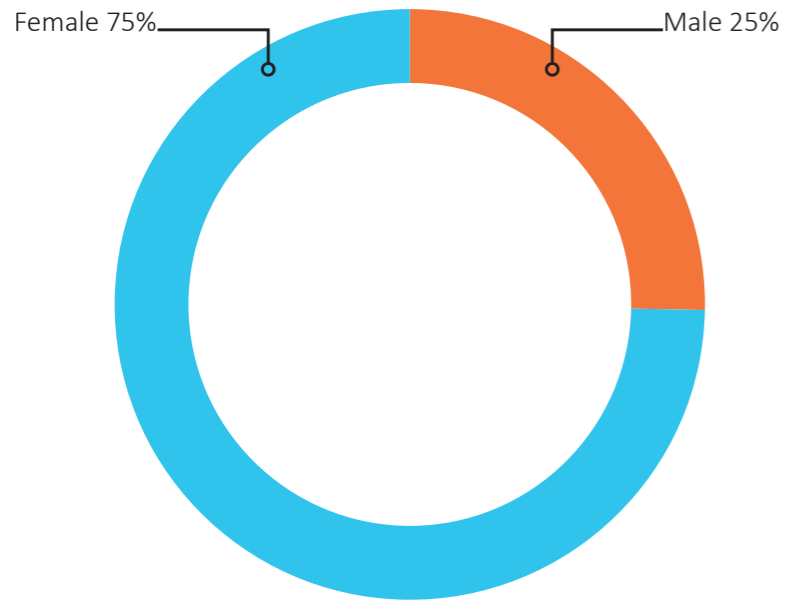

Q20. Do you identify, or have you ever identified as Transgender?

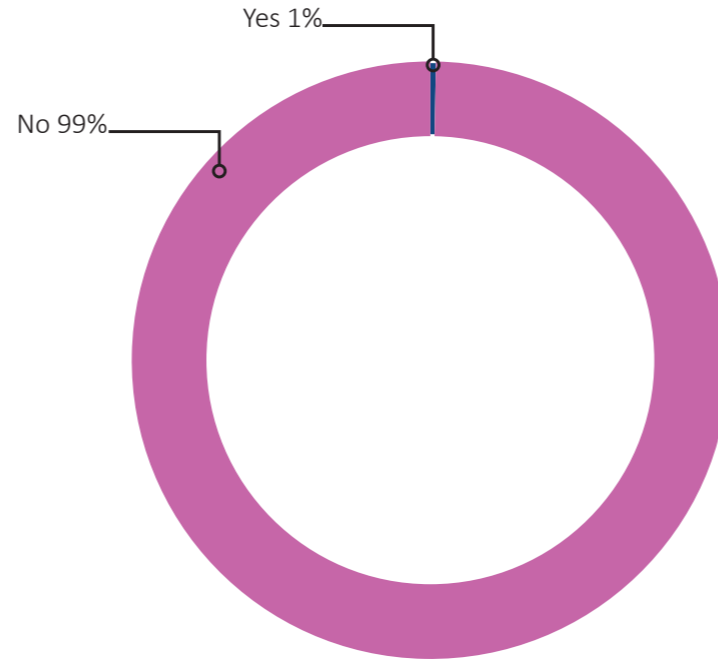

Q21. Ethnicity

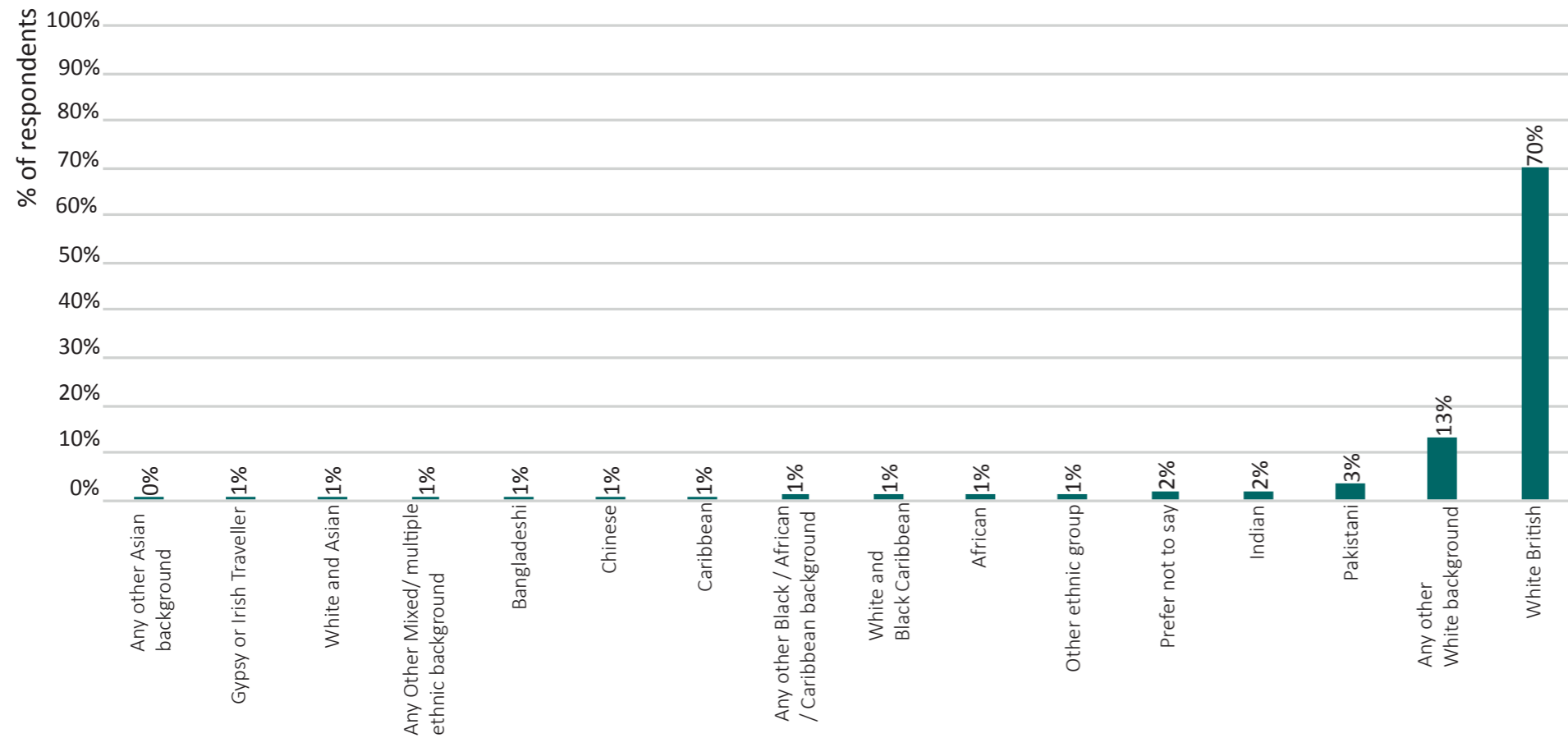

Other

| |
|---------------|
| White English |
| White English |
| Human |

Q22. Do you consider yourself disabled?

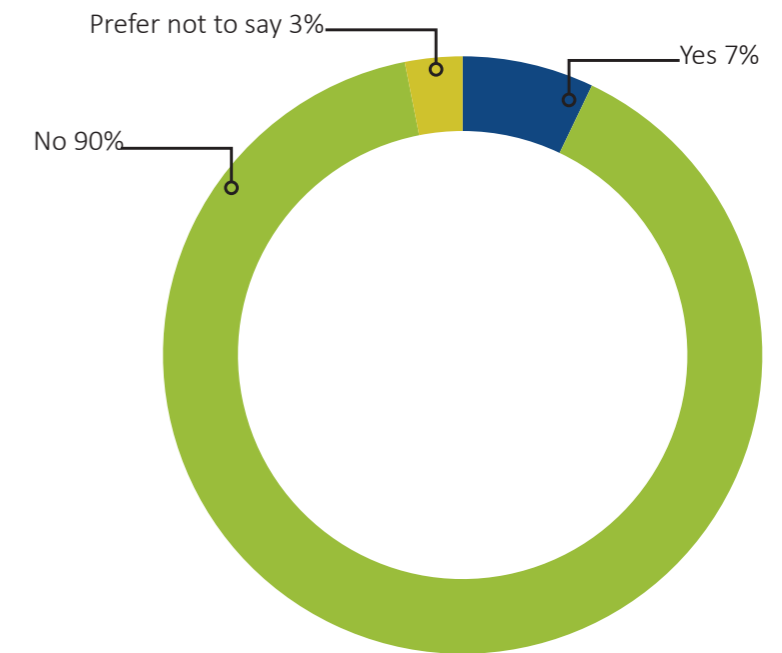

Q23. Type of impairment

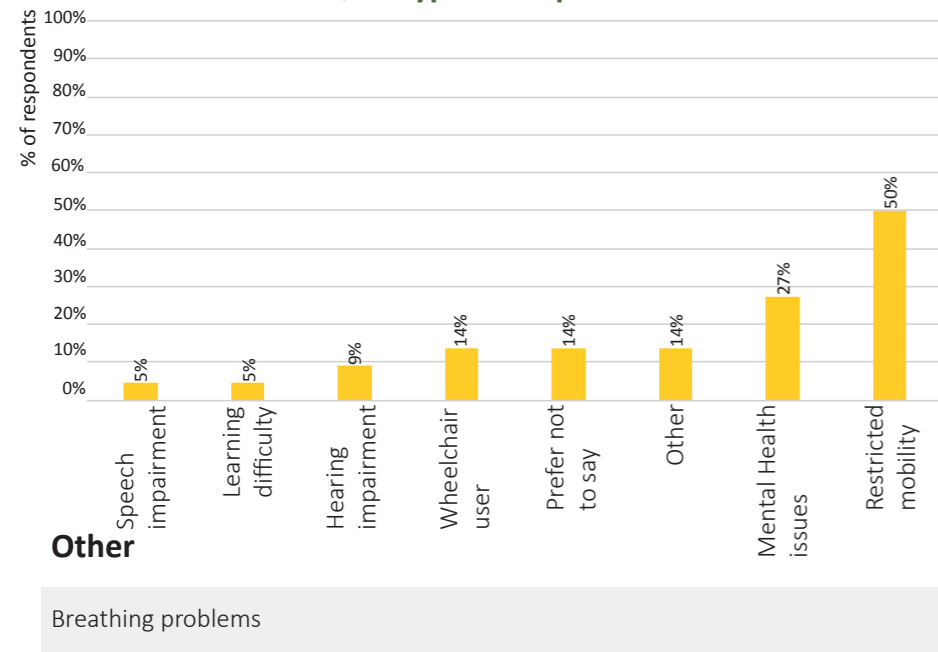

Q24. Religion

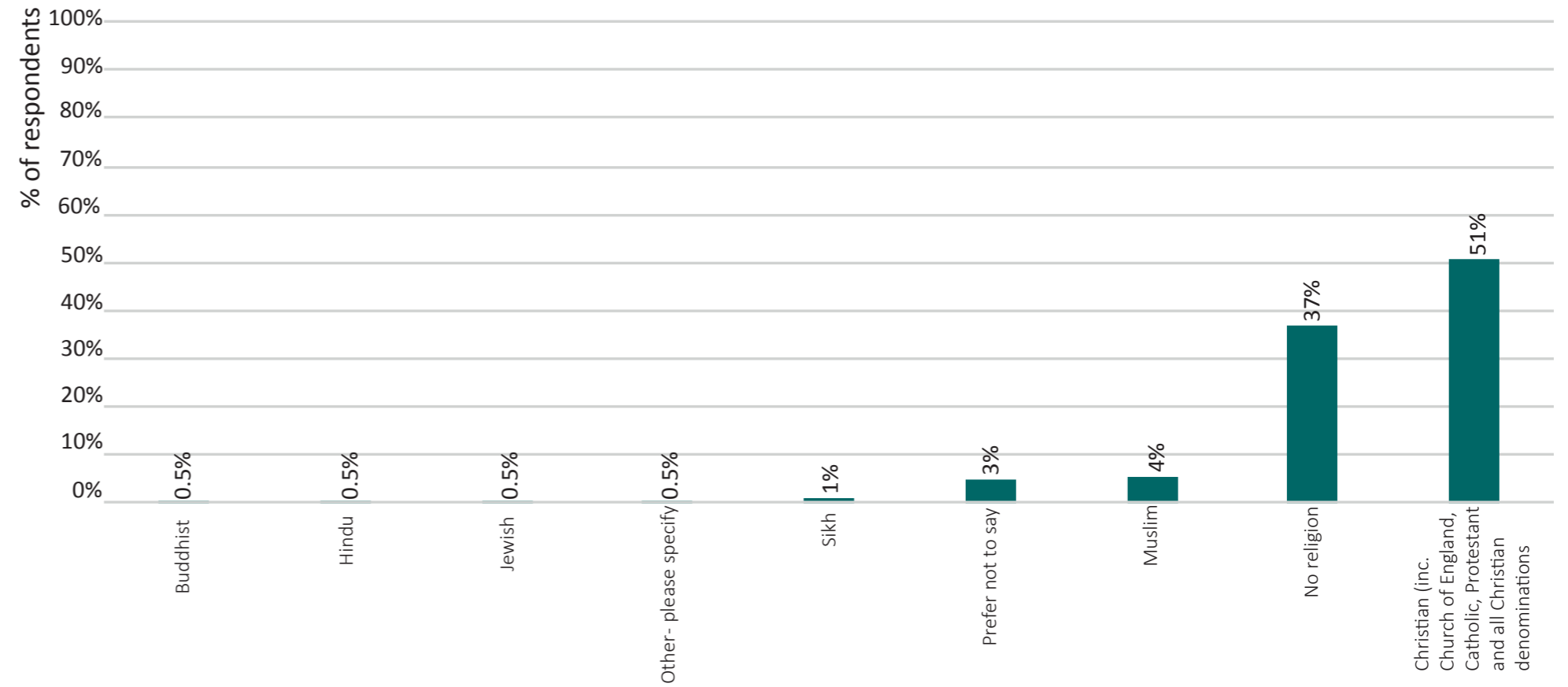

Q25. What is your sexual orientation?

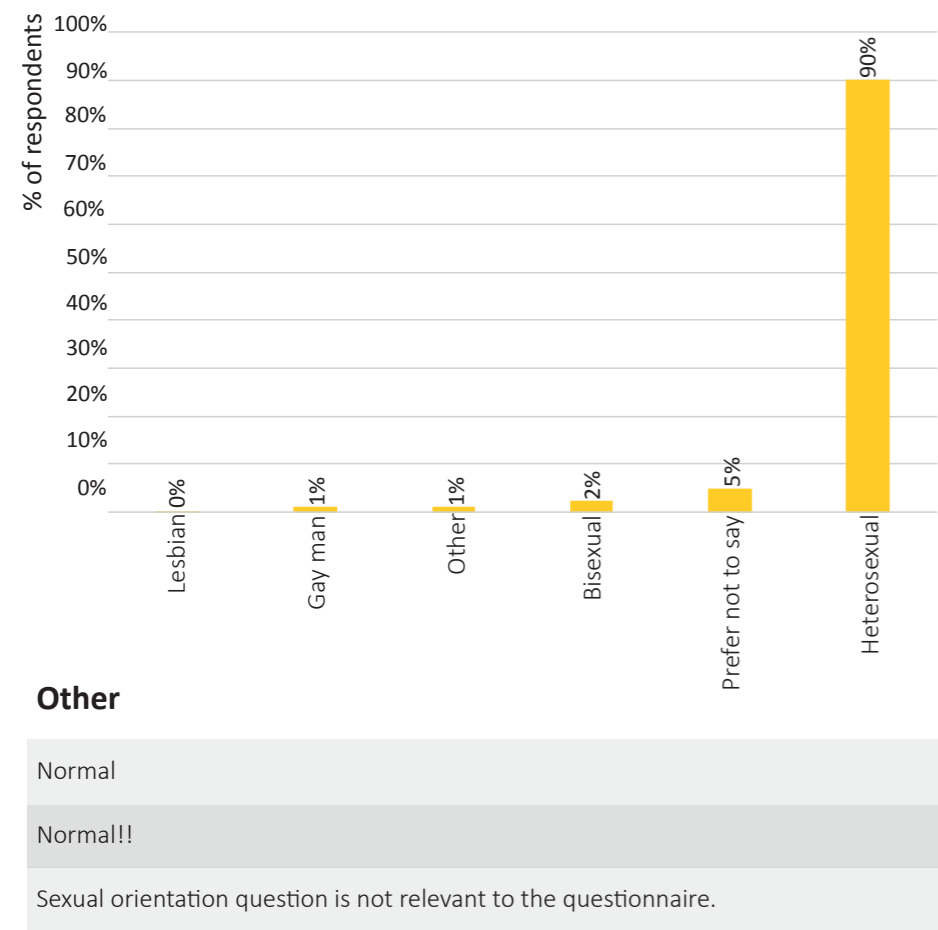

Other

Pagan



APPENDIX 4 PUBLIC CONSULTATION

**Barking Learning Centre
Consultation
18th March 2017**

General

All good ideas but how will we get funding for all of this?

The issues with Barking are relative to it's decline in industry. Perhaps Abbey Green could become more of a travel destination site?

Yes to everything on all the boards please

Cafe Facilities

Maybesbrook Park needs a café (other than the one in the Sports Building)

If you add/updgrade café's in the parks please have more healthy food options

24-hour toilets and cafes should be a must!

Can Barking have a bigger playground and a café that's open

Positive comment

Negative comment

Aspirational comment

Facilities and Services

Abbey Green needs an official Visitors Centre, preferably in a existing period building that has some history/relation to Abbey Green, e.g. the Vacant Bull Pub opposite the Abbey entrance

Abbey Green needs to be more visitor friendly, the central graveyard should become more inviting! Most entrances are poorly located. It has potential to become much more beautiful

Mayesbrook Park needs more dustbins, possible park attendants and socialising information / more community involvement information

There aren't enough amenities and activities for teenagers and young adults. Currently there are only sporting activities for them but there's a big potential for adding educational/research-based activities for them.

Navigation in Eastbrookend and The Chase is terrible and puts me off wanting to visit

Mayesbrook: more signposts and information in regards to running, nature and better seating and access points around the two boating lakes.

Integrated playgrounds for all ages

Security and Cleanliness

Security is a big issue in large wild parks such as Eastbrookend and The Chase, many people are reluctant to visit these parks alone, and this need not be the case

Safety and cleanliness needs improving generally across all the parks in the borough, but especially in Maybesbrook in terms of dog mess

South of the A13 has a drainage ditch which the council have failed to keep it clean, clear and flowing; fly-tipping is a big problem; there are even sofas in there! This is in and around the Thames View Housing Estate

Activities

Much potential for better local walks: there was one previously advertised at Barking Park but it was very boring

Consider having local community compost heaps in the local parks to avoid importing soil for the park planting borders.

Current volunteering opportunities don't accommodate people who work 9:00-5:00pm Monday-Friday.

Consider fishing in Eastbrookend, as a sport/community social session – also hydroponics?

More innovative games, not just established sports! Check mindthegapUK facebook group

Possible annual school runs in the major parks, make it competitive? A chance to re-create pride in the borough etc.

Maybe have volunteers who take on managing other volunteers at weekends (due to Ranger issue)

There's potential to establish more 'Friends of' groups, especially around Mayesbrook Park and Parsloes Park.

Also consider opportunities for families so they can volunteer together.

Biodiversity and the Natural Environment

I'd like to see more nesting birds

Green spaces are so important and should never be used for building, even if it is cheaper than brownfield land.



APPENDIX 4 PUBLIC CONSULTATION

Dagenham Library Consultation

25th March 2017

General

More exciting, more diverse experience

Teenagers do not respect the public spaces

Dogs need park for exercise and freedom for a walk like humans in the park

Do not need new home's in Dagenham only parks

Facilities and Services

Park keeper, toilets, cafes, management of parks

I would like to see the parks used more extensively, particularly for sports. For example tennis is now popular. Make more courts available for young people, at a reasonable cost.

Get more football pitches into use, again at a reasonable cost to users.

More seats and bins

Outdoor gym, greenhouses, lakes (fenced), picnic areas, flower meadows and wildlife play

Playgrounds- Big slides, Rope, sand, sound equipment, see saws, swings

Old Dagenham- there was an orchard and kids break them

Sports: bike tracks, skate parks, kayak, cricket, rugby, football, basketball

Sports: Basketball, football, big slides

Do not like big swing

Children afraid of dogs- fenced play areas and dogs need to be on a lead

In Old Dagenham Park there have been missing slides/swing for ages

Natural play

Security and Cleanliness

Security concerns: need guards and lighting

Management of bins and litter

Cleaner parks

Dog fouling

Need people to pick rubbish up in Old Dagenham Park

Activities

Outdoor gym and children activities

More sports, adventurous

More sports in parks

More children activities

Community day in parks- where people can come together and develop ideas, start Friends groups

Photo competitions about local parks

Motorbikes and quad bikes in parks

Playschemes for older kids in all parks

More activities- opportunities for children and older kids

Need volunteering events/community events

Growing opportunities for children

Nature walks

More activities

Positive comment

Negative comment

Aspirational comment

Barking Learning Centre

Workshop

27th March 2017

EXERCISE 1

Partners

| |
|---|
| Partners National Trust example Morden Hall |
| Disability Organisations |
| LWT, RSPB, EA/Natural England, Historic England |
| Land Trust- future management |
| Other external funders e.g. HLF |
| Police |
| Sport England & SGB's Housing Associations and House Builders NHS |
| Social Enterprise / CIC's voluntary sector |
| Private entrepreneurs |

Niche Users

| |
|---|
| Conservation Volunteer |
| Corporate volunteers |
| Dog walkers (these people use 95% of parks) |
| Forager |
| Park colour codes for walkers and cyclists |
| Don't overlook use of parks by dogs |
| Dog walker/dog trainer |
| Green office user |
| Allotment user/growing |

Sports and Activity

| |
|--|
| Informal sports use |
| Outdoor gym equipment- used by different groups during the day |
| Sports clubs- organised |
| Personal fitness user- running/tai chi/yoga etc. |
| Formal and informal sport use |
| Diversity- especially focus on the use and types of sports- faith groups |
| Non-users and specific ethnic groups |
| Asian womens walking group- Barking Park on Saturdays |
| Cultural Events e.g. Biggest Lithuanian- Barking Park |

Children and Young People

| |
|--|
| Girl Guides/Brownies/Scouts |
| Schools and Colleges |
| Younger Children and families |
| Play, water, cafes and toilets |
| Older children/young people- 14-19 |
| Families with younger children (under 10)- 5% of park use |
| Promote practice of childrens play provision |
| Independent children (12+) bikes/MUGA's |
| Quality of the play facilities / formal and informal river access |
| Unique opportunity for Barking Riverside- Play across the River (a potential game changer) |
| Friends of Parks |
| Abbey Green- key space for local families |
| People with disabilities and special needs |
| Consider variety at different times of the year / change offer |
| Multiple uses agenda- identify specific conflicts e.g. biodiversity and play |

Associated Use and Connectivity

| |
|--|
| Commuters/through-park users |
| Cyclists |
| Every space should be wifi enabled. |
| Accessibility- small spaces near homes |

Barking Learning Centre

Workshop

27th March 2017

EXERCISE 2



Economic

Signage information and safety contact to be added in the medium term- Section 106

Issue about conflict B/M

Improve sports offer through investment in the medium/longer term leading to increased participation.

Encouraging partnerships with food-growing partners; company drinks, growing communities for the short, medium and longer term

Social

Healthy hubs initiatives; healthy walks, health champions, football clubs (Barking), measured routes 1,2&3k- low-key

Smartphone app connection to gather health statistics.

Events programme- relax and religious use

Play Initiatives and quick fixes in the short to medium term

Dog control/dog free areas for people adverse to dogs and public space protection orders.

Healthy New Town partnership

Need to reconnect the borough with the River Thames

Challenge of the A13 corridor

Environmental

Clean Air / diesel cars. Trees in cities (Manchester)- Urban Forest. Also non-vehicular movement / green travel

Recycling and re-use of materials and resources.

River corridors to open up connectivity of the River Roding

Promote regulation of green-way corridors to connect areas together

Shift management of practices to promote biodiversity.

Renewables- wind generation

Trees for Cities already in B&D- expansion of Urban Forest programming among many transport routes.

Brownfield habitat also a key resource.

Manage flood risk in relation to climate change.

Habitat restoration strategy; water voles, bats, list of key species

Water bodies have key biodiversity role to play

Greatfields Park consultation

20th APRIL 2017

Issues Raised

Mounds: Wrong location, there would be no space for football. JSA advised on plans to relocate the proposed mounds along the southern edge of the park (visual and sound barrier to A13) allowing larger space for informal ball games.

Relocated playground and new activity hub: Wrong location, the northern part of the park is supposed to be the quiet end of the park. Friends were happy with the idea of a new sports hub for older kids. The playground should be fenced. JSA agreed to re-arrange the activity hub and move it slightly to the south allowing larger space for quieter area on the northern edge of the park. JSA confirmed that the relocated playground would be fenced.

New entrance on the east side of the park: There is no crossing there, inconvenient location

New circular social space: The central flower bed should stay (dedicated to a late member of the group)

Lost stream: There used to be a stream running through the park to the Mayes Brook, you can still see a dip where it used to be.

Anti-social behaviour in the park: Drug-dealing on the southern edge, and burglaries to the house on the west side of park. JSA advised on our approach to 'design out crime', by attracting more people into the park, and re-organising entrances to open up the park for visitors.

Social

North-east entrance: There is a compound area near the building, it should be on the plans. Lower the shrubs and hedges around the building instead of clearing them all. Keep hedges at the back (just lower them), the front ones can be cleared. Introduce means of sustainable management e.g.: wild flower areas, bird/bat boxes, bug hotels etc.

Maintenance in the park: Maintenance is very poor at present. Need more litter bins and more benches. Better cages for newly planted trees.

Litter: Raised beds at southern entrance are littered. They belong to TfL, can't do much about that.

Closing hours: They close the park too early on most days.



APPENDIX 5

MASTERPLANS CONSULTATIONS

Masterplan Workshop

27th MARCH 2017

Reason for Visiting Local Park/ Why is it important to you as a place

St John and St James Churchyard:

It is part of Hackney town centre, part of my journey to work, where my kids grew up in terms of play.

Local Park in Barrowdown:

Dog walking

Barking Park:

Monday morning for a run as I'm training for a marathon and it is conveniently located. Calm and relaxing in the mornings, boating lake, enough different things going on vegetation, landscape scenery. Quiet and peaceful park at that time in the morning.

Chalkwell Park in Southend:

Beautiful formal horticultural displays- walk through to beach

Highlands Park Romford:

I go every weekend with my son. It has MUGA's- basketball football. Got a nice Tarmac route so you can cycle round the park as much as you like. It is also convenient to where I live.

Hearten Common:

I took kids out for first bike ride of the year

Ilamas Park, Ealing:

Saturday with 9 month old baby. Very manicured, but got great link from north fields to Ealing no roads needed.

Local Park in Benfleet:

I haven't visited for years. I also had a meeting in Barking park on Tuesday, very nice very impressed

Mill hill park:

Greatest strength is connectivity, with its network of green spaces across the through northern part of borough. The Park is not in great condition but serves lots of areas.

Marsh Well Country Park:

Quite a wild sort of park, creeks and estuaries. Walking and bird watching, very well used for cycling, and families and dog walkers

Waltham Park (National Trust Park) in South London:

I met friends for a picnic. It has a city farm and ecology nature reserve.

Pocket park, near where I live:

Very valuable in the sense of all the dense streets nearby, and it would be terrible if it ended up being used for housing.

Finsbury Park:

A massive open space with all sorts of things. I cycled through has cycle tracks. Very valuable for the whole area and London.

N.A:

Pass through any number of parks on a weekly regular basis, transient nature of parks I do very frequently. My wife and I live in a village in Peterborough. We rarely make a point of visiting a park because we have access to the countryside, therefore go for a walk to a pub in a village which suits us in terms of recreation and leisure.



A6

APPENDIX 6 SOCIAL MEDIA FEEDBACK AND COMMENTS

The screenshot shows the Facebook page for 'Bark & Dag', a London Borough of Barking and Dagenham Council page. The page header includes the logo and navigation options like 'Like', 'Follow', and 'Share'. A post from the council asks for feedback on park improvements, with a link to a survey and a drop-in session. The post features a blue graphic with the text 'Join the conversation Have you got ideas on how we can improve our parks?'. Below the post, there are three comments from users, with the first two visible. The right-hand side of the page shows the 'About' section, including the council's name, location, phone number, and website. There are also sections for 'Community' (6,590 likes, 6,578 followers) and 'Pages liked by this Page' (Cllr Darren Rodwell, Media Citizens, The Club).

General

Very true I'm ashamed of our park it's deteriorating weekly!!!

Totally agree Dagenham must have the worst parks ever!

There's no sun beds in any of them

I think there are trying to run Parsloes Park down x

There are no decent parks in Dagenham

Flower gardens. We need things to be proud of

They said last year they wanted ideas for Parsloes Park still not done it all talk lol

Would love to give my views on the deterioration of Parsloes Park, but like everything unless there's funding then nothing will happen. When the less fortunate are being penalised what hope is there for a park?

Parsloes Park is awful now. I know we shouldn't keep being wistful for the 'old days' (and I'm not that old lol) but it was a shock when I took my children over there and saw the change. Me and so many people I know spent so much time there as a child.

It is every time my kids wanna go park have to go so far out it's a joke. It's hard for people that don't drive as well, we should invest money into our children instead of having them hanging around the streets up to no good. Can you get some CCTV it will provide more jobs for people as well.

When you consider that New York, very highly populated, has only one (if large and very beautifully designed) green space- Central Park- then we all need to take part in this project and preserve our lovely parks. They are somewhat rundown, but we still have them- and Barking and Dagenham were both built to replace London slums and give the residents lovely green spaces to enjoy. Look at all the 'greens' our borough still has. They were part of the brilliant design. My grandparents were some of the very early tenants of our borough, so I have some insight into what it was and remains an amazing philosophical social idea. Please try to be positive about what is our lovely part of the world. If you choose not to be part of the solution, you are certainly part of the problem.

Yes I agree. My father moved here from the East end slums in 1923 and my mother, now 90 and I still live here. I have been here for 64 years and while there is some deterioration of our parks, due mainly to lack of respect from some residents, the parks are something we can be proud of in this borough.

Positive comment

Negative comment

Aspirational comment

Safety and Security

Park keepers?

We need more police presence too and toilets

Park keepers need to be brought back

Lighting too wouldn't go a miss

Get rid of the drunks from Parsloes

Bring back Park Keepers

Valence used to have a brilliant park ranger.

Bring back park wardens.

Yea the council need to sort the drunks out in that park

Please put Pondfield Park as a priority!!! Our kids can't play there it's unsafe

Bring the park keepers back so we all feel safe again in the open

Lighting in Central Park, a path leading from the fire station, memorial garden entrance to the park.

Get the drunks out of the parks very intimidating walking past them

Maybe CCTV and catch the sods who destroy the equipment

Would never take my grandchildren to the parks here, too many unsavoury people and far too much rubbish

Wasting money on doing parks up will need to have an alcohol free patrol and CCTV in the parks to monitor 24hrs put our council tax to better use

Parsloes Park is a disgrace, full of drunks on park benches, nothing for kids to do

While everyone is calling for park keepers to be brought back, can we honestly say they'll do any good? Yobs are not scared of the police so I can't imagine them being frightened of a park keeper.

Mayesbrook park needs lighting! Particularly as I have to go through it to get to the Better gym, rather than traipse around it. Maybe you could partner with the gym on this?

If ur gonna do up the parks plz put cameras 1 so you can see who keeps trashing them n 2 to keep kids safe. U have enough money to keep putting up speed cameras n last yeah made billions (as u put on a post)

I don't use them much because I fear for our safety! I will go to small parks like Pondfield and my son loves the skate park bit, but I genuinely don't feel safe walking through Central, Mayesbrook or Parsloes or the bigger parks. I think the smaller parks need more investment. Heath Park for example is really heavily used by all the children living in the flats nearby with no gardens yet it is a sorry state and literally no different than how I remember it when I was a child apart from the zip wire which is often broken!

Facilities

Have some clean usable toilets, a refreshment van and a decent play area for the kids.

More bins in them would be helpful..hard to find a bin in Central Park..whereas pop down to Goodmayes Park and there's plenty of bins.

Free parking? How about free tea/coffee/cake? Yes- free parking!

These parks should have public toilets as there are none and it's disgusting.

Nearest to Parsloes is the loo on westbound platform at Becontree station! Not good for young kids.

We've got no public loos here, either. Trouble is, they only get frequented by junkies.

All parks should have toilets an park keepers an more for the kids to play.

Maybe Picnic tables and benches, so more people can get out in the fresh air including the disabled.

Parsloes park needs toilets, a little cafe and more picnic seats..Scrattons Farm park needs all new working equipment.

Cleanliness

No dog crap/broken bottles would be great

Get community service over the parks litter picking, castle green needs to be cleaned up

I'd just be glad if they kept them clean so I don't have to worry about broken glass and chicken bones everywhere when I walk my dog

Went to Valence park today and the rubbish was disgusting maybe after football training yesterday but bottles and rubbish left everywhere.

I was in Barking Park earlier today. I've got to say the lake is looking cleaner and clearer than I've seen it in a long time.

Management and Maintenance

All parks need lighting and toilets and the good old park keeper needs to be reinstated.

It's all very well and good spending money doing parks up, but then the council don't maintain them and they go to rack and ruin

I think the parks are crap they don't accommodate children of all ages and half of them are vandalised.

I think we are very lucky to have lots of parks/green in our area but sadly a small minority have no respect, rubbish and dog mess is left behind and items are vandalised. If we had park wardens/patrols this may help. Need toilets, a little cafe and some pride back in our borough.

Play

A better play area in Mayesbrook Park

Old Dagenham park is huge but crap used to be slides for kids now nothing there.

Yea where did the bloody slides go.

Sort out the kids playgrounds. Everything is getting ruined by the bigger kids !

Mayesbrook park could do with a better play area for the little ones specially as they only have two swings for everyone.

Mayesbrook Park is lovely only thing my sons 4 and the playground is so small and ideally for 2 year olds and then the rest is for older kids

My daughters favourite bit was the slide and it went without warning she literally cried when we discovered it had gone. (RE: Mayesbrook Park)

Has the big slide been removed haven't been there lately as my son finds it boring only go there to feed the ducks x (RE: Mayesbrook Park)

Everything in the play areas is either broken or falling apart. The zip wire in Central Park has no seat on it because of vandals. Give our kids what they deserve, somewhere decent to play.

And it would be great if you could mend the zip wire and replace the seat on it, it's been broke for years after someone let their dog eat the swing. (RE: Central Park)

Valence Park is our local and it's in desperate need of some attention, would be a lovely little park for the little ones if the playground was revamped!

It's a joke in there now all that field and f*** all on it lol (RE: Old Dagenham Park)

Old Dagenham Park has nothing for kids so that needs doing

Please please please find some funds or a strategy to raise some to replace the play equipment in St Chad's Park. Our children just love the park but playing on bare filled-in patches of tarmac and empty frames where swings once swung just isn't much fun

Parsloes and Valence play areas could seriously do with a make over.

Let's have more climbing things, swings, Valence is horrible but has so much space to make it look nice.

I think we have loads of nice parks here but playgrounds need updating and no toilets in many!

Put back the goalposts!! Put back swings! Stop taking them down

The parks in Dagenham are disgusting I live near Pondfield the big climbing frame on one side has been closed for ages and on other side there was big holes in the kids play area I take my son to Stratford where they got sand pits water fountains and that it lovely and clean got toilets and tea stalls all around.

Swings, slides, roundabouts, park keepers to stop the yobs defacing and vandalising the park equipment!

Castle Green park used to be great when I was a kid growing up, I was always over there, the swings and slides were fab. Bring back decent parks for the young to play in and for the elderly to walk in safely.

Castle Green park has no swings/slides etc only a skate park. It would be nice for the children to have at least some swings and climbing frames not just grass to play on; the skate park is more for older children.

Has anyone from the council actually visited Pondfield Park recently! It is literally falling apart. I have made so many complaints and get no response. It's so unfair as my kids have nowhere else to go that is close enough to go without me. Please please please just send someone down to have a look at the date of the play equipment it is bloody disgusting and dangerous

Nice play areas for the kids, we used to love going to the swing park at Parsloes as kids, now there is barely anything there apart from broken glass and rubbish...I actually saw a pair of disagreed knickers under a bench once so maybe patrols across the parks to make sure they aren't being misused too. I now take my children to other boroughs to play which is sad considering the park is a two minute walk from our house.

Dogs

More signs telling people to pick up their dog poos. Too many are left in the parks making them unenjoyable to walk in.

How about more dog bins too I am one of the responsible ones but carrying a bag of poo for a mile is disgusting

Goresbrook and surrounding parks are full of broken glass dogs pooh I have a dog and clean up but I see so many who don't it's not gd enough parks would be so much better if all this wasn't there.

Valence Park needs wardens and more dog poo bins, that are emptied regularly! My son has football training and all u can smell is weed! It's disgusting and u never see anyone monitoring in the evening, plus dog poo bins I think there's only two! So, everyone, including myself have to use the regular bins which are always overflowing!

SOCIAL MEDIA COMMENTS SUMMARY

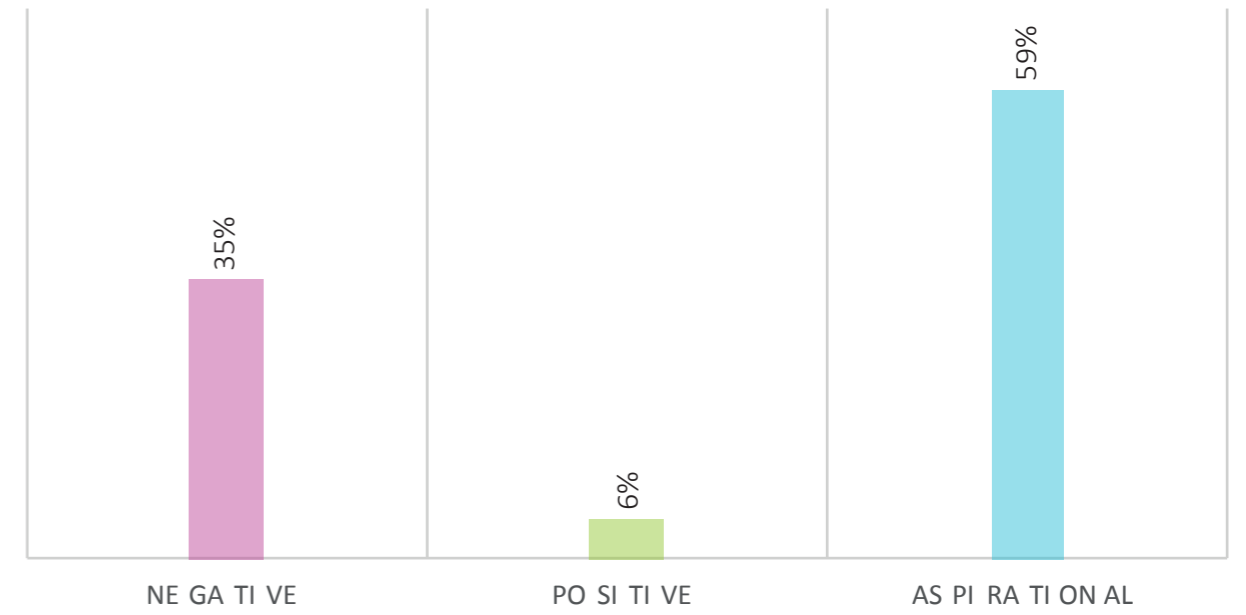
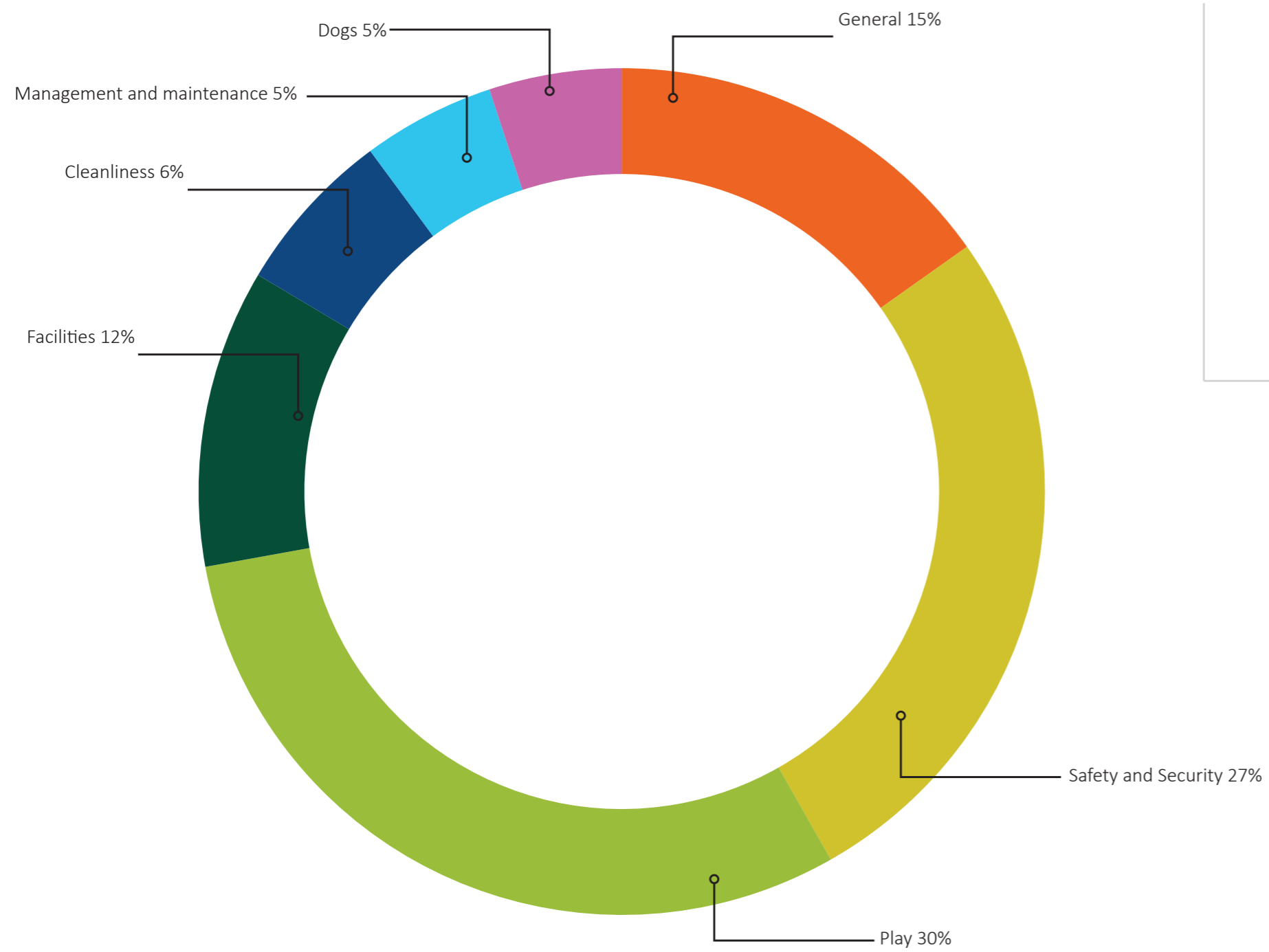

APPENDIX 7

BACKGROUND TO CNCA

A7.1 CONCEPT OF NATURAL CAPITAL AND ACCOUNTING

Natural capital refers to the stock of natural assets upon which our economies and societies are built. Like other forms of capital, natural capital produces value for people in the form of ‘goods’ (e.g. timber, fish stocks, minerals) and ‘services’ (e.g. water provision, air purification, flood prevention). In order to effectively and sustainably manage natural capital, information on its condition and productivity needs to be collated in a structured and systematic way so that informed decisions can be made to achieve higher (long term) benefits while minimising costs.

The Corporate Natural Capital Accounting (CNCA) framework developed by eftec and partners for the Natural Capital Committee⁸⁴ produces a set of reporting statements that can be used by an organisation to monitor and measure the health and value of natural capital it owns or manages. CNCA can also be used to make strategic and business decisions about the future management and development of that natural capital (as well as the wider business).

The CNCA framework collates and presents information about natural capital in a similar way to how other capital assets (e.g. financial and physical assets) that are reported on an organisations balance sheet. It reports the benefit to both the organisations that own natural capital assets and the communities that benefit from them with reference to the following issues:

1. What natural capital assets does the organisation, own, manage, or is responsible for?
2. What flows of benefits do those assets produce for the organisation and wider society?
3. What is the value of those benefits?
4. What does it cost to maintain the natural assets and flows of benefits?

To this end, the CNCA (i) records the condition of natural capital owned or managed by an organisation (natural capital asset register and physical flow accounts); (ii) measures the value that the natural capital produces for the organisation itself and society in general (asset values) (monetary flow accounts); and (iii) assesses the costs (liabilities) of maintaining this value (maintenance cost accounts).

A7.2 OVERVIEW OF CNCA PROCESS

CNCA is made up of four supporting schedules and two reporting schedules (see Figure A.7.1).

Supporting schedules are:

- Natural capital asset register which shows the size and the condition of the assets (Section 10.4 of the main report).
- Physical flow account which measures the (ecosystem) services provided by these assets in biophysical terms – as relevant to each service (Section 10.5).
- Monetary flow accounts which estimates the benefits of these services to the organisation itself (private values) and to others (external values) (Section 10.6).

- Maintenance cost account which shows how much the organisation spends maintaining the natural capital assets within the scope of the CNCA (Section 10.7).

The reporting statements are:

- Natural capital balance sheet which reports the value of natural capital assets, and the costs (liabilities) of maintaining those assets.
- Statement of change in natural assets which reports the change (gain or loss) in asset values and liabilities over a given accounting period. As the application in LBBDD was for the first (base) year only, this statement cannot be produced.

This study produced the natural capital balance sheet as an opening account. An Excel workbook has also been produced for future use by LBBDD to develop a statement of change.

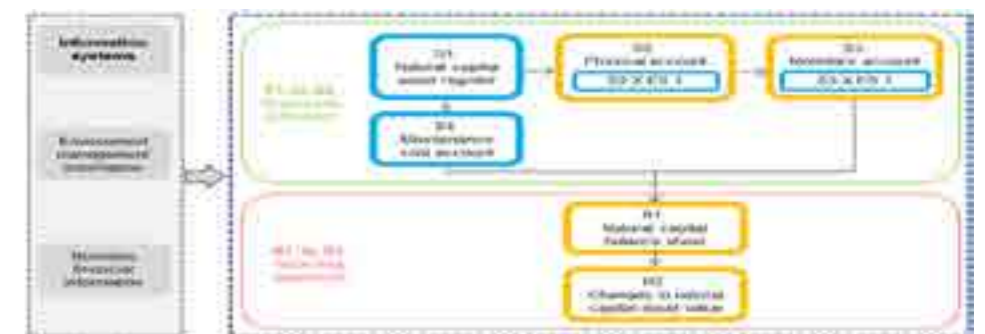

Fig.A.7.1- The Corporate Natural Capital Accounting (CNCA) framework structure

A7.2 LBBDD CNCA

The CNCA for LBBDD is:

1. Composed of:
 - a. An asset register for the sites included within the Open Spaces Strategy.
 - b. A natural capital balance sheet for the benefits of these sites that are possible to quantify and monetise.
2. Consistent with the guidance on CNCA including from the Natural Capital Committee⁸⁵ and the Natural Capital Protocol as well as existing CNCA examples.
3. Replicable so that LBBDD staff can update it every year to allow future statements of changes in net natural assets.

NOTES

⁸⁴ <http://www.naturalcapitalcommittee.org/corporate-natural-capital-accounting.html>

⁸⁵ See: eftec et al. (2015) Developing corporate natural capital accounts, Final Report for the Natural Capital Committee, January 2015; and eftec et al. (2015) Developing corporate natural capital accounts, Guidelines for the Natural Capital Committee, January 2015.

APPENDIX 8

CNCA's METHODOLOGY



This annex provides information regarding sources, methods, and assumptions used to develop the CNCA for LBBB. Detailed steps of each subsequent calculation of the analysis are provided within the (automated) Excel workbook developed for LBBB as part of this account. The Excel workbook and accompanying calculations will be presented to Council staff during a training exercise aimed at enabling LBBB to update the CNCA in the future. The section is organised along the lines of the benefits assessed.

A8.1 RECREATION

Sites considered for the analysis of recreation benefits are those included in the revised Parks and Open Space Strategy. As highlighted in Section 4, the number of visits to sites within LBBB has been estimated using the Outdoor Recreation Valuation Tool (ORVal)⁸⁶ developed by the University of Exeter for Defra. The tool is based on the nationally representative Monitor of Engagement with the Natural Environment (MENE) survey (n=280,790) which uses interviews with a weekly quota sample, and population weights, to estimate nature visit frequency across England, and provides details on these visits. The tool also takes into account substitutes in determining recreational values, and distinguishes between displaced and additional recreation activity. For the purposes of this CNCA, and with the aim of aligning the analysis to the Open Space Assessment, the following types of greenspaces were filtered out (i.e. unselected within the tools interface) of the LBBB boundary during ORVal analysis:

- Agricultural land
- Allotments
- Cemeteries
- Coastal
- Estuary
- Golf
- Parking
- Seaside

The tool also provides an estimate for the welfare values (in monetary terms) associated with these visits. The estimation of welfare values identifies how much welfare an individual enjoys as a result of visiting a greenspace and its attributes (e.g. the size, the amenities). In addition, it identifies how much welfare is lost from each extra pound of cost incurred in travelling to a greenspace. The figures reproduced in Table A.1 are net welfare values for open spaces in LBBB based on the visitor and value estimates in ORVal.

Table A8.1 - ORVal recreation welfare value estimates (£ million per year)

| | | £m per yr |
|-----------------------|----|-----------|
| Total value of visits | | 11.2 |
| SEG | AB | 3.3 |
| | C1 | 3.9 |
| | C2 | 1.9 |
| | DE | 2.0 |

These values are driven by the number of visits and were used within the CNCA as indicative of the recreational value provided by LBBB's greenspace.

A8.2 PHYSICAL HEALTH

Access to local, safe and natural green space can help individuals sustain higher levels of physical activity. In addition, the motivation to continue physical activity schemes is more likely to be sustained through the natural environment. People tend to be more likely to continue activities in which exercise becomes secondary to environmental or social benefits (e.g. Gardening, Green Gym or walking in green space) than activities in which exercise remains the primary driver (Bird, 2004).

This analysis explores the potential value of physical activity supported by greenspace in LBBB in terms of avoided health costs of inactivity. In England, the direct costs of inactivity and its associated health costs have been estimated at around £10 billion per year (Designed to move, 2013; Walking for Health, 2010; National Institute for Health and Care Excellence, 2006). Inactivity has been identified globally as the fourth leading risk factor for mortality (WHO, 2010). Further, a report by the Association of Public Health Directors showed that if everyone in England met guidelines for physical activity nearly 37,000 deaths a year could be prevented (Network of Public Health Observatories, 2013).

To estimate the economic value of this physical activity, UKActive estimates of: (i) the % population inactive (~35%) and (ii) the annual cost to the local economy, including treating diseases and sickness absences from work (over £23million), were used to estimate the average costs per inactive person in LBBB (£326) (UKActive, 2014).

The physical activity guideline of 5 visits per week translates to a total of 260 active visits per year. Therefore, a site can be assumed to support the entire physically active lifestyle for one person with every 260 active visits it receives. For LBBB, an estimated 1,491,641 active visits are made, meaning LBBB sites have the capacity to support the entire physically active lifestyle of 5,737 people per year (1,491,641 / 260). The value of these active lifestyles can be inferred on the basis that they avoid the additional medical costs associated with inactivity, an estimated £326 per inactive person in LBBB. This gives an estimate of the value of physical activity undertaken outdoors, in terms of avoided health costs, of over £1.9million per year.

It should be noted that these estimates have been calculated against a counterfactual of this physical activity having not taken place. This is not representative of the impact of parks and open spaces, as it is likely that many people who currently exercise outdoors would, if faced with an absence of outdoor facilities, shift to indoor exercise, or travel to other Boroughs for outdoor exercise opportunities (although both alternatives do involve additional costs and hence welfare loss). These assumptions mean the account represents an asset value or the health benefits supported by use of open spaces, but not necessarily the impact of those spaces. This is considered acceptable for accounting purposes.

It should also be noted that a proportion of the value of increased physical activity would manifest itself as a decrease in costs to local health facilities and services. In general, as a person's mental and physical health and quality of life increases, their dependency on various local health care facilities and services decrease. Additional benefits to LBBB arise because health and wellbeing of an individual or population can positively influence wider factors such as education, employment, income, and welfare.

A8.3 CLIMATE REGULATION

Climate regulation includes reducing greenhouse gas emissions and/or their concentrations in the atmosphere. Mitigation is a vital response to a changing climate as the greater the reduction of emissions and concentrations of greenhouse gases, the less severe the negative impacts of climate change will be. Investments to enhance greenspaces can contribute to the following factors which aid mitigation:

- Carbon storage and sequestration in soil and vegetation.
- Fossil fuel substitution – e.g. through increased biomass resource.
- Material substitution – e.g. through increased / alternative fibre resource.
- Space for local food production.
- Reducing the need to travel to access green space.

In addition, by helping to manage high temperatures, green infrastructure could also reduce energy demand for cooling in buildings, further helping to reduce greenhouse gas emissions. This also highlights how green infrastructure can play a role in climate change adaptation, but this issue is not explored further in this study.

Carbon sequestration rates differ for different types of habitats and different land management choices can either maintain or increase the carbon store for long periods of time, or result in net emissions. Therefore, land use and management choices can have an important role in determining the amount of carbon released into the atmosphere or stored in the soil (mitigation) and, as a consequence, in global climate regulation (Smith et al., 2007; Thompson, 2008).

For this analysis average sequestration rates for the three main habitat types (provided by (Soussana et al., 2009; eftec, 2010) i.e. woodland, amenity grassland, and neutral grassland were applied to the area of each habitat. The total amount of carbon sequestered was then applied to central non-traded carbon values following DECC Guidance (DECC, 2014). DECC estimates for the £ per tonne of non-traded carbon used within the valuation calculations is provided within the accompanying Excel workbook.

A8.4 MAINTENANCE COSTS

A summary of the cost by cost centre and expense type is shown in the following table A8.2.

Table A8.2 - Summary of the cost by cost centre and expense type

| | Parks & Open Spaces | Parks General | Grand Total | Support Services | Reallocate Support Services | Total | Comments |
|------------------------------|---------------------|---------------|-------------|------------------|-----------------------------|-----------|---|
| Payroll | - | 107,184 | 107,184 | | 1,369,249 | 1,476,433 | Allocation of labour costs |
| Income | (113,527) | (153,615) | (267,142) | | | (267,142) | |
| Asset repair and maintenance | 25,539 | 99,521 | 125,060 | | | 125,060 | |
| Consultancy | | 2,857 | 2,857 | | | 2,857 | |
| Business Rates | 1,210 | | 1,210 | | | 1,210 | |
| Utilities | 38,220 | 106,135 | 144,355 | | | 144,355 | |
| Events | - | - | 0 | | | 0 | |
| Phone | 995 | 6,464 | 7,459 | | | 7,459 | |
| Grounds maintenance | 36,229 | 814 | 37,043 | | 996,651 | 1,033,694 | |
| Operational | 371 | 479 | 850 | | | 850 | |
| Insurance | 14,521 | 448 | 14,969 | | | 14,969 | |
| Inspections | | 2,090 | 2,090 | | | 2,090 | |
| Waste collection | 1,391 | 3,387 | 4,778 | | | 4,778 | |
| Security | | 565 | 565 | | 26,000 | 26,565 | Park Gate Locking/Unlocking |
| Subscriptions | | 2,000 | 2,000 | | | 2,000 | |
| Building cleaning | -42,969 | 8,730 | -34,239 | | 103,800 | 69,561 | |
| Arboriculture | 5,730 | | 5,730 | | | 5,730 | |
| Internal: Support Services | | | | | | | |
| Recharges | 2,615,900 | 122,000 | 2,737,900 | (2,737,900) | 242,200 | 242,200 | Central Overheads |
| Internal: Depreciation | 49,282 | 184,618 | 233,900 | | | 233,900 | Tallys with 3 year average capital spend at £240k |
| Other | 3,066 | 3,786 | 6,852 | | | 6,852 | |
| Grand Total | 2,635,958 | 497,463 | 3,133,421 | -2,737,900 | 2,737,900 | 3,133,421 | |
| Add back income | | | | | | (267,142) | |
| Gross Expenditure Estimate | | | | | | 3,400,563 | |

NOTES

⁸⁶ For more information, see: <http://leep.exeter.ac.uk/orval/>

LONDON BOROUGH OF BARKING AND DAGENHAM
OPEN SPACE STRATEGY



APPENDIX 9
FEASIBILITY ESTIMATE

FEASIBILITY ESTIMATE

Quantity Surveyors

HUNTLEY CARTWRIGHT
Chartered Quantity Surveyors
Victoria House
Harestone Valley Road
Caterham
Surrey
CR3 6HY

May 2017



NOTES

| | |
|---|--|
| 1 | <p><u>DRAWINGS & SPECIFICATION</u></p> <p><u>Jon Sheaf and Associates</u> Master Plans A1763-JSA-L1000 Greatfields Park Old Dagenham park St Chads Park Valence Park Abbey Green Park Eastbrookend Country Park Central Park Barking Park Mayesbrook Park</p> |
| 2 | <p><u>REVISION HISTORY</u></p> <p><u>First Issue</u> Prepared by: ND/CB Checked by: IRJ</p> <p style="text-align: right;">17-26/5/17 24-26/5/17</p> |
| 3 | <p><u>NOTES</u></p> <p><u>Assumptions:</u> Construction works are procured using competitive tender Provisional allowances have been made for works to existing utilities (Gas, water, drainage and electricity) Existing service supplies will need to be verified</p> <p><u>Exclusions:</u> No allowance has been made for costs arising from the following: Asbestos removal works Contaminated ground or land remediation Requirements arising from listed building and/or conservation area status if applicable Public enquiries, pressure groups or planning refusal CIL, s106 or s278 costs Changes in legislation relating to the built environment or employment Ecological issues - endangered species/ habitats or sites of special scientific interest Restrictions on site access and working hours Inflation - COST ARE VALID FOR 2ND QUARTER 2017 VAT</p> |

FEASIBILITY ESTIMATE

SUMMARY

| REF. | DESCRIPTION | ESTIMATE SUMMARY |
|----------|--|-------------------|
| 1 | Parks | |
| 1.1 | Greatfields Park | 866,425 |
| 1.2 | Old Dagenham Park | 1,674,756 |
| 1.3 | St Chads Park | 1,276,882 |
| 1.4 | Valence Park | 1,858,822 |
| 1.5 | Abbey Green Park | 1,311,765 |
| 1.6 | Eastbrookend Country Park | 2,489,164 |
| 1.7 | Central Park | 2,702,455 |
| 1.7 | Barking Park | 1,294,205 |
| 1.8 | Mayesbrook Park | 4,133,768 |
| | SUB TOTAL: PARK WORKS | 17,608,241 |
| 2 | MAIN CONTRACTOR'S PRELIMINARIES (10%) AND OVERHEADS & PROFIT (8%) = (18%) | 3,169,483 |
| | SUB TOTAL | 20,777,724 |
| 4 | OTHER PROJECT COSTS | |
| 4.1 | CONTINGENCIES (15%) | 3,116,659 |
| 4.2 | PROFESSIONAL DESIGN FEES AND SURVEYS (15%) | 3,116,659 |
| 4.2.1 | ADDITIONAL FEASIBILITY STUDIES | 50,000 |
| 4.3 | CLIENT COSTS - TBC | TBC |
| | SUB TOTAL | 27,061,042 |
| 5 | INFLATION - Excluded - Programme TBC | Excl. |
| | SUB TOTAL | 27,061,042 |
| 6 | VAT - Excluded | Excl. |
| | TOTAL PROJECT COST | 27,061,042 |
| | TOTAL COST; SAY £ | 27,060,000 |

/Volumes/data/Projects 2200/2246 - CBBD Strategy/Cost Estimates/2246 B&D Open Space - Feasibility Estimate - 17.05.12.xlsx

3 of 19

GREATFIELDS PARK
FEASIBILITY ESTIMATE

May 2017

| ESTIMATE | | | | | |
|----------|--|----------|------|--------|--------|
| REF | DESCRIPTION | QUANTITY | UNIT | RATE | AMOUNT |
| 1 | BUILDING WORKS | | | | |
| 1.1 | None | | | | |
| 2 | LANDSCAPING WORKS | | | | |
| 2.1 | North East Entrance | | | | |
| | Remove existing pathways | 309 | m2 | 30 | 9,270 |
| | New entrance hard landscaping | 804 | m2 | 100 | 80,425 |
| 2.2 | Main Activities Area | | | | |
| | Refurbish/replace existing tennis court, and fencing | 1 | item | 25,000 | 25,000 |
| | Remove existing tennis court path | 36 | m2 | 30 | 1,080 |
| | New tennis court path | 172 | m2 | 60 | 10,320 |
| | Remove existing hedges and planting | 166 | m2 | 15 | 2,490 |
| | New Playground surface (hard and safety play - extent tbc) | 750 | m2 | 100 | 75,000 |
| | Allow a sum for new playground equipment | 1 | item | 25,000 | 25,000 |
| | Remove existing path | 258 | m2 | 40 | 10,320 |
| | New path | 262 | m2 | 60 | 15,720 |
| | New feature bench/ seating wall | 1 | item | 15,000 | 15,000 |
| | New multisports area and surface | 1,265 | m2 | 50 | 63,250 |
| | New low herbaceous planting | 382 | m2 | 15 | 5,730 |
| | Remove trees | 10 | Nr | 150 | 1,500 |
| 2.3 | New East Entrance | | | | |
| | Remove existing paths | 334 | m2 | 30 | 10,020 |
| | New entrance and path | 310 | m2 | 65 | 20,150 |
| | New low herbaceous planting | 310 | m2 | 40 | 12,400 |
| 2.4 | New Social Space | | | | |
| | Remove existing paths | 187 | m2 | 30 | 5,610 |
| | Remove trees | 4 | Nr | 300 | 1,200 |
| | Remove rose garden | 0 | m2 | 25 | 0 |
| | New path | 286 | m2 | 60 | 17,160 |
| | New low herbaceous planting | 971 | m2 | 40 | 38,840 |
| 2.5 | North West Entrance | | | | |
| | Remove existing trees | 12 | Nr | 300 | 3,600 |
| | New low herbaceous planting | 337 | m2 | 40 | 13,480 |
| 2.6 | New wetland area | | | | |
| | Remove existing paths | 452 | m2 | 30 | 13,560 |
| | Remove existing planting | 573 | m2 | 5 | 2,865 |
| | New wetland area; earthwork and preparation | 1,700 | m2 | 35 | 59,500 |
| | Planting to wetland area | 1,242 | m2 | 20 | 24,840 |
| 2.7 | Mature Salix Babylonica Path | | | | |

/Volumes/data/Projects 2200/2246 - CBBD Strategy/Cost Estimates/2246 B&D Open Space - Feasibility Estimate - 17.05.12.xlsx

4 of 19

GREATFIELDS PARK
FEASIBILITY ESTIMATE

May 2017

| ESTIMATE | | | | | |
|--------------------------|--|----------|------|--------|----------------|
| REF | DESCRIPTION | QUANTITY | UNIT | RATE | AMOUNT |
| | New trees | 15 | Nr | 450 | 6,750 |
| | New low herbaceous planting | 337 | m2 | 40 | 13,480 |
| | Remove existing hard paving junction | 109 | m2 | 40 | 4,360 |
| | New hard paving junction | 109 | m2 | 60 | 6,540 |
| | New junction lawn | 24 | m2 | 15 | 360 |
| 2.8 | Area South of Mature Salix Babylonica Path | | | | |
| | New meadow areas | 2,790 | m2 | 5 | 13,950 |
| | New grass mounds | 2,505 | m2 | 15 | 37,575 |
| | New trees | 31 | Nr | 450 | 13,950 |
| | New grass path | 590 | m2 | 5 | 2,950 |
| | New path | 770 | m2 | 60 | 46,200 |
| | Remove existing path | 900 | m2 | 40 | 36,000 |
| | Remove existing trees | 32 | Nr | 300 | 9,600 |
| 2.9 | Existing play area | | | | |
| | Remove paths | 50 | m2 | 40 | 2,000 |
| | Remove play area | 650 | m2 | 40 | 26,000 |
| | New lawn | 700 | m2 | 12 | 8,400 |
| 2.10 | South East Entrance | | | | |
| | Remove existing trees | 5 | Nr | 300 | 1,500 |
| | New entrance hard landscaping | 372 | m2 | 90 | 33,480 |
| 2.11 | General Items | | | | |
| | Improvements to gates and railings | 1 | PS | 20,000 | 20,000 |
| | Improvements to park signage | 1 | PS | 10,000 | 10,000 |
| | Improvements to park furniture | 1 | PS | 10,000 | 10,000 |
| TOTAL COST; SAY £ | | | | | 866,425 |

/Volumes/data/Projects 2200/2246 - CBBD Strategy/Cost Estimates/2246 B&D Open Space - Feasibility Estimate - 17.05.12.xlsx

5 of 19

OLD DAGENHAM PARK
FEASIBILITY ESTIMATE

May 2017

| ESTIMATE | | | | | |
|----------|--|----------|------|---------|---------|
| REF | DESCRIPTION | QUANTITY | UNIT | RATE | AMOUNT |
| 1 | BUILDING WORKS | | | | |
| 1.1 | None | | | | |
| 2 | LANDSCAPING WORKS | | | | |
| 2.1 | North West Corner (Enhanced entrance / car park / changing facilities / West boundary) | | | | |
| | Remove existing entrance pathways | 247 | m2 | 30 | 7,410 |
| | Remove ornamental garden | 515 | m2 | 10 | 5,150 |
| | New road - turning area | 163 | m2 | 150 | 24,450 |
| | New enhance entrance hard paving | 454 | m2 | 100 | 45,400 |
| | New perennial planting | 129 | m2 | 35 | 4,515 |
| | New path from entrance to end of tennis court | 487 | m2 | 60 | 29,220 |
| | Refurbished East/West path to Changing Facilities | 855 | m2 | 25 | 21,375 |
| | New tennis courts/fencing/painting (1420m2) | 4 | nr | 30,000 | 120,000 |
| | Remove existing pathways | 1,537 | m2 | 30 | 46,110 |
| | Remove existing planting by existing tennis courts | 1,255 | m2 | 10 | 12,550 |
| | New trees | 22 | Nr | 450 | 9,900 |
| | New dense trees by new tennis courts & bowling green; allow a sum | 1 | Sum | 10,000 | 10,000 |
| | Remove existing Bowling Green storage shed | 1 | Sum | 1,000 | 1,000 |
| 2.2 | North East Corner (Car park - East Enhanced Entrance - Centre Social Circle) | | | | |
| | Remove existing BMX track | 1 | Sum | 5,000 | 5,000 |
| | New Skatepark (1885m2) | 1 | Sum | 250,000 | 250,000 |
| | Refurbish existing car park | 1 | Sum | 25,000 | 25,000 |
| | New paving around Changing Facilities/Bowling Green | 1 | Sum | 50,000 | 50,000 |
| | Remove paths | 1,062 | m2 | 30 | 31,860 |
| | Remove existing hard surface area | 524 | m2 | 30 | 15,720 |
| | New path | 1,615 | m2 | 60 | 96,900 |
| | New enhanced entrance hard paving | 155 | m2 | 100 | 15,500 |
| | New dense trees by car park | 17 | Nr | 400 | 6,800 |
| | New trees - orchard | 63 | Nr | 150 | 9,450 |
| | New under-storey food planting | 2,070 | m2 | 5 | 10,350 |
| | New mounds | 3,439 | m2 | 25 | 85,975 |
| | New meadows | 3,877 | m2 | 3 | 11,631 |
| 2.3 | West Border | | | | |
| | New ornamental planting | 2,123 | m2 | 40 | 84,920 |
| | New perennial planting | 310 | m2 | 35 | 10,850 |
| 2.4 | Event Space and Remaining Park Area | | | | |
| | Remove trees | 15 | Nr | 200 | 3,000 |
| | Remove play area | 550 | m2 | 15 | 8,250 |
| | Remove skateable area | 300 | m2 | 15 | 4,500 |
| | New paths | 954 | m2 | 60 | 57,240 |
| | New playground surface (hard and safety play - extent tbc) | 1,060 | m2 | 100 | 106,000 |
| | New playground equipment | 1 | Sum | 50,000 | 50,000 |
| | New grass paths & social areas | 1,329 | m2 | 5 | 6,647 |
| | New circular hard paving areas | 785 | m2 | 75 | 58,905 |

/Volumes/data/Projects 2200/2246 - CBBD Strategy/Cost Estimates/2246 B&D Open Space - Feasibility Estimate - 17.05.12.xlsx

6 of 19

| ESTIMATE | | | | | |
|--------------------------|------------------------------------|----------|------|--------|------------------|
| REF | DESCRIPTION | QUANTITY | UNIT | RATE | AMOUNT |
| | New enhanced entrances hard paving | 353 | m2 | 50 | 17,650 |
| | New meadows | 22,338 | m2 | 5 | 111,688 |
| | New adult football pitches | 2 | nr | 20,000 | 40,000 |
| | New small football pitch | 1 | nr | 15,000 | 15,000 |
| | New trees | 69 | Nr | 400 | 27,600 |
| | New ornamental planting | 1,406 | m2 | 40 | 56,240 |
| 2.5 | General Items | | | | |
| | New road crossing | 1 | PS | | 35,000 |
| | Improvements to gates and railings | 1 | PS | 10,000 | 10,000 |
| | Improvements to park signage | 1 | PS | 1,500 | 10,000 |
| | New park equipment | 1 | Sum | 10,000 | 10,000 |
| TOTAL COST; SAY £ | | | | | 1,674,756 |

/Volumes/data/Projects 2200/2246 - CBBD Strategy/Cost Estimates/2246 B&D Open Space - Feasibility Estimate - 17.05.12.xlsx

7 of 19

ST CHADS PARK
FEASIBILITY ESTIMATE

May 2017

| ESTIMATE | | | | | |
|----------|---|----------|------|--------|--------|
| REF | DESCRIPTION | QUANTITY | UNIT | RATE | AMOUNT |
| 1 | BUILDING WORKS | | | | |
| 1.1 | None | | | | |
| 2 | LANDSCAPING WORKS | | | | |
| 2.1 | Area between Existing North/South Path and East Boundary | | | | |
| | New woodland planting | 1,553 | m2 | 30 | 46,590 |
| | New trees | 7 | Nr | 400 | 2,800 |
| | New entrance hard paving | 268 | m2 | 90 | 24,120 |
| | New path | 100 | m2 | 60 | 6,000 |
| | New conifers | 6 | Nr | 200 | 1,200 |
| | Remove existing garages | 7 | nr | 500 | 3,500 |
| | Remove existing vehicular access | 183 | m2 | 30 | 5,490 |
| | New lawn over removed garages, outdoor gym and vehicular access | 546 | m2 | 15 | 8,190 |
| | Breakout existing basketball court for new tennis courts | 1,551 | m2 | 5 | 7,755 |
| | Re-locate tennis courts (3 Nr) incl. fencing | 1 | Sum | 75,000 | 75,000 |
| | Re-locate outdoor gym (456m2) incl. gym equipment | 1 | Sum | 20,000 | 20,000 |
| | Remove existing path | 50 | m2 | 40 | 2,000 |
| | Remove trees | 1 | Nr | 150 | 150 |
| 2.2 | Area between Existing North/South Path and West Boundary | | | | |
| | Remove redundant park feature | 1 | nr | 5,000 | 5,000 |
| | Remove path | 69 | m2 | 30 | 2,070 |
| | New gravel path | 3,160 | m2 | 30 | 94,800 |
| | New wetland planting | 1,530 | m2 | 5 | 7,650 |
| | New meadow | 1,300 | m2 | 5 | 6,500 |
| | New grass path | 3,244 | m2 | 5 | 16,220 |
| | New long grass | 28,377 | m2 | 3 | 85,132 |
| | New incidental natural play features | 7 | Nr | 1,500 | 10,500 |
| | New trees | 23 | Nr | 150 | 3,450 |
| | New West entrance hard paving | 590 | m2 | 90 | 53,100 |
| | New small football pitch, including painting lines | 1 | nr | 20,000 | 20,000 |
| | New adult football pitch, including painting lines | 1 | nr | 15,000 | 15,000 |
| 2.3 | Play Area | | | | |
| | New play area surface | 871 | m2 | 100 | 87,100 |
| | New/re-configured playground equipment | 1 | Sum | 15,000 | 15,000 |
| | New Surrounding hard paving | 322 | m2 | 70 | 22,540 |
| | New fence | 233 | m | 100 | 23,300 |
| | New meadow | 741 | m2 | 5 | 3,705 |
| | New trees | 6 | Nr | 450 | 2,700 |
| | Remove railing (length unknown) | 1 | Sum | 5,000 | 5,000 |
| 2.4 | Area South of main East/West path | | | | |
| | Remove trees | 10 | Nr | 150 | 1,500 |
| | Remove paths | 418 | m2 | 30 | 12,540 |
| | Remove tennis courts | 2,227 | m2 | 5 | 11,135 |
| | Remove hedges | 185 | m | 10 | 1,850 |

/Volumes/data/Projects 2200/2246 - CBBD Strategy/Cost Estimates/2246 B&D Open Space - Feasibility Estimate - 17.05.12.xlsx

8 of 19

ST CHADS PARK
FEASIBILITY ESTIMATE

May 2017

| ESTIMATE | | | | | |
|--------------------------|---|----------|------|--------|------------------|
| REF | DESCRIPTION | QUANTITY | UNIT | RATE | AMOUNT |
| | Remove planting beds | 94 | m2 | 10 | 940 |
| | New lawn | 2,739 | m2 | 5 | 13,695 |
| | New paths | 171 | m2 | 60 | 10,260 |
| | New entrance hard paving | 538 | m2 | 90 | 48,420 |
| | New trees | 28 | Nr | 450 | 12,600 |
| | New conifers | 3 | Nr | 200 | 600 |
| | New hard paving around new Tea Lawn | 4,562 | m2 | 90 | 410,580 |
| | New fencing around Bowling Green | 165 | m | 120 | 19,800 |
| | Re-purpose existing bowling green to Tea Lawn | 1 | Sum | 10,000 | 10,000 |
| | Re-furbish changing room | 1 | Sum | 10,000 | 10,000 |
| | New food growing area | 360 | m2 | 5 | 1,800 |
| | New under-storey planting (by new orchard) | 940 | m2 | 5 | 4,700 |
| 2.5 | General Items | | | | |
| | New street planting - trees | 22 | Nr | 450 | 9,900 |
| | Improvements to gates and railings | 1 | PS | 10,000 | 10,000 |
| | Improvements to park signage | 1 | PS | 5,000 | 5,000 |
| TOTAL COST; SAY £ | | | | | 1,276,882 |

/Volumes/data/Projects 2200/2246 - CBBD Strategy/Cost Estimates/2246 B&D Open Space - Feasibility Estimate - 17.05.12.xlsx

9 of 19

VALENCE PARK
FEASIBILITY ESTIMATE

May 2017

VALENCE PARK
FEASIBILITY ESTIMATE

May 2017

| ESTIMATE | | | | | |
|----------|--|----------|------|--------|---------|
| REF | DESCRIPTION | QUANTITY | UNIT | RATE | AMOUNT |
| 1 | BUILDING WORKS | | | | |
| 1.1 | New football pavilion | 390 | m2 | 1,000 | 390,000 |
| 2 | LANDSCAPING WORKS | | | | |
| 2.1 | North East Quadrant | | | | |
| | New car park | 1,560 | m2 | 75 | 117,000 |
| | New long grass | 2,619 | m2 | 5 | 13,095 |
| | New trees | 29 | Nr | 450 | 13,050 |
| | New shrubs | 146 | m2 | 30 | 4,380 |
| | New circular social space - hard paving | 531 | m2 | 75 | 39,820 |
| | New self-binding gravel path | 957 | m2 | 30 | 28,710 |
| | New Trim Trails | 3 | Nr | 2,500 | 7,500 |
| | New mounds | 2,960 | m2 | 5 | 14,800 |
| | New play features | 3 | Nr | 2,500 | 7,500 |
| | New public furniture (4 x picnic tables, 3 x benches) | 1 | Sum | 15,000 | 15,000 |
| | Breakout existing hard surfaces | 3,456 | m2 | 30 | 103,680 |
| | New lawn | 1,728 | m2 | 5 | 8,640 |
| | New entrance hard paving | 102 | m2 | 90 | 9,180 |
| 2.2 | South East Quadrant | | | | |
| | New long grass | 5,810 | m2 | 5 | 29,050 |
| | New trees | 14 | Nr | 450 | 6,300 |
| | New self-binding gravel path | 534 | m2 | 30 | 16,020 |
| | New mounds | 769 | m2 | 5 | 3,845 |
| | New public furniture (2 x benches) | 1 | Sum | 3,000 | 3,000 |
| | New entrance hard paving | 205 | m2 | 90 | 18,450 |
| | New activity hard paving | 1,800 | m2 | 70 | 126,000 |
| | New wheels area | 970 | m2 | 100 | 97,000 |
| | New outdoor gym | 1 | item | 15,000 | 15,000 |
| | New ornamental planting | 357 | m2 | 35 | 12,495 |
| | New shrubs | 1,018 | m2 | 30 | 30,536 |
| 2.4 | South West Quadrant | | | | |
| | Remove paths | 650 | m2 | 30 | 19,500 |
| | Remove existing buildings | 101 | m2 | 150 | 15,150 |
| | New lawn | 101 | m2 | 5 | 505 |
| | New hard surface to football pavilion | 680 | m2 | 70 | 47,600 |
| | New football pitches | 2 | nr | 20,000 | 40,000 |
| | New entrance hard paving | 205 | m2 | 90 | 18,450 |
| | New ornamental planting | 478 | m2 | 35 | 16,730 |
| | New trees | 10 | Nr | 450 | 4,500 |
| 2.5 | North West Quadrant | | | | |
| | New self-binding gravel path | 3,382 | m2 | 30 | 101,460 |
| | New grass path | 648 | m2 | 5 | 3,240 |
| | New public furniture (3 Nr benches, 7 x picnic tables) | 1 | Sum | 20,000 | 20,000 |
| | New Platforms | 146 | m2 | 125 | 18,250 |

/Volumes/data/Projects 2200/2246 - CBBD Strategy/Cost Estimates/2246 B&D Open Space - Feasibility Estimate - 17.05.12.xlsx

10 of 19

| ESTIMATE | | | | | |
|--------------------------|--|----------|------|--------|------------------|
| REF | DESCRIPTION | QUANTITY | UNIT | RATE | AMOUNT |
| | New long grass | 396 | m2 | 5 | 1,980 |
| | New trees | 20 | Nr | 450 | 9,000 |
| | New playground | 220 | m2 | 100 | 22,000 |
| | New playground equipment | 1 | Sum | 25,000 | 25,000 |
| | New external café hard paving area | 161 | m2 | 75 | 12,075 |
| | New ornamental planting | 301 | m2 | 35 | 10,535 |
| | New Sensory Garden ornamental planting | 1,155 | m2 | 40 | 46,208 |
| | New willow structure | 1 | Nr | 5,000 | 5,000 |
| | New surface at corner of lake | 95 | m2 | 50 | 4,750 |
| 2.5 | Central Playground Area | | | | |
| | New playground surface | 2,235 | m2 | 50 | 111,750 |
| | New playground equipment | 1 | Sum | 10,000 | 10,000 |
| | New path | 2,073 | m2 | 60 | 124,380 |
| | New circular hard paving | 314 | m2 | 50 | 15,708 |
| | New bandstand (deleted) | 0 | Sum | | 0 |
| 2.5 | General Items | | | | |
| | Improvements to gates and railings | 1 | PS | 10,000 | 10,000 |
| | Improvements to park signage | 1 | PS | 10,000 | 10,000 |
| | Improvements to water's edge | 1 | PS | 5,000 | 5,000 |
| TOTAL COST; SAY £ | | | | | 1,858,822 |

/Volumes/data/Projects 2200/2246 - CBBD Strategy/Cost Estimates/2246 B&D Open Space - Feasibility Estimate - 17.05.12.xlsx

11 of 19

ABBEY GREEN PARK
FEASIBILITY ESTIMATE

May 2017

ABBEY GREEN PARK
FEASIBILITY ESTIMATE

May 2017

| ESTIMATE | | | | | |
|----------|---|----------|------|---------|---------|
| REF | DESCRIPTION | QUANTITY | UNIT | RATE | AMOUNT |
| 1 | BUILDING WORKS | | | | |
| 1.1 | None | | | | |
| 2 | LANDSCAPING WORKS | | | | |
| 2.1 | North Area | | | | |
| | Enlarged paving area next to existing bus stops | 1,008 | m2 | 60 | 60,480 |
| | New low planting | 4,732 | m2 | 25 | 118,300 |
| | New paths | 1,700 | m2 | 60 | 102,000 |
| | New Pentanque court | 1 | item | 10,000 | 10,000 |
| | New Breedon gravel area | 140 | m2 | 30 | 4,200 |
| | New chess tables and seating | 1 | Sum | 5,000 | 5,000 |
| | Remove trees (Provisional Quantity) | 50 | Nr | 150 | 7,500 |
| | Public furniture | 1 | Sum | 10,000 | 10,000 |
| | New low perennial/herbaceous planting | 175 | m2 | 35 | 6,125 |
| 2.2 | Central Area | | | | |
| | New lightweight viewing structure | 73 | m | 350 | 25,550 |
| | Improved signage and interpretation boards | 1 | Sum | 5,000 | 5,000 |
| | New trees | 13 | Nr | 450 | 5,850 |
| | Reconfigured car parking | 400 | m2 | 50 | 20,000 |
| | New civic space - hard paving | 556 | m2 | 150 | 83,400 |
| | New public furniture | 1 | Sum | 10,000 | 10,000 |
| | New paths | 204 | m2 | 60 | 12,240 |
| | New meadow (Provisional) | 1,507 | m2 | 5 | 7,535 |
| | New extended pavement | 1,910 | m2 | 50 | 95,500 |
| 2.3 | South Area | | | | |
| | Remove paths (Provisional Quantity) | 1,300 | m2 | 30 | 39,000 |
| | New paths | 1,480 | m2 | 60 | 88,800 |
| | New path with wall lighting | 553 | m2 | 150 | 82,950 |
| | New water feature | 1 | Sum | 200,000 | 200,000 |
| | New low planting | 6,357 | m2 | 15 | 95,355 |
| | Remove trees (Provisional Quantity) | 20 | Nr | 150 | 3,000 |
| | New trees | 9 | Nr | 450 | 4,050 |
| | Public furniture | 1 | Sum | 10,000 | 10,000 |
| | New play equipment | 1 | Sum | 10,000 | 10,000 |
| | New fence around play area | 110 | m | 120 | 13,200 |
| | New low perennial/herbaceous planting | 333 | m2 | 25 | 8,325 |
| | New pop-up power and water | 1 | Sum | 20,000 | 20,000 |
| | New lighting columns | 12 | Nr | 750 | 9,000 |
| 2.4 | Town Quay Area | | | | |
| | New paths | 418 | m2 | 60 | 25,080 |
| | Improved connection to Town Quay | 32 | m2 | 50 | 1,600 |
| | Enhanced viewing platform to Town Quay | 236 | m2 | 250 | 59,000 |
| | New low planting | 1,349 | m2 | 25 | 33,725 |

/Volumes/data/Projects 2200/2246 - CBBB Strategy/Cost Estimates/2246 B&D Open Space - Feasibility Estimate - 17.05.12.xlsx

12 of 19

| ESTIMATE | | | | | |
|--------------------------|------------------------------------|----------|------|--------|------------------|
| REF | DESCRIPTION | QUANTITY | UNIT | RATE | AMOUNT |
| 2.5 | General Items | | | | |
| | Improvements to gates and railings | 1 | PS | 10,000 | 10,000 |
| | Improvements to park signage | 1 | PS | 10,000 | 10,000 |
| TOTAL COST; SAY £ | | | | | 1,311,765 |

/Volumes/data/Projects 2200/2246 - CBBB Strategy/Cost Estimates/2246 B&D Open Space - Feasibility Estimate - 17.05.12.xlsx

13 of 19

EASTBROOKEND COUNTRY PARK
FEASIBILITY ESTIMATE

May 2017

| ESTIMATE | | | | | |
|----------|--|----------|------|--------|------------------|
| REF | DESCRIPTION | QUANTITY | UNIT | RATE | AMOUNT |
| 1 | BUILDING WORKS | | | | |
| 1.1 | None | | | | |
| 2 | LANDSCAPING WORKS | | | | |
| 2.1 | North Area | | | | |
| | Remove paths | 10,968 | m2 | 15 | 164,520 |
| | New self-binding gravel path network | 9,247 | m2 | 30 | 277,410 |
| | New mounds | 32,686 | m2 | 5 | 163,430 |
| | New viewing point with picnic area | 214 | m2 | 250 | 53,456 |
| | Play equipment | 1 | Sum | 10,000 | 10,000 |
| | New circular gravel pathway areas | 645 | m2 | 80 | 51,600 |
| | Remove trees (Provisional Quantity) | 25 | Nr | 150 | 3,750 |
| | New trees | 39 | Nr | 450 | 17,550 |
| | Public furniture | 1 | Sum | 10,000 | 10,000 |
| | New long grass meadow | 54,729 | m2 | 5 | 273,645 |
| 2.2 | South Area | | | | |
| | Remove paths | 13,548 | m2 | 15 | 203,220 |
| | New self-binding gravel path network | 12,348 | m2 | 30 | 370,440 |
| | New grass paths | 4,326 | m2 | 5 | 21,630 |
| | New play area | 894 | m2 | 50 | 44,700 |
| | New mounds | 7,077 | m2 | 5 | 35,385 |
| | New circular gravel pathway areas | 2,151 | m2 | 5 | 10,755 |
| | Remove trees (Provisional Quantity) | 50 | Nr | 150 | 7,500 |
| | New trees | 24 | Nr | 450 | 10,800 |
| | Public furniture | 1 | Sum | 1,000 | 1,000 |
| | New long grass meadow | 88,062 | m2 | 5 | 440,310 |
| | Platforms to water | 7 | Nr | 10,000 | 70,000 |
| | Jetties to water | 20 | Nr | 5,000 | 100,000 |
| | Wetland network paths | 88 | m2 | 35 | 3,063 |
| | Area for educational purposes inc. shared car park (TBC) | 1 | item | 35,000 | 35,000 |
| 2.3 | Central East/West Corridor | | | | |
| | Reinforced connection with larger entrance | 1 | item | 50,000 | 50,000 |
| 2.5 | General Items | | | | |
| | Improvements to gates and railings | 1 | PS | 20,000 | 20,000 |
| | Improvements to park signage | 1 | PS | 15,000 | 15,000 |
| | Improvements to water's edge | 1 | PS | 25,000 | 25,000 |
| | TOTAL COST; SAY £ | | | | 2,489,164 |

CENTRAL PARK
FEASIBILITY ESTIMATE

May 2017

| ESTIMATE | | | | | |
|----------|---|----------|------|---------|---------|
| REF | DESCRIPTION | QUANTITY | UNIT | RATE | AMOUNT |
| 1 | BUILDING WORKS | | | | |
| 1.1 | New pavilion / changing rooms | 1 | Nr | 500,000 | 500,000 |
| | Remove existing pavilion / changing rooms | 1 | Nr | 25,000 | 25,000 |
| | Remove existing pavilion hard paving | 1450 | m2 | 15 | 21,750 |
| | Remove existing storage sheds | 1 | Nr | 10,000 | 10,000 |
| 2 | LANDSCAPING WORKS | | | | |
| 2.1 | North Pitch and Putt Area | | | | |
| | New mounds | 6,840 | m2 | 5 | 34,200 |
| | New trees | 37 | Nr | 450 | 16,650 |
| | New entrance hard paving | 355 | m2 | 90 | 31,950 |
| | New fence | 745 | m | 120 | 89,400 |
| | New café terrace | 1,507 | m2 | 65 | 97,955 |
| | Remove tennis court | 2,000 | m2 | 5 | 10,000 |
| | New lawn | 2,000 | m2 | 5 | 10,000 |
| | New play area | 844 | m2 | 100 | 84,400 |
| | New high-wire equipment | 1 | Sum | 50,000 | 50,000 |
| 2.2 | East Boundary to New Path Area | | | | |
| | New meadow | 3,370 | m2 | 5 | 16,850 |
| | New paths | 2,448 | m2 | 60 | 146,880 |
| | New woodland belt | 12,374 | m2 | 3 | 37,122 |
| | New public furniture | 1 | Sum | 10,000 | 10,000 |
| | New entrance hard paving | 624 | m2 | 90 | 56,160 |
| | Remove play area & path | 1,085 | m2 | 15 | 16,275 |
| | New lawn | 1,085 | m2 | 5 | 5,425 |
| | Thin out existing trees | 1 | Sum | 10,000 | 10,000 |
| 2.4 | East/Central Area | | | | |
| | Remove paths | 1,665 | m2 | 15 | 24,975 |
| | New gravel path | 1,195 | m2 | 30 | 35,850 |
| | New grass path | 825 | m2 | 5 | 4,125 |
| | New lawn | 1,665 | m2 | 5 | 8,325 |
| | New circular grass area | 454 | m2 | 5 | 2,270 |
| | New play area | 3,317 | m2 | 100 | 331,675 |
| | New play equipment | 1 | Sum | 75,000 | 75,000 |
| | New circular paving area | 254 | m2 | 50 | 12,723 |
| | New mounds | 20,345 | m2 | 5 | 101,725 |
| | New meadow | 11,318 | m2 | 5 | 56,590 |
| | New public furniture | 1 | Sum | 10,000 | 10,000 |
| | New trees | 89 | Nr | 450 | 40,050 |
| | Relocated tennis court | 1 | Sum | 25,000 | 25,000 |
| | New 3G rugby pitch with rounded terraces | 1 | Sum | 120,000 | 120,000 |
| | New pavilion external surfaces | 2,355 | m2 | 60 | 141,300 |
| | New outdoor gym area | 444 | m2 | 60 | 26,640 |
| | New outdoor gym equipment | 1 | Sum | 10,000 | 10,000 |
| | New adult football pitches | 2 | nr | 20,000 | 40,000 |

CENTRAL PARK
FEASIBILITY ESTIMATE

May 2017

| ESTIMATE | | | | | |
|----------|------------------------------------|----------|------|--------|------------------|
| REF | DESCRIPTION | QUANTITY | UNIT | RATE | AMOUNT |
| 2.5 | Central North/South Area | | | | |
| | New gravel path | 354 | m2 | 30 | 10,620 |
| | New grass path | 123 | m2 | 5 | 615 |
| | New circular grass area | 227 | m2 | 5 | 1,135 |
| | New public furniture | 1 | Sum | 10,000 | 10,000 |
| | New mounds | 11,016 | m2 | 5 | 55,080 |
| | New trees | 19 | Nr | 450 | 8,550 |
| | New playground | 170 | m2 | 100 | 17,024 |
| | New playground equipment | 1 | Sum | 10,000 | 10,000 |
| | New cricket pitch | 1 | item | 20,000 | 20,000 |
| | New Formal square Woodland blocks | 5,743 | m2 | 1 | 5,743 |
| 2.5 | West Area | | | | |
| | New gravel path | 3,338 | m2 | 30 | 100,140 |
| | New circular grass area | 227 | m2 | 5 | 1,135 |
| | New public furniture | 1 | Sum | 10,000 | 10,000 |
| | New playground | 113 | m2 | 100 | 11,349 |
| | New playground equipment | 1 | Sum | 10,000 | 10,000 |
| | New Formal square Woodland blocks | 21,205 | m2 | 1 | 21,205 |
| | New meadow | 1,291 | m2 | 5 | 6,455 |
| | New entrance hard paving | 246 | m2 | 90 | 22,140 |
| 2.5 | General Items | | | | |
| | Improvements to gates and railings | 1 | PS | 25,000 | 25,000 |
| | Improvements to park signage | 1 | PS | 10,000 | 10,000 |
| | TOTAL COST; SAY £ | | | | 2,702,455 |

BARKING PARK
FEASIBILITY ESTIMATE

May 2017

| ESTIMATE | | | | | |
|----------|---------------------------------------|----------|------|---------|------------------|
| REF | DESCRIPTION | QUANTITY | UNIT | RATE | AMOUNT |
| 1 | BUILDING WORKS | | | | |
| 1.1 | None | | | | |
| 2 | LANDSCAPING WORKS | | | | |
| 2.1 | General | | | | |
| | New enhanced entrance paving | 1,253 | m2 | 90 | 112,770 |
| | New trees | 100 | Nr | 450 | 45,000 |
| | New reeds | 441 | m2 | 25 | 11,025 |
| | New woodland planting | 836 | m2 | 30 | 25,080 |
| | New ornamental planting | 10,400 | m2 | 35 | 363,993 |
| | New mounds | 11,990 | m2 | 5 | |
| | New meadow | 3,551 | m2 | 5 | 17,755 |
| | New play equipment for older children | 1 | Sum | 50,000 | 50,000 |
| | New skate park | 1 | Sum | 250,000 | 250,000 |
| | New sports surfaces | 2,024 | m2 | 5 | 10,120 |
| | New cricket pitch and circle | 1 | Sum | 20,000 | 20,000 |
| | New adult football pitches | 2 | nr | 20,000 | 40,000 |
| | New cellular reinforced grass walkway | 211 | m2 | 45 | 9,495 |
| | New path entrance | 676 | m2 | 60 | 40,560 |
| | New playground surface | 41 | m2 | 100 | 4,072 |
| | New playground equipment | 1 | Sum | 10,000 | 10,000 |
| | New growing area planting beds | 705 | m2 | 25 | 17,625 |
| | New bridge to Loxford Park | 1 | nr | 150,000 | 150,000 |
| | Enhanced access to war memorial | 251 | m2 | 50 | 12,550 |
| | Remove paths | 862 | m2 | 15 | 12,930 |
| | Remove existing hard play surfaces | 2,082 | m2 | 15 | 31,230 |
| | New (?) pop-up power and water point | 1 | Sum | 25,000 | 25,000 |
| | New public furniture | 1 | Sum | 10,000 | 10,000 |
| 2.5 | General Items | | | | |
| | Improvements to gates and railings | 1 | PS | 10,000 | 10,000 |
| | Improvements to park signage | 1 | PS | 15,000 | 15,000 |
| | TOTAL COST; SAY £ | | | | 1,294,205 |

MAYESBROOK PARK
FEASIBILITY ESTIMATE

May 2017

| ESTIMATE | | | | | |
|----------|--|----------|------|--------|---------|
| REF | DESCRIPTION | QUANTITY | UNIT | RATE | AMOUNT |
| 1 | BUILDING WORKS | | | | |
| 1.1 | New changing rooms and social space | 400 | m2 | 1,800 | 720,000 |
| | Demolish existing changing room building | 345 | m2 | 75 | 25,875 |
| 2 | LANDSCAPING WORKS | | | | |
| 2.1 | Area North of central East/West Path | | | | |
| | New bouldering area | 1,521 | m2 | 75 | 114,040 |
| | New entrance hard paving | 910 | m2 | 90 | 81,900 |
| | New footpath | 2,730 | m2 | 40 | 109,200 |
| | New long grass | 11,205 | m2 | 5 | 56,025 |
| | New mini-football pitches | 4 | nr | 15,000 | 60,000 |
| | New full-size football pitch | 1 | nr | 20,000 | 20,000 |
| | New mounds | 6,000 | m2 | 5 | 30,000 |
| | New multi-sports area | 4,540 | m2 | 50 | 227,000 |
| | New meadow | 1,055 | m2 | 5 | 5,275 |
| | New trees | 48 | Nr | 450 | 21,600 |
| | Remove paths (site wide) | 1,374 | m2 | 15 | 20,607 |
| | Remove trees (site wide) | 40 | Nr | 150 | 6,000 |
| | New hardpaving (central square) | 520 | m2 | 90 | 46,800 |
| | New bollards | 26 | Nr | 350 | 9,100 |
| 2.3 | South/East Area (from Multi-sports area to Lake) | | | | |
| | New gravel paths | 1,136 | m2 | 30 | 34,080 |
| | New natural play area | 2,100 | m2 | 5 | 10,500 |
| | New play equipment | 1 | Sum | 20,000 | 20,000 |
| | New trim trails | 5 | Nr | 5,000 | 25,000 |
| | New trees | 37 | Nr | 450 | 16,650 |
| | New ornamental planting | 13,933 | m2 | 35 | 487,655 |
| | New mounds | 1,492 | m2 | 5 | 7,460 |
| | New public furniture | 1 | Sum | 5,000 | 5,000 |
| | New entrance hard paving | 910 | m2 | 90 | 81,900 |
| 2.4 | Area South of Boating Centre | | | | |
| | New enclosed swimming barrier | 520 | m2 | 400 | 208,000 |
| | New beach | 527 | m2 | 100 | 52,700 |
| | New meadow | 4,651 | m2 | 5 | 23,255 |
| | New paving area | 1,400 | m2 | 90 | 126,000 |
| | New reeds | 2,000 | m2 | 15 | 30,000 |
| | New floating boardwalk | 70 | m | 2,000 | 140,000 |
| | New grass path | 3,256 | m2 | 5 | 16,280 |
| | New gravel path | 2,232 | m2 | 30 | 66,960 |
| 2.5 | South/West Area | | | | |
| | New gravel path | 6,368 | m2 | 30 | 191,040 |
| | New improved gravel entrance | 238 | m2 | 50 | 11,900 |
| | New swale | 6,860 | m2 | 3 | 20,580 |
| | New social space | 760 | m2 | 100 | 76,027 |

/Volumes/data/Projects 2200/2246 - CBB Strategy/Cost Estimates/2246 B&D Open Space - Feasibility Estimate - 17.05.12.xlsx

18 of 19

MAYESBROOK PARK
FEASIBILITY ESTIMATE

May 2017

| ESTIMATE | | | | | |
|----------|------------------------------------|----------|------|--------|------------------|
| REF | DESCRIPTION | QUANTITY | UNIT | RATE | AMOUNT |
| | New playground | 1,742 | m2 | 100 | 174,200 |
| | New playground equipment | 1 | Sum | 50,000 | 50,000 |
| | New ornamental planting | 1,781 | m2 | 35 | 62,326 |
| | New meadow | 3,600 | m2 | 5 | 18,000 |
| | New entrance hard paving | 760 | m2 | 90 | 68,424 |
| | New long grass | 880 | m2 | 5 | 4,400 |
| | New reeds | 2,578 | m2 | 5 | 12,890 |
| | New viewing platform | 969 | m2 | 250 | 242,250 |
| | New floating boardwalk | 50 | m | 2,000 | 100,000 |
| | New hard paving | 1,638 | m2 | 90 | 147,420 |
| | New trees | 21 | Nr | 450 | 9,450 |
| 2.5 | General Items | | | | |
| | Improvements to gates and railings | 1 | PS | 25,000 | 25,000 |
| | Improvements to park signage | 1 | PS | 15,000 | 15,000 |
| | TOTAL COST; SAY £ | | | | 4,133,768 |

/Volumes/data/Projects 2200/2246 - CBB Strategy/Cost Estimates/2246 B&D Open Space - Feasibility Estimate - 17.05.12.xlsx

19 of 19

